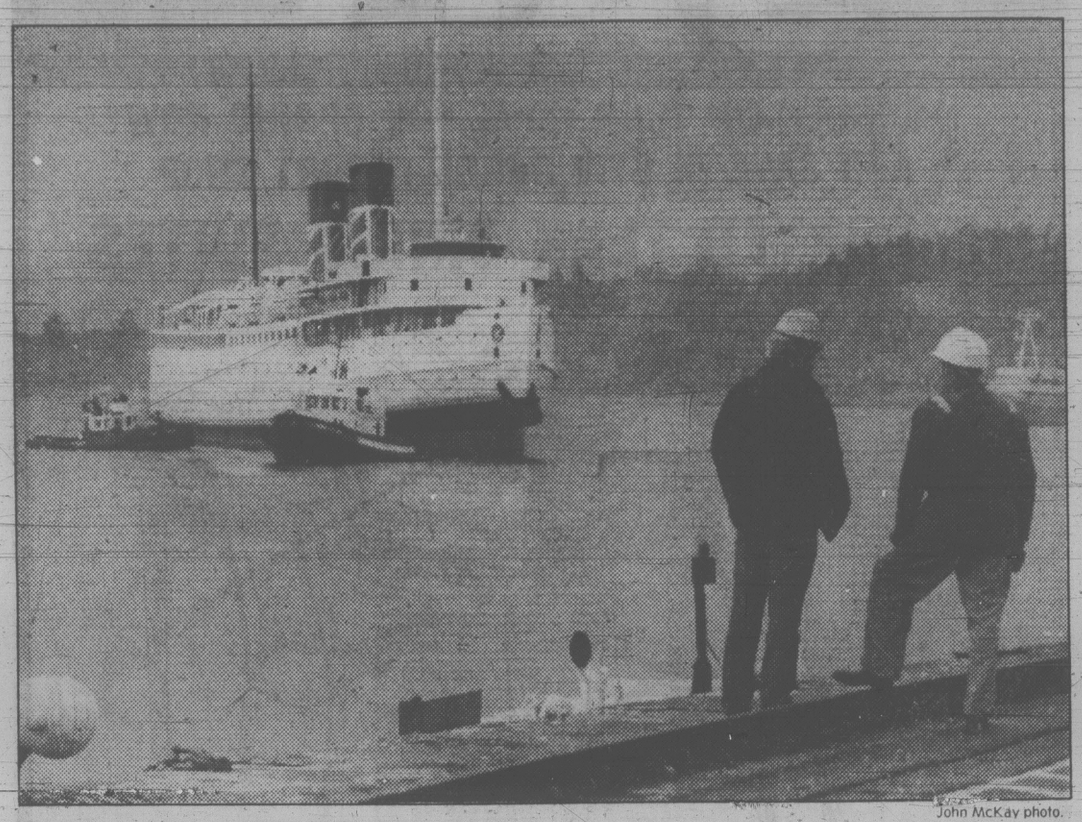
Tonight: Clearing
Saturday: Sunny Breaks

Victoria Times

Victoria Times Prevue TELEVISION BOOKS, RADIO HOTLINE PAYOFF PUZZLE LOCAL ENTERTAINMENT

Puzzle Prize $250

95th YEAR, No. 233 ★★ VICTORIA, BRITISH COLUMBIA, FRIDAY, MARCH 16, 1979 15 CENTS DAILY, 30 CENTS SATURDAY



John McKay photo.

UNDER TOW and heading for annual spruce-up in preparation for summer sailing season is Princess Marguerite. Work in Esquimalt Graving Dock will take until March 23 and vessel makes first official run from Seattle May 3. While in dock, Maggie will get bottom paint job and other minor repair work.

Bad Drivers Need Prison, Fines: Report

By PAUL NICHOLSON
Times Staff

A task force which is studying B.C. driving laws has recommended that people who drive while under suspension be jailed.

In an interim report, the provincial government's Motor Vehicle Task Force also urges that the demerit point system be scrapped and that traffic violators be fined.

Attorney-General Garde Gardom, who set up the task force last July, says he is impressed with its findings.

"I really like this one," he said.

But because the task force still has a lot of work to do before presenting its final report, it is unlikely any of its interim recommendations will be implemented in legislation at the next session of the legislature which starts March 22.

Police in Greater Victoria generally welcomed the proposals.

Saanich police chief Bob Peterson said a return to the fine system is quite desirable and added mandatory jail sentences are a reasonably positive approach.

"There are so many drivers who just aren't paying attention to the penalties," he said.

"By handing out a jail term, particularly if it is mandatory, there will be fewer people driving while under suspension."

Victoria deputy police chief Jim Smith said the fine system used now seems to be largely meaningless.

"Police have been concerned for some time that there have to be heavier penalties . . . the current method is not successful.

"Jail may be the answer. I don't know. We should consider, however, what's it going to do to the jail system. Where are we going to put them all?"

The report recommends a penalty spread for driving offences ranging from mandatory jail terms to eliminating court appearances in some cases.

It says people convicted of driving while under suspension should be jailed and also recommends that drivers who have accumulated numerous points for traffic violations be fined and jailed if they don't pay up.

In urging fines instead of demerit points, it says the existing cumbersome and ineffective procedure for processing traffic offences is totally inappropriate for violators who show a flagrant disrespect for the law.

ICBC's point system adds

See JAIL page 26

It All Began With Illegal U-Turn. . .

The following driving history was cited by the Motor Vehicle Task Force as a reason for recommending jail for people who drive under suspension.

It belongs to a 22-year-old Fort St. John man who accumulated 128 penalty points in a two-year stretch beginning with two points for making an illegal U-turn on April 19, 1976.

The man, whose name was not released, was never jailed and went on to earn another 126 points in various B.C. communities over the next 28 months, paying in the process, about $1,500 in fines.

Towards the end of his driving spree, the man was convicted of driving while his licence was suspended no fewer than six times for which he was assessed 60 penalty points.

But each time he disregarded the suspension and popped behind the wheel once more.

Along the way he racked up 24 penalty points for six convictions of driving without due care and attention, 15 points for five speeding convictions, 18 points for seven convictions of making excessive noise (he received no points for the first offence) including five convictions in less than two months in three separate communities.

Four times he was picked up for driving with bald tires and fined a total of $140. No points were assessed.

Driving through a stop sign, without insurance, on the wrong side of the road and failure to produce a driver's licence added more fines and points to his record.

'71 $ Now Worth 54 Cents

OTTAWA (CP) — The 1971 dollar now is worth 54 cents following February cost-of-living increases made public today.

Higher prices for beef and other food helped push the annual rate of inflation to 9.2 per cent in February, up from 8.9 per cent in January, Statistics Canada reported.

The reported Vancouver cost-of-living increase last month was 0.8 per cent or 8.1 per cent on a yearly basis. This compared with Edmonton's price jump of 1.3 per cent and annual inflation rate of 9.2 per cent.

StatsCan said its consumer price index showed a sharp rise of nine-tenths of one per cent in the month with food prices accounting for about half that increase.

The federal agency said a basket of food cost 2.5 per cent more in February than it did in January and that same basket of food cost 16.1 per cent more than a year earlier.

The change in its consumer price index, which includes food and other goods and services bought by the average shopper, means it cost $184.40 in February to buy items it cost $182.70 to buy in January.

It would have cost $168.90 to buy the same goods and services a year ago.

Sinclair Stevens, Progressive Conservative finance critic, said Canadians are feeling "the impact of the cheap dollar on prices of imported items," particularly food. The lower value of the dollar means goods bought abroad cost more.

He said he also doubts last November's reduction in the federal sales tax to nine per cent from 12 per cent is being passed on to consumers. The tax is applied at the manufacturing level.

"How can you get this inflation if that sales tax reduction is being passed on?" he said.

He predicted the higher-than-expected inflation will worsen the government spending deficit this year — estimated to be a record $12.1 billion — because of higher payments for such things as family allowances and old age security pen-

See 1971 DOLLAR page 26

ON THE INSIDE

'Devils' Invading Laos?

Laos today charged that two Chinese battalions have crossed the border and pushed four kilometres miles into the country and called the Chinese "devils in saints' clothing." Page 3.

Stewart on the Ropes

Stewart is a shadow of its former self after the closing of the Granduc Copper Mine. The mine is slated to re-open, but the mayor is seeking urgent provincial aid to forestall bankruptcy. Page 11.

Port Expansion Backed

A limited expansion of port facilities at Roberts Bank would not endanger the tidal marshes and flats so vital to Fraser River salmon and birds, Environment Minister Len Marchand says. Page 13.

Too Few Fish

Basic problem in the salmon industry is too many boats and too few fish, says the fishermen's union, but the government's solution is short sighted and inefficient. Page 16.

Calf Tissue for Heart Valve

A team of city researchers is working on a new heart valve using a gossamer wisp of tissue from the rib cage of a calf. Page 27.

Executions Curbed

Ayatollah Khomeini today ordered Iranian provincial courts not to execute any convicts without prior approval of Prime Minister Mehdi Bazargan's government. Page 10.

INDEX

Births	44	Entertainment	18-21
Cap Scenes	17	Family	35-38
Classified	44-58	Finance	6, 7
Comics	43	Gardening	58
Deaths	58	Sports	30-33

Ottawa Junking Postal Austerity

OTTAWA (CP) — With an election looming, the government has decided to extend door-to-door mail delivery to 160,000 new households across the country, Postmaster-General Gilles Lamontagne said today.

Lamontagne acknowledged the cabinet decision was influenced by the pending federal election.

"But the question of 160,000 having service door-to-door, election or not, is a good thing," Lamontagne said at a news conference.

The government froze expansion of door-to-door delivery to new subdivisions in 1975 as an austerity move.

Lamontagne said he has been pushing for expanded door-to-door service since his appointment as postmaster-general a year ago and the cabinet finally lifted the freeze.

Was the election a big factor?

"Well, let's be honest, it didn't harm," said Lamontagne.

The government has reallocated $15 million and 800 additional person-years to the post office to expand delivery service.

The post office first must conduct surveys and consult the Letter Carriers Union of Canada about new routes, Lamontagne said.

Door-to-door delivery in new areas could begin as soon as a month from now in smaller subdivisions.

New suburbs around major centres will be the main targets for door-to-door delivery.

Lamontagne said the post office has reduced its deficit from $717 million fours years ago to a projected $370.9 million in 1979-80 fiscal year.

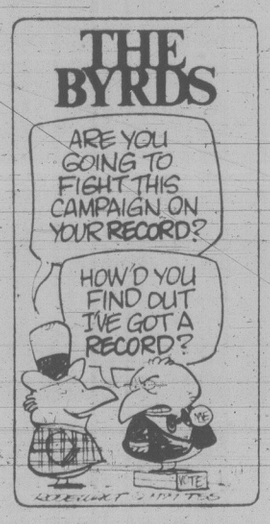
The expansion of door-to-door delivery is possible in part because of the improved financial picture, Lamontagne said.

When reporters asked about the political reasons, Lamontagne replied sarcastically: "Well, you know well that whatever we do these days is because of the election."

Lamontagne said members of opposition parties, particularly those from Western Canada, have been pressing in the Commons for door-to-door delivery.

"With these new initiatives, the post office will remain a force of unity in our country and an essential link between 23 million Canadians."

The decision, described by one Liberal as "a highly political move" would end a chronic complaint by constituents in newly-constructed residential areas.



U.S. Law After Father

Extradition proceedings have been initiated against a man who police say fled to the United States with his two children in defiance of a B.C. Supreme Court custody order, Attorney-General Garde Gardom said Thursday.

A warrant for the arrest of Peter Ericksen has been out since last July 11, Gardom added.

He said U.S. authorities were asked earlier to find and deport the three because they had entered the country illegally but no extradition proceedings were started then.

The government has said it is reconsidering its policy against extraditing one parent who flees Canada with children in the legal custody of the other parent — a policy it has defended as being in the best interests of the children.

The issue arose after it was disclosed that Lee McFayden of Cawston, had not heard from her two sons Carl, 10, and Craig, 9, for eight months.

RCMP in Cawston charged Ericksen with criminal abduction.

Heroin Bust

Three persons were arrested and about 25 grams of heroin worth $35,000 on the street seized after members of the RCMP drug squad raided a house at 315 Montreal Thursday night.

Two men and a woman were to appear in provincial court today charged with possession of heroin for the purposes of trafficking.

Laden Tanker Splits off N.S.

HALIFAX (CP) — Environment department officials estimated today that about a third of the 29,662 tons of heavy Bunker C oil has leaked from the British tanker Kurdistan which broke in two Thursday night during a storm in the Cabot Strait.

Officials said the bow and stern sections of the broken ship were drifting slowly southeastward.

"No one knows where the spilled oil is . . . but is not seen as a threat," a federal information officer said.

Officials believe the ship, carrying the heavy oil from Port Hawkesbury, N.S., to Sept-Isles, Que., hit a submerged iceberg.

The vessel is owned by Nile Shipping Co. Ltd. of Newcastle, Eng., and under charter to Ultramar.

The Kurdistan's 40 crew members were rescued from two lifeboats Thursday night and the ship's first officer, Capt. Ronnie Bell of Blyth, Eng., trapped on the stern section overnight, was picked up by a Canadian Forces helicopter this morning.

Provincial Park Rates Boosted

Overnight fees charged in provincial parks will go up this summer, the *Times* has learned.

Parks with top facilities now charge campers $4 per night and this will rise to $5. There are 29 parks in that category throughout B.C.

Rougher parks, with gravel roads and no running water, will increase their fee from $2 to $3 a night. There are 51 such parks in the province.

Parks officials today refused to confirm the fee hikes.

"We have made some recommendations to the minister, but they went in a confidential memo, so he'd have to be the one to confirm it," said the representative.

Parks Minister Jim Chabot was unavailable for comment.

BCRIC Shares Pushed in Schools

By LORRAINE LOCHERTY
Times Staff

An aggressive campaign by some Greater Victoria financial institutions to have students buy B.C. Resources Investment Corp. shares has been condemned as exploitation by local school districts.

The lucrative share-signing business — financial institutions receive $5 a head for processing BCRIC share applications — has invaded the public school system and administrators are hopping mad.

Soliciting on school property is prohibited and so are deals between banks, credit unions or other financial institutions and students councils, two district superintendents said today.

An order to principals not to let their schools be exploited as distribution outlets for financial institutions was issued by Greater Victoria schools superintendent Allan Stables.

"It's absolutely against board policy. I wouldn't call it immoral, but it's definitely interfering with education," Stables said.

And school board chairman Carol Pickup said today any deals made are without school board knowledge or consent.

Saanich superintendent Don Smyth said he will launch immediate investigations to determine if any under-the-counter agreements are being made in schools.

Smyth said one bank branch in Sidney asked permission to set up a booth in a school, but was turned down. He said he knows of no deals with student councils.

"But these under-the-counter deals won't be obvious to us until its all over," Smyth said.

A Westcoast Savings Credit Union spokesman said today its drive to collect applications includes Greater Victoria, Saanich and Sooke school districts.

So far the credit union has made a deal with at least one Victoria high school and the student council of Camosun College.

Soliciting on school property is illegal but Grant Hilliard said it's easy to get around the problem by having student councils refer students to them.

Hilliard said Westcoast is not the most aggressive financial institution and that others have ventured into shopping malls, large corporations and the public school system.

"It's very hectic. People are out in the marketplace promoting this share issue," Hilliard said.

Westcoast offers a flat rate for each student referral. The student council will get a lump sum donation after the June 15 share sale deadline.

Hilliard said Westcoast was the first financial institution to offer school student councils donations but the idea was copied by many other firms.

But he added Westcoast.

See BCRIC page 26

THE OUTCASTS by Ben Wicks



PM 'Horsewhips' Clark

By PATRICK NAGLE

VANCOUVER (FP) — Using sarcasm, insults and satire, Prime Minister Pierre Trudeau Thursday night drew a word picture of opposition leader Joe Clark as a fumblemouth and a weakling for a cheering partisan crowd at a fund-raising dinner here.

The audience of 1,200 had paid $125 a plate for a chicken dinner and a bottle of domestic white wine, the Liberal Party having cut back on the usual lavishness of such events in order to put more money in their treasury.

After going through his standard pitch that Canada needs strong leadership at this crucial period in history, Trudeau homed in like a dive bomber on Clark's recent policy statements.

"I just do not have confidence that he (Clark) will take a stand until he looks around to see if anyone else is standing," Trudeau said. "Or at least until he is sure the Tory premiers are standing."

The prime minister elicited happy hoots of derision as he mocked Clark by quoting verbatim an off-the-cuff statement the Tory chief had made trying to explain the party's stand on deficit financing.

After mimicking Clark's convoluted statement, including long pauses, false starts, and retractions Trudeau concluded:

"This is the party which says the economy is their issue. I sincerely hope all Canadians will join me in a moment of non-partisan prayer."

Trudeau said Clark would "fade into the background" if there was a confrontation between Ontario and Alberta over energy policy.

The Tories' energy policy was exactly the same as the Liberals except where the provinces disagree, he said.

"What is their policy on pricing?" he asked. "It doesn't exist."

The Prime Minister said one of the lessons of Canadian history was that a strong "national referee" was needed to mediate regional differences.

Trudeau said he would like to tell the crowd about election day.

"I can't announce the date because I haven't talked to the governor-general yet," he said. "I'm sure you would not ask me to downgrade the monarchy."

Earlier Thursday, Trudeau apologized for his displays of temper at the conclusion of a question and answer session with students at the University of British Columbia.

More than a thousand were jammed into the student union building auditorium at the university as the prime minister arrived 10 minutes late.

During almost an hour of give and take Trudeau called one questioner a creep, threw a paper airplane back into the crowd from whence it came and almost walked off the stage at one point when the public address microphone broke down.

The students responded by shouting "boring" at frequent intervals, and by hissing at what they felt were inadequate answers concerning student tax subsidies, but they ended up applauding as the prime minister toughed it out in the face of some hostile and irrelevant questions.

When it was over, Trudeau said: "I'm sorry if I did sound aggressive, I guess it's the lunch I had."

The Prime Minister returned to Ottawa at 10 o'clock this morning.

American Envoys Packed

Times News Services

A high-level U.S. delegation will head for the Middle East today in an last-ditch attempt to persuade Arab leaders to change their minds and support a peace treaty between Egypt and Israel.

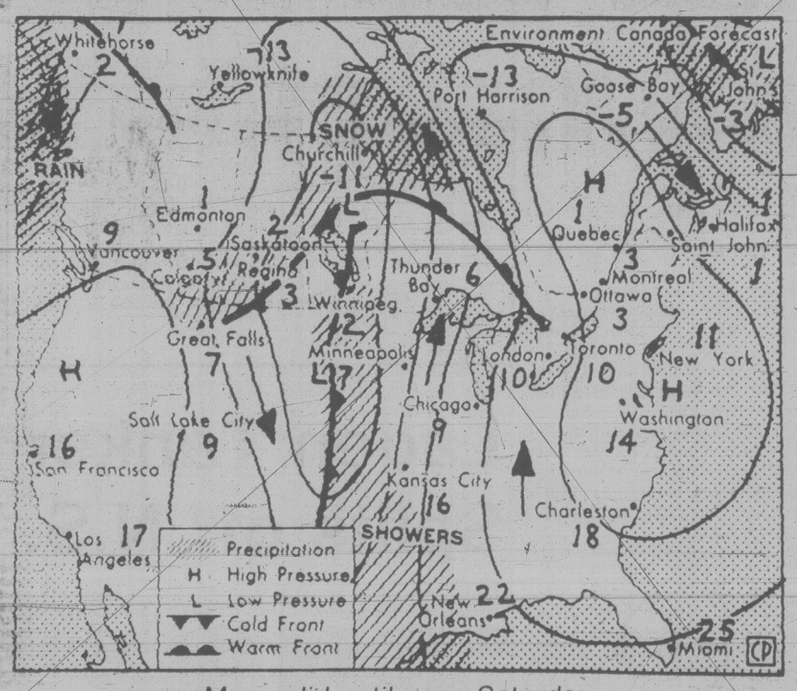
The four-man U.S. delegation will meet with leaders of two moderate Arab states, Saudi Arabia and Jordan, the White House announced today.

The delegation includes President Carter's national security adviser, Zbigniew Brzezinski and Carter's son, Chip.

(Meanwhile, Washington observers are wondering whether Carter's fat-out-of-the-fire Middle East shuttle really produced a miracle or whether the entire thing was a slickly-manoeuvred public relations trick. See story on Page 41.)

Arab hard-liners today intensified their verbal attacks on the pending Egypt-Israel treaty.

the weather



Map valid until noon Saturday

Skies are mainly cloudy over B.C. and showers are reported from a few localities mainly on the coast. A weak disturbance approaching from the west passed inland this morning.

This system on crossing the interior will reach Alberta by evening accompanied by some precipitation in the form of a few showers with risk of a thundershower. Clearing will follow behind this system. However, another disturbance from the Pacific will bring more weather to B.C. after midnight tonight and on Saturday.

ENVIRONMENT CANADA WEATHER OFFICE 10 A.M. FORECASTS
Valid Until Midnight Saturday

Greater Victoria: today mostly cloudy. A shower or two followed by afternoon sunny periods. Saturday mainly sunny with increasing cloud in the afternoon and evening. Highs both days near 10. Lows tonight near 3.

Greater Vancouver, Lower Mainland, East Vancouver Island: today mainly cloudy. A few showers followed by afternoon sunny periods. Saturday sunny with increasing cloud in the afternoon and evening. Highs both days near 10. Lows tonight 1 to 3.

North and West Vancouver Island: today mainly cloudy, a few showers followed by sunny periods in the afternoon. Saturday cloudy periods followed by occasional rain northern portions in the afternoon. Highs both days 7 to 9. Lows tonight 1 to 3.

TEMPERATURES

Yesterday

	Max.	Min.	Prep.
Victoria	11	6	3.3
Normal	10	1	

One Year Ago

Victoria	10	3	—

Across Canada

Prince Rupert	6	1	7.8
Prince George	12	— 2	—
Terrace	4	— 1	—
Port Hardy	10	2	8.3
Comox	11	4	—
Vancouver	11	4	5.4
Kamloops	10	0	—
Cranbrook	14	4	—
Williams Lake	14	— 2	—
Fort Nelson	1	—14	—
Peace River	5	— 9	—
Edmonton	10	0	—
Jasper	13	— 1	1.0
Banff	13	— 1	1.0
Calgary	17	0	—
Lethbridge	19	0	—
Medicine Hat	19	0	—
Saskatoon	3	— 4	—
Swift Current	10	— 1	—
Prince Albert	1	—12	—
Moose Jaw	10	— 3	—
Regina	4	— 7	—
Yorkton	— 1	—13	—
Thompson	— 8	—19	—
Brandon	0	—14	—
Winnipeg	— 8	—11	—
The Pas	— 4	—14	—
Kenora	— 6	—21	—
Thunder Bay	— 2	—18	—
Toronto	— 6	—11	—
Ottawa	—10	—14	—
Montreal	—10	—14	—
Quebec	— 7	—19	—
Halifax	7	—10	3.6
Fredericton	1	—15	—
St. John's	9	3	23.2
Whitehorse	3	— 9	—
Yellowknife	— 9	—21	—
Inuvik	—29	—36	0.2

United States

Seattle	10	4	2.5
Spokane	14	6	5.6
Portland	11	6	7.6
San Francisco	13	9	3.3
Los Angeles	16	11	1.3
Las Vegas	22	9	—
Phoenix	26	12	—
Chicago	4	— 8	—
New York	4	18	—
Miami	23	18	—

World Temperatures

Amsterdam 5, 0; Athens 20, 13; Bangkok 35, 28; Beirut 20, 12; Belgrade 21, 14; Berlin 3, 1; Bogota 11, 8; Brussels 9, 4; Buenos Aires 25, 17; Cairo 20, 11; Caracas 31, 20; Copenhagen 1, —1; Frankfurt 12, 5; Geneva 8, 4; Helsinki —6, —13; Hong Kong 19, 17; Honolulu 27, 21; Johannesburg 27, 13; Kiev 2, —3; Lima 24, 22; Lisbon 12, 5; London 2, 1; Madrid 9, 2; Manila 34, 18; Mexico City 25, 9; Moscow 1, —5; New Delhi 27, 13; Nicosia 22, 8; Oslo —1, —6; Paris 6, 1; Rio 29, 18; Rome 20, 10; San Juan 30, 23; Sao Paulo 26, 17; Seoul 13, 1; Singapore 33, 25; Stockholm —3, —6; Sydney 25, 19; Taipei 19, 13; Tokyo 13, 4; Vienna 12, 5.

CITY'S WEATHER RECORD

Sunshine,	79.2 hrs.
Last March	72.4 hrs.
Normal (30 years)	71.5 hrs.
Sunshine, 1979	226.2 hrs.
Last Year	209.9 hrs.
Normal (30 yrs.)	243.0 hrs.
Precipitation	25.8 mm
Last March	10.7 mm
Normal (30 years)	25.7 mm
Precip., 1979	125.0 mm
Last Year	94.6 mm
Normal (30 yrs.)	209.4 mm

Sunrise, Sunset
Saturday
(Pacific Standard Time)
Sunrise 06:24 Set 18:21

Moonrise, Moonset
Tonight
(Pacific Standard Time)
Moonrise 21.32 Set 07.49

TIDES AT VICTORIA
(Tides listed are Pacific Standard Time)

	Time	Ht	Time	Ht	Time	Ht	Time	Ht
	H M	Ft.	H M	Ft.	H M	Ft.	H M	Ft.
16	0415	7.9	1050	4.1	1650	7.1	2240	5.3
17	0455	8.0	1125	3.8	1755	6.9	2310	5.8
18	0515	8.1	1215	3.5	1915	6.8	2345	6.4
19	0555	8.2	1300	3.3	2225	7.1		
20	0050	6.9	0625	8.2	1400	3.1	2350	7.4

TIDES AT SOOKE

	Time	Ht	Time	Ht	Time	Ht	Time	Ht
	H M	Ft.	H M	Ft.	H M	Ft.	H M	Ft.
16	0310	8.2	1000	4.1	1550	7.4	2140	5.0
17	0330	8.3	1055	3.9	1645	7.2	2155	5.5
18	0345	8.4	1140	3.7	1750	6.9	2155	6.0
19	0425	8.5	1225	3.6	1910	6.7	2200	6.3
20	0500	8.6	1325	3.4	2000	6.6		

TIDES AT FULFORD HARBOUR

	Time	Ht	Time	Ht	Time	Ht	Time	Ht
	H M	Ft.	H M	Ft.	H M	Ft.	H M	Ft.
16	0615	9.9	1240	4.5	1900	9.3		
17	0040	5.9	0640	9.9	1305	4.1	2010	9.3
18	0120	6.6	0700	9.8	1350	3.7	2100	9.3
19	0210	7.3	0740	9.7	1445	3.5	2220	9.4
20	0310	7.9	0810	9.6	1535	3.5	2345	9.5

Skiing

GREEN MOUNTAIN: Snow flurries, -1°, 2 cm new snow, 287 cm top total, 196 cm bottom total, road fair but carry chains, operating 9 a.m. to 4 p.m. weekends.

FORBIDDEN PLATEAU: Overcast, 0°, no new snow, 220 cm top total, 85 cm bottom total, road fair, cross-country fair, operating 9 a.m. to 4 p.m. daily.

MT. ARROWSMITH: High overcast, -4°, 5 cm new snow, 220 cm top total, 80 cm bottom total, road good, operating 9 a.m. to 4 p.m. daily.

WHISTLER MOUNTAIN: Overcast, -4°, 18 cm new snow, 167 cm top total, 119 cm mid-station total, operating 8 a.m. to 3 p.m. weekends and 9 a.m. to 3 p.m. weekdays.

GROUSE MOUNTAIN: Snowing, -1°, trace new snow, 229 cm total, operating 8 a.m. to 11 p.m. daily.

MT. SEYMOUR: Overcast, -3°, trace new snow, 295 cm total, cross-country fair, operating 9 a.m. to 10 p.m. daily.

CYPRESS PARK: Overcast, 1°, trace new snow, cross-country fair, operating 9 a.m. to 4 p.m. daily.

HEMLOCK VALLEY: Overcast, 2°, trace new snow, 150 cm total, operating 9 a.m. to 4 p.m. daily with night skiing to 10 p.m. weekends.

GIBSON PASS (Manning Park): Overcast, -3°, trace new snow, 118 cm total, cross-country fair, operating 9 a.m. to 3:30 p.m. daily.

MT. BAKER: Broken cloud, -5°, 10 cm new snow, 310 cm total, operating 8:30 a.m. to 3:30 p.m. weekends.

SNOQUALMIE PASS: Overcast, -1°, no new snow, 211 cm total, operating 9 a.m. to 10:30 p.m. daily.

STEVEN'S PASS: Cloudy, -2°, 1 cm new snow, 210 cm total, operating 9 a.m. to 10 p.m. Wednesday through Sunday.

CRYSTAL MOUNTAIN: Overcast, -1°, 3 cm new snow, 147 cm total, operating 8 a.m. to 10 p.m. daily.

MISSION RIDGE: Overcast, —4°, no new snow, 74 cm total, operating 9:30 a.m. to 4 p.m. daily.

Deepsea Ships

(All cargoes are forest products unless otherwise stated.)

Esquimalt — Tustumena, Alaskan ferry in for refit.

Plumper Sound — Amsteldreef.

Crofton — Chi Trust, Promina, Kelo.

Cowichan Bay — Rimba Ramin.

Harmac — Kranj.

Nanaimo — Key Glory.

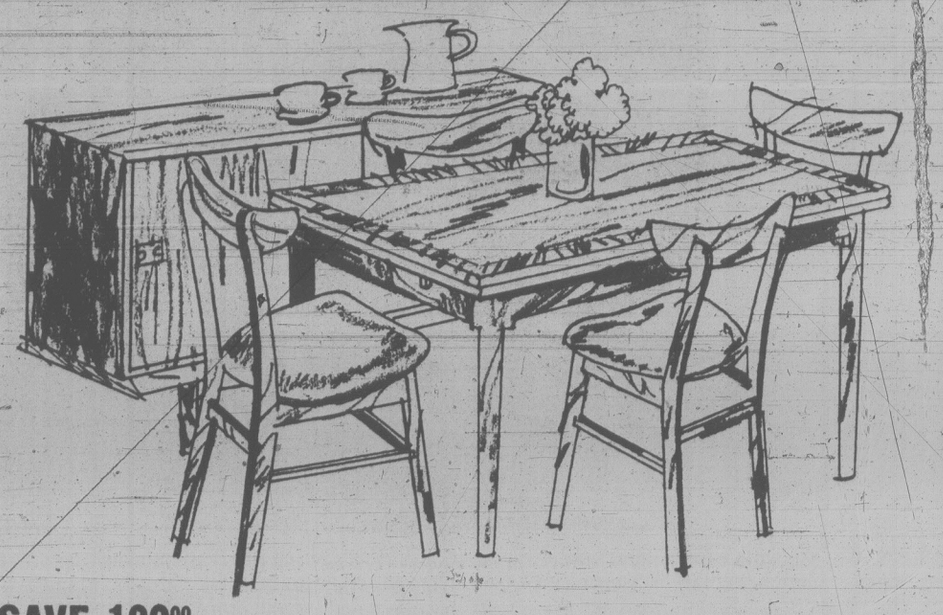
Port Alice — Esso Nagaya, oil tanker.

Island Saw Co.
617 Chatham Street 385-5500

MONEY SAVER SALE

FRESHEN UP YOUR HOME FOR SPRING NOW AND SAVE IN STANDARDS IMPORT SHOP

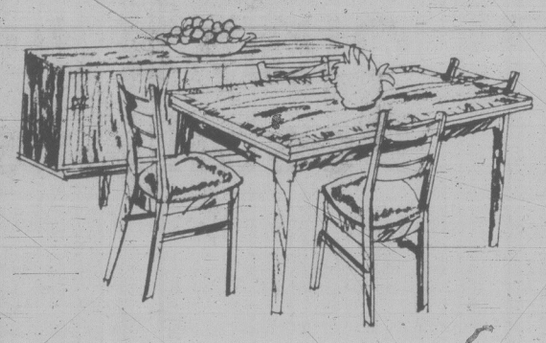
IMPORTED TEAK DINING SUITES



SAVE 100.00
BERG 6-piece Teak Dining Room Suite. It's priced like an ordinary chrome suite and you are getting a lot more! For your money — It looks better too! 60" long buffet with cutlery drawer. Dining table 32" x 48" extends to 72" with two pull-out leaves, plus 4 Ramin/Teak sidechairs with upholstered seat. Now only 689.00

SAVE $120.00
HUSET 6-piece Teak Dining Room Suite
Elegant, modern, practical. Ready to take a heap of family living! Teak Buffet 72" long with adjustable shelves and cutlery drawer. Round Dining Table 44" in diameter plus 20" self-storing leaf. Four ladder-back sidechairs with upholstered seat. Now only.
779.00

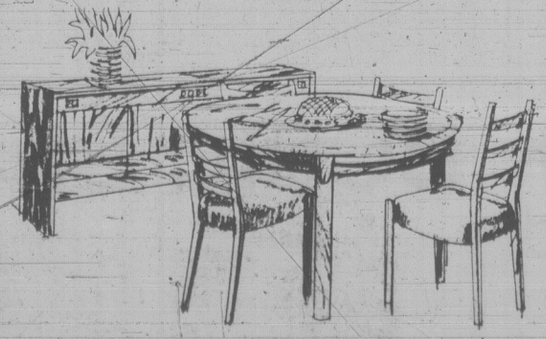




SAVE 115.00
BJERKO 6-Piece Teak Dining Room Suite
Richly grained Teak and clear lines make this suite a real pleasure to look at. Buffet 71" long with adjustable shelf and cutlery drawer. Family-size Dining Table 39" x 55" with two pull-out leaves, extends to 90". Will seat 8 comfortably. Four sidechairs with upholstered seat and back. Now only
799.00

SAVE 130.00
BALTIC 7-Piece Teak Dining Room Suite
Especially designed for small apartment or condominium where space is at a premium! This suite consists of Buffet 40" long and matching Hutch, Dining Table 33¾ x 33¾", extends another 24" with self-storing leaves. Four sidechairs with upholstered seat and backs. Now only.
999.00





SAVE 230.00
HEMMET
Here is the functional elegance of the contemporary design warmed with the glow of richly crafted oiled Teak. Teak Buffet 71" long with sliding doors, adjustable shelves, and cutlery drawer. Oval dining Table 41½" x 59" extends to 20" leaf. Now
1399.00

*FREE DELIVERY *EASY CREDIT TERMS *TRADES WELCOME

STANDARD FURNITURE
737 Yates St. 382-5111

people

Hubby Drops Suit Against Llewellyn

A London theatre director now says his charges that **Roddy Llewellyn**, an intimate friend of **Princess Margaret**, committed adultery with his wife are untrue. **Michael Kelly's** admission was made in a joint statement by lawyers for Kelly and his wife. The director said he was dropping his divorce action against his wife, in which he named Llewellyn as correspondent. The lawyers said the statement was issued "in the hope that it will bring an end to the recent publicity concerning the marriage and avoid further distress to the other persons who have been affected by that publicity."



LLEWELLYN
. . . no adultery

He was **Robert E. Lee** for 56 years before he changed his name to **Roberto Eduardo Leon** last month. The U.S. Equal Employment Opportunity Commission says the name change isn't enough to make him a member of a minority. Lee, a $27,857-a-year engineer for Montgomery County, Md., legally changed his name Feb. 21. Then he asked personnel officials for the county to designate him Hispanic so he could get preferential job treatment. But EEOC officials spotted news reports of the name change and the reclassification.

Suddenly, Superman isn't quite as fast as a speeding bullet, and he refuses to leap any more tall buildings with a single bound. So the producers of the movie that made a star of **Christopher Reeves** in the Man of Steel role are suing him. The action, by Film Trust and International Film Productions, was filed in New York Thursday. It charges Reeves contracted last year to make two Superman movies, but now refuses to finish the sequel.

His gasoline was paid for by the **Shah of Iran** and his way across international borders smoothed by U.S. President **Jimmy Carter**, but the snows of northern Ontario were more than his snowmobile could handle, so **Lester Wolfe** is home in Silverdale, Wash., planning his next attempt to snowmobile 6,700 kilometres. Wolfe, 42, left Pickle Lake, 350 kilometres northwest of Thunder Bay, Ont. in December, planning to ride a snowmobile across northern Canada to Fairbanks, Alaska, in 60 days. He got about 400 kilometres. "I was going good until I got into deep snow," he said. "The engine just wasn't good enough." Wolfe said he was able to make it 50 kilometres to the Round Lake Indian reserve. A DC-3 plane happened to be there delivering fuel and flew the snowmobile back to Pickle Lake. The snowmobile is still there waiting for a bigger engine and next winter. Wolfe, married, with six children, ages 10 to 20, says his family doesn't want him to go back but understands. "They know it's what I want to do so they're behind me," he said. "This is my goal. If it takes a dozen times, I'll just keep trying."

Two stocking-masked men, one of them armed, burst into a San Francisco cocktail party being given for conductor **Leonard Slatkin** of the New Orleans Philharmonic Symphony and robbed the guests of as much as $100,000 in jewels, cash, cheques and credit cards. Police said one of the 21 victims lost a cheque for $1,000 and others lost jewelry during the holdup Thursday at a home in the city's fashionable Sea Cliff neighborhood.

Pizza deliveryman **Lionel Williams** was sentenced Thursday to at least 51 years in prison for killing actor **Sal Mineo** and committing 10 robberies. Judge **Bonnie Lee Martin** of the California Superior Court said: "The defendant should be committed to state prison for as long as the law allows."

The mass murder-suicide of **Jim Jones** and his Peoples Temple followers in Guyana last November will be depicted in a movie being filmed in Mexico. Director and co-producer **Rene Cardona** says *Guyana: the Crime of the Century* has the largest budget of any Mexican-produced film ever produced and a cast of nearly 1,000. Names have been changed, but **Stuart Whitman** stars as its Jones-like lead character and **Bradford Dillman** plays the commune's doctor.

Finally, it may sound a trifle potty, but a man who contends he was injured in the collapse of a portable camp toilet wants $75,000 in damages from the firm that made the utensil. **Frank Herhahn** of Albuquerque filed suit alleging U.S. Industries Inc., which manufactured the toilet under the Seaway Products brand, was negligent because it failed to warn the user of risks involved if the toilet was used by an adult. He said the advertisement for the toilet said it could be used by "fishermen and vacationers." Herhahn maintains he was injured last May on a camping trip when he was sitting on the toilet and it collapsed. He did not specify what type of injury he suffered.

HOME SERVICE
Sharpen Lawnmowers
Reel - Rotary - Electric
"WE COME TO YOU"
Phone 7-9 a.m. 382-8750

'Bloody Close' Mid-Air Near Miss Over N.Y.

NEW YORK (Reuter) — British Airways has reported the first known mid-air "near miss" involving a Concorde.

"This was bloody close," a British Airways spokesman said of the incident Thursday.

The London-New York flight, carrying 57 passengers and nine crew, came within 300 metres of a single-engine Cessna here as the Concorde was making a morning approach about 37 kilometres east of Kennedy Airport, said a complaint filed by the Concorde's pilot.

Soon after the complaint was filed, the U.S. Federal Aviation Administration said the Cessna had been in its proper airspace.

Chinese Now Invade Laos In Support of Rightists

BANGKOK (UPI) — Laos today charged two Chinese battalions have crossed the border and pushed four kilometres miles into the country and called the Chinese "devils in saints' clothing."

The official Vientiane Radio broadcast coincided with reports today from Peking quoting Communist Party chairman and prime minister, Hua Guofeng (Hua Kuo-feng), as saying China had completed it withdrawal from Vietnam.

There was no independent confirmation available today of either the Chinese claims its pullout had been completed or of the Laotian invasion reports.

The Chinese "have long worked to overthrow the Laotian government," the broadcast said, and were arming "thousands" of rightist hill tribesmen opposed to the pro-Vietnamese regime.

"Cleverly concealing their nature of devils in saints' clothing," the broadcast said, "they have stubbornly denied and distorted facts, blamed Laos for taking a major anti-China step and openly accused Laos of being instigated by and of following the Soviet Union and Vietnam."

The broadcast said the invasion occurred at two separate places along the rugged jungle frontier and that two Laotian envoys sent to Chinese lines to demand the troops pull out were arrested.

The first Chinese push — apparently unopposed by Laotian or Vietnamese forces in the area — occurred March 7, the same day Laos demanded China pull out its road engineers and aid experts, Vientiane radio said.

The broadcast also charged China was "daily increasing its troops along the frontier, including tanks, armored vehicles, artillery, infantry and cavalry," and demanded China stop.

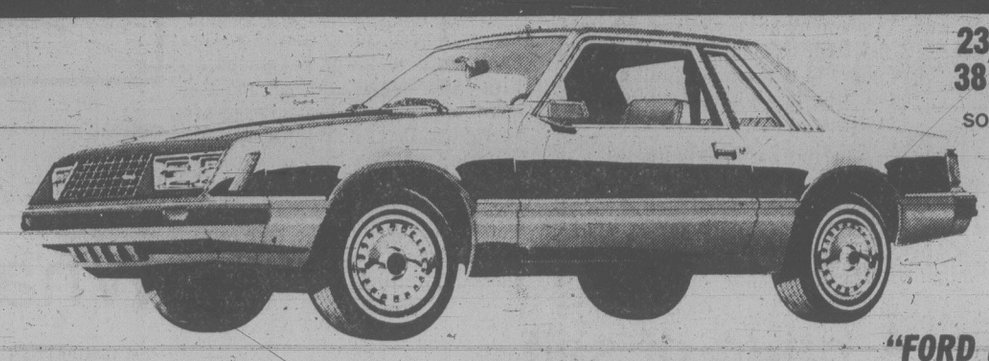
The official protest charged Chinese infiltrators with gathering and aiding rightist supporters of exiled hill tribe Gen. Vang Pao, who is in the United States, and Kong Le, who is in France.

Intelligence analysts said there was some evidence the Chinese had supplied weapons to hill tribesmen and rightists.

Japan's Kyodo News Agency, in a report from Peking today, said Hua told a visiting Tokyo delegation the troop pullout from Vietnam had ended Thursday night.

Vietnam had no initial argument with the claim and Vietnamese deputy foreign minister Phan Hien told newsmen in Hanoi that Vietnam was ready to open peace talks with Peking a week after the withdrawal.

FORD MUSTANG *A BETTER IDEA FOR YOU*



23 MILES PER GAL. CITY*
38 MILES PER GAL. HWY*
SOURCE: Canada Transport

"FORD HAS BUILT THE BEST FORD YET."
CAR & DRIVER

Stock number 9654 — 2.3 litre engine — 4-speed transmission — front disc brakes — deluxe wheel covers — body side moldings — bucket seats — tachometer and trip odometer — oil and alternator gauges — day-nite inside mirrors — inside hood release — whitewall tires — power steering — rocker panel moldings — AM radio

SALE PRICE **$5198**

384-1144

PETER POLLEN FORD
YATES AT COOK (DL 745A) 384-1144

YATES AT COOK

3-16

AUSTRIAN-CANADIAN BUSINESS OPPORTUNITY MEETINGS

AUSTRIA

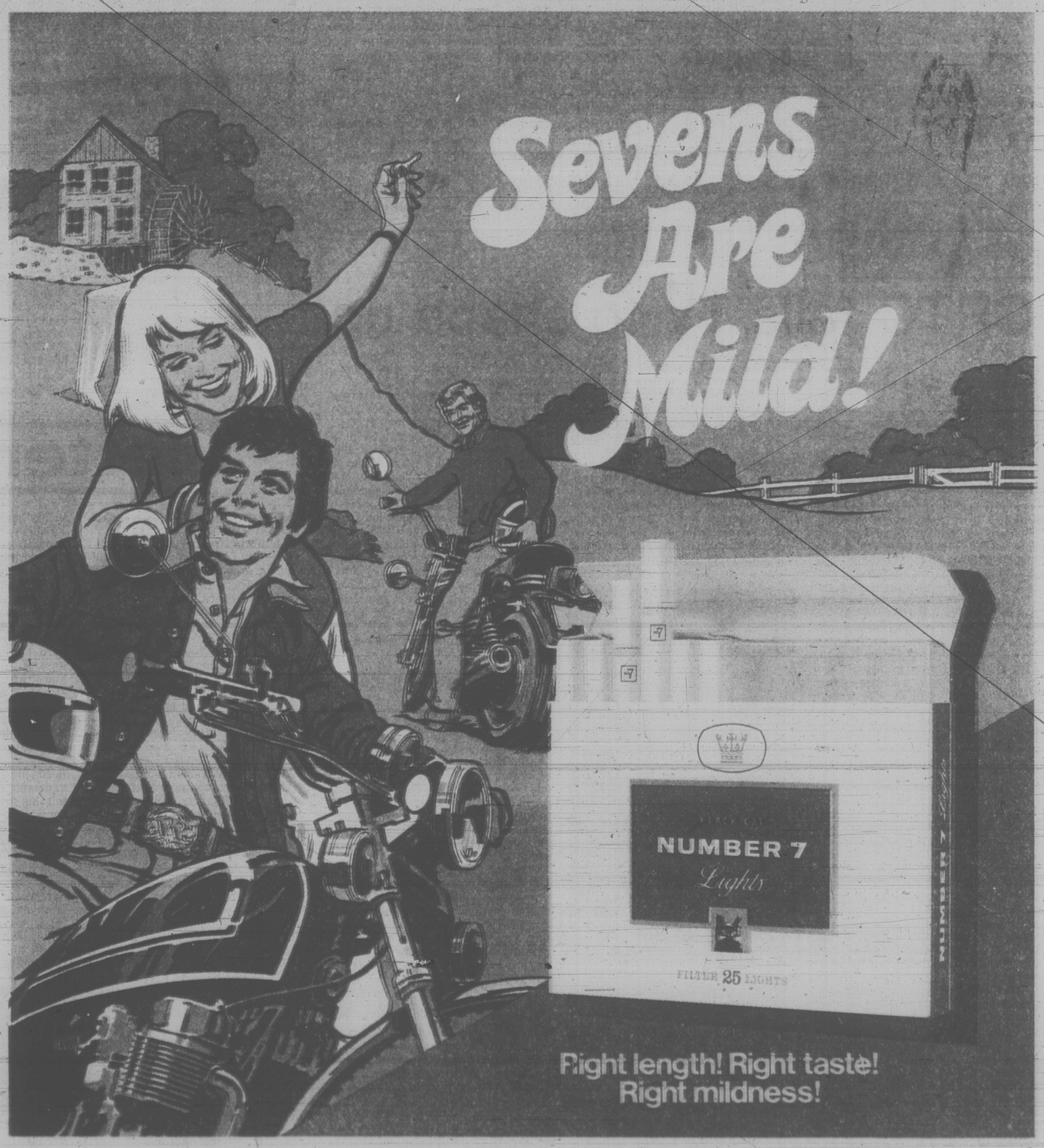
VANCOUVER, May 7th and 8th, 1979,
"HYATT REGENCY HOTEL"
EDMONTON, May 9th and 10th, 1979,
"FOUR SEASONS HOTEL"

offering Canadian companies individual discussions with representatives of the Austrian industry; joint ventures, exchange of techn. know-how, import-export, patents, licensing, etc. The following product ranges are represented:

- ★ Underground mining equipment, tunneling, shaft winding, front end loaders, earth moving and transporting, special trucks and tractors.
- ★ Wear resistant components, structural members for heavy duty hard crushing applications in extraction, processing plants, cement industry, etc.
- ★ Consulting — fermentation, food, chemical industry, patents.
- ★ Saw blades, cutting tools; lumber, paper, metal, etc.
- ★ Defoaming, other agents, detergents, emulsifiers, etc., for paper, hardboard, textiles, mineral, dye, paint, sugar, alcohol, etc.
- ★ Hydraulic tire presses for heavy equipment.
- ★ Rope-way rigging equipment — logging, construction, pipelines, cable cars, lifts, tower yarders, loudspeaker telephone systems for logging — and other industries.
- ★ Vacuum-, alu-, hot-, cold- packaging machines for dairy, bakery, catering, hospitals, etc.
- ★ Silos, machines for storage, transport, sieving, weighing of all bulk materials.
- ★ Machines for saw mill/lumber industry.

For more details and appointment please contact

THE AUSTRIAN TRADE COMMISSION,
1220—736 Granville Street, Vancouver, B.C., V6Z 1J2
Tel.: (604) 683-5808



Warning: Health and Welfare Canada advises that danger to health increases with amount smoked—avoid inhaling.
Average per cigarette—King Size: "Tar" 12 mg. Nic. 0.9 mg. Regular: "Tar" 14 mg. Nic. 0.9 mg.

Victoria Times

ESTABLISHED IN 1884

COLIN D. McCULLOUGH, Publisher

GORDON R. BELL, Managing Editor BARBARA McLINTOCK, Editorial Page Editor

Proprietor — Victoria Times Division of F.P. Publications (Western) Ltd., 2621 Douglas Street, Victoria V8W 2N4 Telephone 382-3131

FRIDAY, MARCH 16, 1979

A pro forma ritual

One does not lightly analyze the Alberta voter for fear of insulting or alienating a province upon which the well-being of the rest of the country depends so heavily. However, Premier Peter Lougheed's overwhelming re-election victory this week is not the clear-cut affair it seems.

The Tories' win does hand Lougheed the endorsement he wanted to show Ottawa that he has the people's support in the province's continuing battle over the price of oil and gas. But Lougheed's ability to conjure up a stunning victory was never once in doubt. All four political parties campaigned like spendthrifts who had suddenly come into an inheritance. However, only the Tories, in their position as government, actually had the power to spend some of it. All the pundits could argue about was how big the Conservative majority would be.

The election resembled more the pro forma rituals of eastern Europe or some machine-dominated U.S. cities than the usual Canadian battle. The Tories simply chewed up the three opposition parties and spat them out. There is more than a grain of truth to the jokes about "King Peter."

The preference of Albertans for swarming together at election time is difficult to explain. Many of them have come from somewhere else in Canada where elections are more evenhanded affairs and Alberta's brand of one-party politics is uncommon.

Whatever the causes — lingering memories of the depression when you had to co-operate with your neighbors; a fortress mentality fed by thoughts that Canada is going to take away its oil and gas — Alberta's voters definitely tend to vote en bloc.

In the campaign, the rest of Canada watched enviously as the goodies were distributed. Less attractive was Lougheed's tendency to make it a war between "us Albertans" and "them" — eastern Canadians who were trying to "change the rules of the game in the third quarter just when we are starting to score some points."

A latent paranoia hovers over Alberta. The sincere pleas from Ottawa to have some consideration for the common good seem only to encourage the province's persecution complex. The richer Albertans get, the more nervous they become.

Lougheed has the undisputed backing of his province and can bargain from a position of strength. The national government in Ottawa is a lame duck that may be replaced by an untried and inexperienced administration. He can afford to lower his guard a little and begin thinking of his country without being accused of betraying the sovereign state of Alberta.

With the province's riches and the determination of its people, Peter Lougheed could help preserve Canada if only he dared to seize the waiting opportunity.



". . . sure, our union is very militant but this office is certainly not relying on it alone to combat public resistance to high government payrolls . . . no one is going to be fired around here . . ."

A grain of salt

The statement by developer Hans Hartwig that he is cancelling plans for his $5.5 million building project on the Inner Harbor should be taken with a grain of salt.

Hartwig said this week that he is so exasperated with the run-around he has received from city council in trying to get the project under way that he is simply abandoning the whole idea.

It's hard not to have some sympathy with Hartwig. He's been extricating the Inner Harbor project from one tangle of red tape after another for more than two years now and still can't get the approvals necessary for construction to begin.

At the same time, however, it seems most unlikely that Hartwig will let the site sit vacant for longer than is necessary. He is stuck paying taxes on a highly valuable piece of commercial land whether he builds on it or not; it would be illogical for him to keep it vacant when it could be bringing in revenue with a development there.

What should be of concern to Victorians is the possibility that the final development will be much less suitable for the site than the one that council and its committees now are dickering over.

For example, under current provincial law, council can control the design of the building on the site but not the density or the land use. Density of the building Hartwig proposes is only 75 per cent of the maximum allowed; he could conceivably end up with a new plan making the site seem much more overcrowded than the current plan does. But any suggestion by council that no building of the maximum density could meet acceptable design standards would undoubtedly be seen as an attempt to control the density indirectly, something council is not allowed to do.

In these circumstances, council really has only two choices. It can decide that a building on that site is totally unacceptable and be prepared to accept the legal and political consequenses of that. Alternatively, and more sensibly, it can settle down and make every effort to reach a speedy and reasonable agreement with Hartwig on the matters needed before final approval is given.

It should not rely on the pipe dream that Hartwig will be willing to leave the site vacant for long.

CLAUDE ADAMS

What's in a name change?

WASHINGTON — Robert Earl Lee, a retired 56-year-old navy captain, never really doubted that the U.S. is a land of opportunity. He just wanted to stretch the point a bit.

Lee earns $28,000 a year as an engineer with the county government in nearby Rockville, Md. He was a naval academy classmate of Jimmy Carter. He has lived a good comfortable life.

Robert Lee is a white native American. Last month, Lee decided to change his race. So he changed his name to Roberto Eduardo Leon and filled out a form with his employer stating that, henceforth, he wished to be classified as a member of the Spanish-American minority.

Loophole closed by feds

Legal name changes are not unusual in the U.S. Thousands of people do it every year. But the kicker in Lee's case is that, as a "born again" member of a minority group, he figures he is now eligible for preferential treatment in his job.

In short, Lee (or Leon) is convinced that under the country's affirmative action program (which gives ethnics special employment treatment in certain situations) he has a much better chance for promotion.

He may have a case. Says his boss, Eric Mendelsohn: "He has a knack for figuring out loopholes in things. Bob, I mean Roberto, is a highly regarded professional, a little eccentric in some ways. It's nice to have an Hispanic on our staff."

The affirmative action program in Montgomery County defines minorities as "black, Asian American, American Indian, Spanish-surnamed and other." The loophole is in "Spanish-surnamed."

Federal programs were reworded two years ago to close this loophole, by substituting "Hispanic" for "Spanish-surnamed." But the county never followed suit. It was stuck with the legal discrepancy, and Lee took advantage of it.

Leon says his grandfather was of Spanish origin, and that he would like to live in Chile in his old age.

Peter Chen, the country's director of employee relations, concedes that he is prepared to consider Leon as an Hispanic in forms that he must fill out for the federal government.

But the special treatment will end there. "His name change and 25 cents will get him a cup of coffee," Chen said in an interview. "I mean, the guy could change his name to Mao Tse-tung if he wants to, but it won't give him a special edge for promotion."

What Leon overlooked is the fact that affirmative action — a national program to correct historic discrimination against minorities — breaks down if there is not good faith on both sides.

When the U.S. National Aeronautics and Space Administration first announced its "getaway special," some Americans saw an opportunity to put their dogs in orbit or to send a letter to mother via the ionosphere. It sounded like just that kind of scatter-brained project.

After all, here was offering people a chance to send a personal payload into outer space aboard the U.S. space shuttle when it becomes operational in 1981.

But the agency quickly put these ideas to rest by insisting that the shuttle would only rent out space to serious participants. The word was: "Nothing frivolous."

In the past few months, 281 potential customers have lined up to take part in this futuristic venture, with applications to rent a few cubic feet on the spacecraft. Shuttle flights will begin in 1981 and continue through 1992.

No human beings

Among them are service clubs, universities (who are using their rented space to lure top students), corporations (who envisage ads for products "tested in space") and a handful of individuals.

Most of their projects are research-oriented, to test how organic or manufactured materials will function in weightlessness. Some high schools are also taking part. A typical high school project, for example, is to see how bacteria that cause tooth decay proliferate at zero gravity.

The rental charge turned off most frivolous applicants — a freight rate of $10,000 for a maximum of five cubic feet of space.

The payloads, wedged in among satellites and other NASA equipment that will comprise the main cargo, will whiz around the globe for a period of about a week at an orbit of about 160 kilometres up.

On one point NASA is insistent: No human cargo will be accepted.

RICHARD GWYN

CRTC tells TV to shape up

OTTAWA — In a dramatic slap in the face to Canadian broadcasters, the Canadian Radio-Television and Telecommunications Commission will announce at the end of this month that it is renewing the licences of both the CBC and the CTV networks for minimum periods of 12 to 18 months rather than for the customary five-year terms.

These short term renewals will be designed to express the CRTC's displeasure, as much at the private CTV network for failing to take seriously its responsibilities for Canadian programming, as at the CBC for failing to respond to the needs of its audiences.

At the same time as it allows the two networks the shortest possible renewals of their licences, the commission will announce that it will undertake a public inquiry, either into the CBC alone or into the private as well as the public networks. Either inquiry would be conducted, as was that in 1977 into charges of separatist bias within the CBC, by a special panel composed both of CRTC members and of outside experts.

'Abysmal performance'

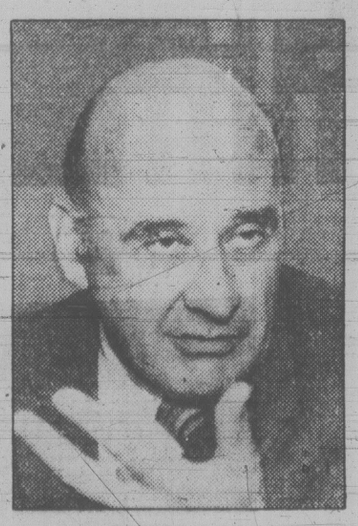
Decisions about short term tactics rather than about long term goals will determine whether the CRTC limits its inquiry to the CBC alone or launches itself into the first full-scale study broadcasting since the 1965 study by the Fowler commission.

In the case of CTV, the commission may decide to treat that network separately, and immediately, by attaching stringent new Canadian content requirements to the renewal of its licence.

Within the commission, "hawks" argue that CTV's Canadian content performance has been so abysmal that no delay in taking action, by way of conditions attached to the renewal of the network's licence, is justified; "doves" argue that a full scale study is needed to examine possible new types of content regulation, such as, for example the Australian system under which broadcasters are given content bonus points for priority programs such as drama.

Two factors seem to have pushed the CRTC to a militancy that could make or break the commission itself. If broadcasters ignore its new directives, the CRTC would have exhausted its alternatives other than either to withdraw a network's licence, a step that is virtually impossible politically, or to recommend its own dismemberment because it is powerless to regulate the broadcasting industry.

One cause of militancy is the conviction developed among a majority of CRTC members, and triggered by the recent hearings into CTV's application for a renewal of its licence, that private broadcasters regard existing Canadian content regulations as a charade to distract the public's attention from automatic licence renewals.



PIERRE CAMU
. . . CRTC chairman takes offensive

CTV, for example, since its last licence renewal in 1976, has slashed Canadian content to one-half hour a week from two hours a week during the key 8 p.m. to 10 p.m. time slot. The network's drama assignments for Canadian actors have dropped from 3,129 in the three years before to 333 since its last licence renewal. Except for news and public affairs, Canadian content requirements are met essentially by repeats, by heavy programming in the low-viewing summer period, and by neutered co-productions for U.S. networks like *Police Surgeon* and *The New Avengers*.

Militancy (perhaps in this instance a better word would be desperation) has been inspired within the CRTC as well by the finding, contained in a statistical report made public this week, that the CBC's share of the tv audience in English Canada has collapsed, from 47 per cent to 24 per cent, during the decade 1967-77.

"If the CBC is to remain indispensible to Canadians," the CRTC comments in the concluding chapter of its report, "new and imaginative steps must be taken immediately."

As telling is the CRTC's succeeding comment that in direct contradiction of the arguments of CBC president Al Johnson, "It is extremely doubtful that more money alone is the answer".

CRTC wants choices

It's premature to speculate about the new directions toward which the CRTC may try to prod and pull Canadian broadcasters.

One hint was dropped a week ago by commissioner Roy Faibish when he told Global TV that its decision to shift its night newscast from 10 p.m. to the same 11 p.m. slot as the other networks, and so reduce the choice of viewers, had "put your licence in jeopardy."

The same theme of choice, even if for limited audiences, is sounded in this week's statistical report. "Real communication may be the opposite of mass diffusion of programing," states the report. "The range of viewers reached is much more relevant and important that the numerical size of any particular audience."

To make an uninformed guess — as opposed to the infored guess upon which the initial paragraphs of this column are based — the CRTC is groping its way toward a policy of using stick and carrot to get Canadian broadcasters to produce specifically Canadian programs that will appeal to specific Canadian audiences, no matter their size. All that's certain is that the CRTC has at last decided to open up to public view the present charade in which the commission itself, since it protects existing licence-holders from competition, plays as large a part as any broadcaster.

letters

How about loan?

A letter to Premier Bill Bennett:

Recently I received your letter outlining the procurement of the five free shares in the B.C. Resources Investment Corp. It thrills me very much to have the opportunity not only to receive the five free shares but the greater advantage of being able to purchase an additional 5,000 shares. Thank you very much.

Unfortunately, when I spoke to my bank manager, she advised me that the free shares could not be used as collateral for purchasing the additional shares. It seems this is bank policy.

Surely, Mr. Bennett, you could make some provisions for those British Columbians such as myself who do not have the financial ability to purchase additional shares at this time. Perhaps a fund could be established lending prospective purchasers the money at bank interest but holding the shares as collateral.

How else is one able to exercise his democratic right in purchasing the stock at its lowest price when he is unable to gain financing? Or is this offering of shares merely an exercise for placing the shares of BCRIC into the hands of the wealthy at below market value? Because I assure you I am not rich! — Nickolas J. Antoniak.

A farmer's life

Re: your editorial on Feb. 12 Poor Farmer? I hope you are not so naive as to think that what you wrote is the truth!

Where you state there are two people who want in for each farmer that gets out it should be that 10 want to get in but none actually can.

A small businessman works from 8 a.m. til maybe 6 p.m. and can easily grow most of his fruit and vegetables in his backyard if he is so inclined. Farmers, both big and small, usually work from dawn or earlier until dark or later during the growing season.

I have heard of sheep farmers who move their bed to the barn during lambing season. Just now we are on 24 hour watch with a very pregnant cow. Our neighbors have closed circuit television to watch their dairy herd, but just the same he has to wake up and check every couple of hours and if all is okay try and get back to sleep — if all is not he gets dressed and heads for the barn.

A beef rancher can supply his own beef and that's about all. A hog farmer can't eat pork and pork products three meals a day, and a chicken farmer needs more than eggs to survive on. A vegetable farmer may be vegetarian, but his wife and family may need some milk, eggs, fruit, meat etc. Also, all food produced for sale and consumed at home is classed as part of a farmer's income for Tax purposes!

A businessman can hire his wife as sales clerk, bookkeeper etc. and pay her wages, thus taking the money from one pocket to the other and keeping it in the family. A farmer cannot pay his wife wages, though she works beside him in he fields and barns and does the bookkeeping during the evening.

The portion of mortgage payments that is tax deductible is only the interest, not the entire mortgage payment, as you imply. The interest on the farm home is not deductible either, only money borrowed for the actual farm enterprise rates this special treatment.

Perhaps half the farmers do run their farms as hobby farms, but I'd be willing to bet most of them don't farm because they want to. They have to, in order to keep going until harvest time and then the harvest money must be used to buy next season's seed, fertilizer, sprays, young stock etc.

As far as adding the capital appreciation — I'd like to see you try to live on that money and raise a family etc. You can't say: "Charge my family's food, clothing, education etc. until I sell my farm." It just doesn't work that way!

Anyone who bought property several years ago and has looked after their home should add capital appreciation to their investment, and with the wages they have received that should have been able to buy lots of RRSPs and with six weeks or more holidays each year, have their smaller retirement home all ready to move into when the time comes. At retirement time the farmer has his farm and that's all. — Gladys Raper, 6278 Welch Road.

There's difference

What is the difference? The Inuit and Indians hunt the seals as well as the white men. The difference is religion. The "uncivilized" people live their religion in harmony with the universe, with their Great Spirit. They hunt to eat, to keep alive. They give the seals time to grow big enough to give them meat as well as fur. The white men kill for profit. They kill at the time of birth. They cannot see the divine beauty of birth. Are the seals not God's creatures as well as we human beings are?

We cannot serve two masters. — Henry Schmidt, 765 Arden Road.

Z-z-z-z-z-z

What a pleasant surprise to learn from Dr. Cotter in the *Times* March 6 *Youth Clinic* of the value of getting drunk and falling asleep beside someone! — Sheila M. Drew, 313 - 1975 Lee Avenue.

Bully for our side!

By DENNIS BRAITHWAITE
Toronto Star

Drying Up The Streets was the best American drama the CBC has put on in years.

It had violence, sex (hetero, homo, miscegenational), drugs, child pornography and implied racism. It showed us what really goes on in the awful world of massage parlors, topless bars, heroin addiction an prostitution.

It was skilfully written, produced, directed and acted.

Only trouble was, this kind of thing has been done so many times on the American networks — *Little Ladies Of The Night, Go Ask Alice*, the recent *Taxi Driver* — that it has become a cliche.

The runaway teenager meets that newest of film stereotypes, the black pimp in the white sombrero, is drugged or otherwise induced into becoming a hooker, engages the sympathies of an older man (cop, social worker, or in this case, dried-out drug addict, played by Don Francks) and is either rescued from her life of hell or is not. (This time she was).

The CBC version — vaguely, but not necessarily set in Toronto, was different from its predecessors only in degree. It used rougher language and showed us a little more raw violence than the American commercial networks like to get into. Bully for our side!

Since such sordid events happen in Canadian cities as well as American, the CBC play could be said to have relevance to a certain kind of life as it is lived in this country.

All that leaves us with is the gloomy realization that we're not really any different from the Yanks, after all. Any rotten thing they can do, we can do rottener.

Where, then, is the "distinctive Canadian culture" that we subsidize public bodies like the CBC to protect and foster? *Drying Up The Streets* could, and probably will, be shown on an American station and be taken by its audience as one more revelation of the underside of life in a big U.S. city.

There was nothing specifically Canadian, or tangentially, for that matter, about it.

Then, what's the point? Why spend all that money and creative energy on something the Americans do as well, or better, instead of simply buying the American product, at a fraction of the cost?

Giving Canadian actors and creators employment is part of the CBC's mandate, too, of course. Then why not engage their talents in producing something that is unmistakably Canadian, if that is possible?

If there is nothing about Toronto's Yonge Street underworld that is the least bit different from its counterparts in New York or Los Angeles, couldn't the play at least have made some point about this sort of thing taking place in Toronto the Good?

Why was none of the political controversy surrounding the Yonge St. Strip worked into the script? Ralph Thomas, the producer, made his reputation with CBC "docudramas"; a little local documentation would have improved the melodrama immensely by giving it some weight.

If6. What was this, after all, but an ambitious Canadian imitation of the by now commonplace American drug-prostitution film — or its cleaned-up version seen every week on series like *Kojak*?

There wasn't an ounce of originality in the whole 90 minutes, let alone a smidgin of that peculiarly Canadian social and cultural ambience that makes us unique in all the world.

Or am I just being naive?



Len Cariou, left, and Don Francks in *Drying Up the Streets*

Bad news for the policitians

By ANTHONY WESTELL

OTTAWA — The bad news for politicians as they gear up for a national election is that most of the people out there don't like or trust them.

The conclusion emerges irresistibly from in-depth interviews with about 2,500 voters after the last election, now reported and analyzed in *Political Choice in Canada*, published by McGraw-Hill Ryerson.

"Perhaps the most striking impression to be gained from the data . . . is the overwhelmingly negative feelings Canadians have toward politics in this country," report the political scientists who designed the survey and analysed the results, John Pammett and Jane Jenson of Carleton University in Ottawa, and Harold Clarke and Lawrence LeDuc of the University of Windsor.

"Politicians tend to be seen by Canadians as 'terrible,' as 'crooked,' as 'doing a bad job, as 'out for themselves,' as 'wasting the money we pay in taxes,' as 'serving the big interests,' and as 'generally ineffectual,' " say the authors.

Asked to write on a map of Canada the phrase which best described politics in Canada, 50 per cent wrote negative comments, 30 per cent neutral and only 20 per cent positive.

Voters, of course, respond to different incentives. One of the cliches of Canadian politics is that regional interests are dominant in deciding which party will get the most support. This study questions that idea, suggesting it is "unlikely that regional consciousness will provide a major explanatory variable in the definition of Canadian party politics and in the explanation of Canadian electoral behavior . . ."

Looking at issues, the researchers argue that to have an important effect on voting, an issue must be salient — that is, prominent — linked to one party, and be seen by the electorate as having one solution, rather than a variety of possible solutions. Using these measures, the researchers probed the issues of foreign investment, bilingualism, majority government and inflation — and decided that none had "a critical and widespread effect in the 1974 election."

The good news for politicians on the eve of the campaign is that while most people don't like or trust them and the issues aren't clear or perhaps even decisive, the election is still to be won and lost in the minds of marginal voters.

"The Liberal party has won most of the Canadian federal elections held in this century," say the authors . . . "The implication of our analysis, however, is that the pattern of Liberal dominance is more apparent than real. The composition of the electorate changes substantially at each election with infusions of newly eligible voters and mobilization of different groups of transient voters. In addition, there is a substantial amount of vote-switching from one election to the next. Since many of these switchers, transients, and new voters are motivated by the issues, party leaders, and local candidates associated with a particular election, the possibilities for dramatic election reverses, such as the Conservative victories in 1957 and 1958, are always present."

So go to it, candidates, in 1979, and we'll figure out later what happened to voter opinion, and why.

Are we blind to the problems of drink?

By JILL TWEEDIE
Manchester Guardian

Drunks are not a figure of fun for me — they are among the most deeply boring people on earth, because they are so utterly predictable. I remember a friend with, thank heavens, many other saving graces, whose behavior after four whiskeys was always exactly the same: six verses of Green Grow the Rushes O, one chorus of Knocked 'Em in the Old Kent Road, a short burst of tears as he recalled his ghastly mother and crash, he hit the floor for the rest of the evening. Even under the panic and fear aroused by violent drunks lies the yawning chasm of boredom — he'll break three dishes, boot the cat across the floor, swear at me for five minutes and then start hitting me.

In wives, drunks may arouse some sympathy; in children, very little but fear and hate. One girl told me how she came home from school one day, opened the front door and saw down the corridor the swinging feet of her alcoholic father, hanged. "Oh, I felt so *happy*," she said, "I went belting down the road to find my mother and tell her we were alright now."

At age 20 I discovered I could drink strong men under the table and never turn a carefully backcombed hair. It was then that I first rejected the idea of male superiority — it is extremely difficult to feel inferior when you are merrily *compos mentis* and your male companion has stretched his snoring length upon the floor. But that, in itself, says a lot about our general attitude to alcohol. Drink was a test of manhood, the man who couldn't carry his drink was to be despised and I, who could, was full of empty pride. No wonder the attempt to down a lot of fermented liquid is one of the first initiation rites of male adolescents and no wonder many parents smile secretly to themselves at their young son's staggers, however much they may upbraid him in public.

Oddly neglected

Of course we all know and deplore the effect alcohol can have on some, but then, we argue, all good things can be abused and turned from a blessing to a cross. Moderation is the key and if some do not practise moderation, then they must pay the penalty and not expect us, the moderate, to deprive ourselves of a seemly pleasure. And yet, in a decade that has put governmental health warnings on cigarettes and is about to make seat belts compulsory, drink hazards seem oddly neglected. No one ever battered the living daylights out of their wives and kids, caused another's death, went to prison or lost job after job through being a two-pack a day man or forgetting to fasten a seat belt. Evidently, we are blind to the problems of drink.

But a new report from the Royal College of Psychiatrists could open our eyes. The statistics on the effects of drink and drink-related offences, not to mention the millions of pounds that alcohol's misuse costs us, are staggering in themselves and rising all the time. The report emphasizes that, without any scaremongering, we already have cause for serious concern and if adolescents continue to drink more (as they are), women join men in consumption (as we are) and we all join the Frenchmen's levels in the boozy Common Market, then the future poses "threats which are potentially appalling."

The report suggests, among other things, that governments should shoulder their responsibilities and think very carefully before they ease licensing laws or lower the price of drink (both measures are directly co-related to alcohol consumption). My own first reaction was negative — surely we don't want more governmental interference in our private lives, however messy? On the other hand, when it is a question of governmental spending, it is us who foot the bill and that bill, in terms of hospital beds, prison space, social security payments and general public damage, is already measured in hundreds of millions of pounds, never mind the drain on the energies of police and medics that are badly needed for other contingencies. We should make our decisions in the full awareness that our much-reviled licensing laws and the high price of alcohol do, in the end, actually save us money.

Change habits

But it is clear that a change in our own personal attitudes to drink could eventually save us even more. Television playwrights could think of something else for their characters to do when at a loose end than pouring drinks. Owners of companies (as the psychiatrists recommend) could devise ways of lessening their employees' pressure to drink. Parents can teach their children the civilized techniques of drinking — a well-lined stomach to start with, for instance — and arm them with acceptable excuses for avoiding too much — at a pinch, something medical, "I've got this ulcer, you know." And we ourselves could refrain from pouring drinks down the throats of visitors who have visibly had too much and make sure we always have a good supply of soft drinks to hand.

And I do think a really intensive profile of Jews and drinking should be undertaken. The psychiatrists mention the Camberwell survey that found "no Jewish person in the two heaviest drinking categories" but the reasons are obscure and puzzling. After all, Jews have many of the drunkenness indicators the report mentions: many are prosperous businessmen, ambitious and under stress, many have been poor and alienated from society, depression (at least in popular myth) is a Jewish disease, drink is used in Jewish religious rituals and Jews are spread through many different cultures with many different attitudes to drink. Why then, are they so relatively immune from drunkenness?

In praise of private schools

By MICHELE LANDSBERG
Toronto Star

Do people send their children to private schools for the snob value of a crested blazer and the smell of privilege which breathes from the ivy?

Bah humbug, I say. As a left-leaning parent with two children in private school (and one in public) I know that in most cases the accusation of social-climbing elitism is a wilted cliche, as out of date as spats and top hats.

Last Sunday I picked up *The City* magazine and found yet another evocation of a private school — Bishop Strachan this time — as a high-class hatchery for the debs of the Establishment.

I can't speak for Bishop Strachan, but I suspect that the parents of nearly 62,000 private school students in Ontario (and the enrolment has nearly doubled in the last decade) aren't paying all that money for some country-club cachet.

Private schools, I've learned, are the "dirty secret" of the progressive middle-classes; we one-time reformers, who once fought to make all public classrooms stimulating, compassionate and challenging, meet each other in the ivied halls and smile ironically.

Once, when my two oldest children were in a progressive local public school, I poured every ounce of my spare energy into working to make the schools better. I wrote the school newsletter, chaired the parent council, lobbied the school board on behalf of our enlightened programs, and spent hours (along with other volunteer mothers) in the classroom. I fought especially hard for the needs of the less privileged.

It took me a couple of years, and a move to a more traditional public school, to realize that my own children were being cheated. Bored, regimented and under-challenged, they were learning to loathe the educational process which held them back.

The final insult came when the "gifted consultants" were called in to suggest a program for my 9-year-old. "Well, we could put him in Grade 8," shrugged the principal listlessly. "Maybe he'd like to sign up for chess lessons at Saturday classes?" proffered the consultant. "Sorry. But you understand that we have to use all our resources for the underprivileged."

* * *

I did and do understand that. The school system is pinched hard for money and staff. What extras there are should go to those who need them most, including the gifted who can't afford private schools. What did surprise me was the abuse I received when I finally found a private school where my son's giftedness was valued, not seen as a dreadful burden. "We're all pretty disgusted with you," a school trustee told me.

In my circles, you see, Upper Canada College is seen as a blue-blood sanctuary for moneyed jocks, a gentleman's club where rich kids are cemented firmly into the Family Compact.

But what I found there were small and demanding classes; bright, sensitive and caring teachers; an in-depth curriculum and a warm humanity. It wasn't in "snobby" private schools that I met defensive, buck-passing principals and indifferent bureaucrats.

We've watched our bright and happy boy flourish and be accepted whereas by Grade 3 of public school he had already come to the conclusion that "maybe I better pretend to be like the other kids and not care about learning."

My daughter in public school looks on longingly as her brother moves from one intellectually absorbing task to another. They're in the same grade; last year, while he excitedly read *Julius Caesar*, she was assigned *Willard and True Grit*, two junky novels.

Her teacher (in a class of 23) refused to assign any English compositions because "there's no time to mark them," her brother's daily writing assignments came back to him with half a page each of closely reasoned, literate analysis by the teacher, with insights and suggestions which leapfrogged him ahead in writing skills.

Snobbery? No. Yet I know that this column puts me out on a limb. Defensive parents and teachers will accuse me of everything from elitism to hypocrisy because I was driven to buy what my child desperately needed.

Far better that they should direct their ire to the province, which is starving our schools into mass mediocrity — and any time those parents on the battle lines want my support, they've got it. Meanwhile, don't blame us private school parents if we're willin to work double time to buy something better for our kids.

SPECIALS
SAT., SUN., MON. ONLY

6-8-6
ORGANIC All purpose Fertilizer
20 kg or 44 lbs. $5.95

Shredded HORSE MANURE
Well rotted and no sawdust
LARGE BAG 75¢
PERSONAL SHOPPING ONLY

ONION SETS
1 lb. $1.00

SHRUBS
$1.40 each
Junipers
Heathers
Thuja Pyramidalis
Hedging
Pyracantha
Flowering Shrubs
and many other varieties
Hundreds to choose from

20 for $25
MIX and MATCH YOUR 20
1 gal. pots

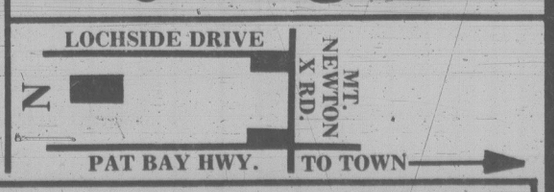
OPEN EVERY DAY
8 a.m. to 5 p.m.
PERSONAL SHOPPING ONLY

MARGUERITES
White, yellow, pink
4 pots $1.40



ARROW PEAS
These are double podded, and 4-4½" long. Each pods hold 9-11 sweet tender peas. Grows 2 ft. Gives heavy crops in a limited space and very easy picking. Tolerates mildew, and wilt and is drought resistant.
1 lb. $1.85

LEYLAND CYPRESS INSTANT HEDGE
5 to 6 feet
$3.50 each
or
10 for $32.50



Marigold NURSERIES LTD.
7874 LOCHSIDE DRIVE

TORONTO STOCK EXCHANGE TRADING

Distributed by CP

Toronto Stock Exchange—Mar. 16

Quotations in cents unless marked $. z—Odd lot, xd—Ex-dividend, xr—Ex-rights, xw—Ex-warrants. Net change is from previous board-lot closing sale.

Stock	Sales	High and A	Low and B	1:40 p.m.	Net Ch'ge
Abacus	9751	305	300	300	— 5
Abitibi	8025	$19⅝	18½	18⅝	
Abitbi 7½p	200	$48¾	48¾	48¾	
Abitbi 10	250	$54½	54½	54½	— ¼
Acklands	1100	$16½	16⅜	16⅜	— ⅛
Action Trd	400	101	101	101	
Adanac M	4200	168	167	167	— 2
Afton Min	100	$17¾	17¾	17¾	— ¼
Agnico E	11040	$6⅞	6½	6¾	+ ⅜
Agra Ind A	1300	$6⅞	6⅞	6⅞	— ⅛
Albany	21900	62	60	62	+ 2
Alt Energy	4949	$22¼	22	22¼	
Alta Gas A	3976	$17⅞	17⅝	17¾	+ ⅛
Alta G E p	100	$27	27	27	+ 1
Alta G 6⅝	3450	$25⅝	25½	25⅝	+ ⅛
Alcan	18949	$45⅛	44¾	45	+ ¼
Algo Cent	500	$21	21	21	
Algoma St	2157	$27¼	26⅞	27⅛	+ ¼
Allarco Dv	9000	$37	37	37	+ 1
Almin 4½p	225	$38¾	38¾	38¾	
Am Bonza	15552	$20⅞	19⅝	19⅝	—1⅜
Am Larder	7500	43	42	43	+ ½
Am Eagle	7300	297	290	290	— 5
Am Leduc	15300	32	31	31	
Andres W A	1335	$15	14⅞	15	
Ang CT 315	100	$37½	37½	37½	— ½
Ang D Gld	800	135	135	135	— 1
Ang U Dev	2300	365	355	360	+ 5
Aquitaine	4400	$28	27½	27⅞	+ ⅝
Arbor C	6000	130	120	130	
Argus	200	$27⅛	27	27	— 3
Argus C pr	1000	$14½	14½	14½	
Asamera	21000	$19⅜	18¾	19⅜	+ ½
Asbestos	650	$43½	43	43	— ½
Asoc Porc	500	120	120	120	
Atco A	11650	$19¼	19	19¼	+ ¼
Atlas Yk	6000	85	82	83	+ 1
Ato Hard A	801	$11⅛	11⅛	11⅛	— ⅜
BC Sugar A	300	$31¼	31	31¼	+ ⅜
BP Can	13085	$25	25	25	
Banister C	2200	$97⅜	97⅜	97⅜	
Bank Mtl	18613	$24	23¾	24	+ ⅜
Bank N S	17435	$23⅞	23⅞	23⅞	+ ⅜
Bankeno	2800	245	239	244	— 1
B Cdn Nat	100	$15⅞	15⅞	15⅞	— ⅛
Barfaco	400	300	300	300	
Bary Expl	700	115	115	115	
Baton B	44600	$13½	13¼	13½	+ ⅛
Bay Mills	100	$16	16	16	
Becker B p	700	$7⅛	7⅛	7⅛	
Bell Canad	14363	$65¼	64⅞	65¼	+ ½
Bell D pr	100	$65½	65½	65½	+ ½
Bell 2.28	350	$32½	32⅜	32½	+ ⅛
Bell 1.80	850	$23⅜	23⅛	23⅜	
Bell 1.96	4300	$27½	27⅜	27⅜	
Bl Hawk	z200	17	17	17	
Black P A	300	$17¼	17¼	17¼	+ ¼
Blakwod A	2900	$6¼	6	6	— ⅜
Bonza O	5375	$5⅝	5¼	5⅜	
Border C	180	350	350	350	
Bovis Cor	1000	69	69	69	+ 1
Bow Valy	23575	$27½	26⅛	27¼	+ 1⅜
Bralor Res	4550	$11¾	11⅜	11¾	+ ½
Bramalea	1150	$17½	17½	17½	+ ¼
Brascan A	16401	$21⅞	21⅝	21¾	
Brascan B	200	$21⅝	21⅝	21⅝	
Brenda M	1810	$17⅞	17¾	17⅞	+ ¼
Bright A	200	$18½	18½	18½	+ ¼
Brinco	9152	$8⅞	8¼	8¾	+ ½
BCFP	2200	$20⅜	20¼	20¼	
BC Phone	3365	$18¼	18	18¼	+ ⅜
BCPh 5¼p	100	$70	70	70	+ ½
BCPh 6pr	200	$73	72	73	+ 2
Broul Reef	3000	42	40	42	+ 2
Brunswk	3875	$6⅞	6¾	6⅞	+ ⅛
Budd Auto	900	$9⅛	9	9	— ⅛
Budd A w	700	150	150	150	
		C			
CAE A	3800	$22¾	22⅜	22¾	+ ¼
Cad Frv	46450	$13¼	13	13¼	
Cad Frv A	470	$10⅜	10⅜	10⅜	
Cal Pow A	4250	$43⅞	42½	42½	— ½
Cal P 10 p	40	$110	110	110	+ 1
Calvrt Die	500	260	260	260	— 10
Calvert	11500	49½	48	48	+ 1
Cam Mine	1000	26	26	26	
Camflo	17500	$13⅞	13⅜	13⅜	+ ⅛
C Chib A	200	$6½	6½	6½	— ½
Camp RL	900	$37½	36¾	37	+ ⅛
Can Cem	500	$12½	12½	12½	+ ¼
CDC pr B	130	$110	110	110	+ ¼
C Nor West	5200	$9¾	9½	9¾	+ ⅛
C Packrs	475	$22	22	22	
Can Perm	3650	$18	18	18	
CS Pete	12705	$5⅝	5½	5½	
Can Trust A	244	$24¾	24¼	24¾	+ ⅛
C Tung	2000	$21¼	21¼	21¼	+ ¼
C Cablesy A	900	$19¼	19¼	19¼	+ ¼
C Cable w	1000	70	70	70	
Cdn Cel	1600	$9⅜	9⅜	9⅜	
C Foundpr	242	$6¾	6¾	6¾	
C Hidrogas	2600	480	470	480	+ 5
C Homestd	83605	$15⅜	14¼	15⅜	+ 1⅛
Cl Bk Com	30561	$27½	26¾	27¼	+ ½
CIL	z53	$21⅛	21	21⅛	
Cl Powr A	9100	70	65	65	—15
C Lencour	1000	18	18	18	+ 1
CLI Pete	z45	69	69	69	
C Manoir	1000	$5⅞	5⅞	5⅞	— ⅛
C Marconi	1070	$11⅜	11¼	11⅜	+ ¼
CNat R	41790	410	390	410	+25
C Occdental	800	$23	22⅞	23	+ ⅛
CP Inve	9290	$26⅛	25⅝	26⅛	+ ⅜
CP Ltd	66331	$28	27¾	28	
C Reserve	1050	$14¼	14	14	
Cdn Sup O	2318	$108	105¾	108	+ 3
Cdn Tire A	2610	$29¾	29½	29½	— ⅛
C Utilties	500	$18⅛	18⅛	18⅛	
CU 10¼	2900	$27¾	27⅜	27¾	
Candel Oil	100	$35½	35½	35½	
Canray	1700	192	188	188	— 6
Canron A	554	$27⅛	27	27⅛	+ ⅛
Cara	2695	$11½	11½	11½	
Carl OK	5500	$5⅛	5	5	— ⅛
Carma A	1200	$11	11	11	
Cassiar	850	$10½	10½	10½	
Celanese	8500	485	480	485	+ 5
Cenex	6600	260	252	252	— 8
Ctl Est A	z28	$11⅞	11⅞	11⅞	
Centurion	100	$6½	6½	6½	+ ⅛
Chncllr	3450	310	300	310	
Charter Oil	1100	270	270	270	+ 10
Chib Kay	4500	12½	12	12½	
Chieftan D	333	$34½	34¼	34½	+ ½
Chieftain p	100	$131½	131½	131½	+ 1½
Chrysler	1200	$11¾	11⅝	11¾	
CHUM	300	$12	12	12	
CHUM B	z50	$11½	11½	11½	
Cominco	4727	$37⅛	36⅞	37⅛	+ ⅛
Comtech	200	260	260	260	+ 10
Coniagas	2100	66	66	66	
Conuco Ltd	4500	$5¾	5¾	5¾	+ ⅛
Con Bath A	1350	$13½	13⅛	13⅜	+ ⅛
Con Fardy	1700	325	325	325	—10
C Durham	7000	176	172	176	+ 4
C Marben	10000	75	75	75	
C Morisn	2900	172	170	172	+ 2
C Rambler	8600	243	240	240	+ 5
Con Textile	1000	480	470	480	
Con Distrb	35655	$12⅝	12¼	12⅜	
Cons Gas	13867	$21	20⅝	20¾	+ ⅛
Con Gas D	400	$27¼	27¼	27¼	
Cop Fields	27	485	485	485	
Corby vt	200	$26¼	26¼	26¼	— ⅛
Corby B	100	$25¾	25¾	25¾	+ ¼
Cosevl	177333	$9⅜	8⅞	9¼	+ ½
Craigmt	1450	$6¼	6⅛	6¼	
Crain R L	600	$12⅞	12¾	12¾	
Crestbrk	1400	$12¾	12⅜	12¾	+ ¼
Crwn Life	z22	$62½	62½	62½	
Crown 8¾	100	$21	21	21	
C Zelrba A	900	$24	24	24	
Cyprus	2558	$14⅞	14¾	14⅞	
Czar Res	10600	$7⅝	7½	7½	— ⅛
		D to G			
DRG Ltd A	600	$6½	6⅜	6⅜	
Dale-R	100	$12⅞	12⅞	12⅞	+ ⅜
Daon Dev	30725	$11¼	11	11⅛	+ ⅛
Daon A	200	$7	7	7	— ¼
Debhld B p	200	$69	69	69	
D Eldona	18200	125	121	125	+ 5
Delhi Pac	4500	20	20	20	+ 1
Denison	3755	$21	20⅞	20⅞	
Dicknsn	500	$6⅞	6¾	6¾	
Digtech	800	470	470	470	
Dist Tr A	200	$7½	7½	7½	— ½
Doman I	900	$8¼	8¼	8¼	
Dome Mine	512	$99½	99½	99½	—1½
Dome Pete	6418	$123	122¼	123	+ ¼
D Bridge	150	$31½	31½	31½	+ ⅜
D Citrs A	105	$5⅝	5⅜	5⅜	— ⅛
Dofasco A	1611	$32½	32⅜	32⅜	
D Scotish p	210	$28½	28½	28½	+ ¼
Dom Store	565	$17⅜	17¼	17⅜	+ ¼
D Textile	1395	$14	13⅝	13⅝	— ¼
Domtar	620	$26½	26¼	26¼	— ¼
Dunraie	2500	37	37	37	
Du Pont	325	$19½	19½	19½	
Dustbane	2000	$9½	9⅜	9½	+ ⅛
Dynamar	4520	168	166	166	+ 1
E-L Fin	1000	$12⅝	12⅝	12⅝	
East Mal	4215	180	177	180	+ 3
East Sul A	375	205	205	205	— 1
Estn Prov	100	$6¾	6¾	6¾	— ¼
Ego Res	5800	370	365	365	— 5
Elhm A	2200	475	465	475	+ 10
Elks Stors	500	$7¼	7¼	7¼	
Emco	2010	$9¼	9⅛	9⅛	— ⅛
Emco w	1600	305	300	305	
Extndcar	100	$7½	7½	7½	
Falcon C	5300	$8⅜	8¼	8¼	+ ⅛
Fibrg Nik A	16370	$47¼	44¼	47¼	+2¾
Fed Ind A	900	$6¼	6¼	6¼	+ ⅛
Finning T	200	$30	30	30	
Fireco SA	3600	380	380	380	
F Cty Tr C	300	$8⅜	8⅜	8⅜	
Foodex p	1200	$8	8	8	— ⅛
Ford Cnda	300	$72	72	72	+ 1½
Francana	500	$10¼	10	10	— ½
Fraser A	21	$14¾	14¾	14¾	
Fruehauf	300	$10⅞	10⅞	10⅞	
G-M Res	3033	475	460	460	—15
Gallaco A	200	$9¾	9¾	9¾	— ¼
Gaz Metr	1044	$6	6	6	— ⅛
G Distrb A	400	$9½	9½	9½	+ ¼
G Distrb w	14200	300	290	300	+ 10
GMC	999	$65½	65¼	65½	
Genstar L	695	$39⅜	39⅜	39⅜	— ⅛
Gesco Dis	1000	375	375	375	
Gibraltar	4975	$8⅜	8½	8⅝	+ ¼
Graft G	6277	$40½	40⅛	40½	+ ¾
Granduc	4850	173	170	173	+ 3
Gt Oil Sds	z50	$9¼	9¼	9¼	
GL Forest	2310	$46¼	45⅞	45⅞	— ⅜
GL For w	520	$13⅜	13⅜	13⅜	
GN Fin	700	210	205	210	+ 5
Gt West S	1350	355	350	350	
Greyhnd	206	$19½	19½	19½	
Gulf Can	2720	$44¾	44	44¾	+ ¼
Gulfstrem	19381	53	51	52	+ 1
		H to L			
HCI Hldg	800	$11⅛	10⅞	11⅛	+ ⅛
Halifax D	500	285	285	285	
Hard Crp A	4250	380	365	380	+ 10
Harlequin	3304	$15¾	15⅝	15¾	+ ¼
H Wood	1000	128	128	128	— 2
Hatleigh A	1410	$6½	6⅜	6½	
Hatleigh B	240	$6½	6½	6½	— ⅛
Hawker A	16920	$10	10	10	+ ⅛
Hayes D	5141	$13¼	12½	12¾	+ ¼
Hedway A	4400	470	470	470	
Highmont	7351	465	450	465	+ 10
Holinger A	115	$41	41	41	— ¾
Ho OA	604617	$58½	52¼	53¼	+ ½
Home B	11926	$51	50¾	51	+ ⅛
Hud Bay	5790	$23	22¾	22⅞	+ ⅛
H Bay Co	36905	$28¼	27⅞	28	— ⅛
HBC pr	3008	$23¼	23⅛	23⅛	
HB Oil Gas	3540	$6½	61	61½	+ ½
Husky Oil	1100	$46¾	46¾	46¾	+ ⅛
Husky E w	300	$26	26	26	
IAC	5804	$17⅝	17¼	17⅜	+ ¼
ITL Ind	700	370	370	370	— 5
IU Intl	16620	$12½	12½	12½	+ ⅛
Imasco	200	$38¼	38¼	38¼	— ¼
Imp Gen	100	$20	20	20	
Imp Oil A	25368	$28¼	28	28	— ⅛
Inco	50066	$23⅜	22¾	23⅜	+ ¾
Inco 7.85	1800	$25½	25½	25½	
Indal	200	$14½	14⅜	14½	+ ¼
Inland Gas	7951	$12½	12¼	12⅜	+ ¼
Inter-City	75525	$9⅝	9⅛	9⅝	+ ½
Inter C B w	28500	$6⅜	6¼	6½	+ ¼
Int Div	2200	256	256	256	— 2
Intrmetco	900	$13⅞	13¾	13⅞	+ ⅛
IBM	54	$360	360	360	+ 2
Int Mogul	3800	$6¼	6	6⅛	
Int Pipe A	11551	$17¾	17⅜	17¾	+ ¼
Ipsco	1100	$21¼	21	21	
Inv Grp S p	200	$21	21	21	
Iron Bay T	100	$6⅛	6⅛	6⅛	
Irwin T A	1700	400	400	400	+ 10
Island Tel	122	$16⅛	16⅛	16⅛	— ⅜
ISO	2000	253	250	250	
Ivaco A	1682	$15	14½	15	+ ½
Ivaco 8.85	z100	$52	52	52	
J Q Res	607	86	86	86	— 4
Jannock	5000	$23¼	22⅝	23¼	
Jannock w	1300	$13	13	13	
Jorex Ltd	4000	42	41½	42	—½
Joufel	7000	56	56	56	+ 1
K-Tel Intl	200	$6½	6½	6½	
Kaiser Re	32550	$18¼	18⅛	18¼	+ ⅛
Kam Kotia	700	469	455	455	— 5
Kaps Tran	21900	163	157	163	+ 7
Kelsey H	1200	$25	25	25	
Kerr A A	2450	$12⅜	12¼	12¼	— ⅛
Labatt A	2117	$20⅞	20½	20⅞	+ ⅜
Lab Min	2000	$40¼	40¼	40¼	+ ¾
Lacana	4120	$6⅜	6¼	6⅜	
Lacana w	600	425	425	425	+20
Lasitr Km	1500	66	66	66	+ 3
Lau Fin 6¼	300	$20	20	20	+ ¼
Lau F 1.25	100	$19¾	19¾	19¾	— ¼
Lau Fin 140	z60	$24⅜	24⅜	24⅜	
Lau Fin p	354	$14⅞	14⅞	14⅞	
Leigh Inst	500	$9⅜	9⅜	9⅜	+ ⅛
Lob Co A	400	450	450	450	— 5
Lob Co B	z54	425	425	425	
Lob Co pr	100	$28½	28½	28½	— ½
Lochiel	7200	385	380	385	+ 5
Loeb M	300	$9½	9½	9½	— ⅛
Lyfton M	z200	25½	25½	25½	
		M to O			
MDS Helth	3200	$9¼	9	9¼	
MICC	7650	$10⅜	10¼	10¼	— ⅛
MICC 8⅝	2200	$25	24⅞	24⅞	
MTS Inter	4000	58	57	58	— 2
Maclarn A	600	$17¼	17¼	17¼	— ⅜
Mclan H A	2500	$20	19½	20	+ ½
MB Ltd	6755	$24⅛	24⅛	24¼	
Madeline	14607	166	145	166	+24
Madsen	1000	89	89	89	+ 2
Magna A	400	$15¼	15¼	15¼	+ ¼
Magnason	z50	285	285	285	
Magnetcs	8200	175	165	170	— 2
Maislin I	400	$5⅝	5⅛	5⅛	— ⅞
Maistc Wil	5500	292	285	286	— 4
Malartic	2000	70	70	70	
M Lf Gard	5625	$28	28	28	— ½
Mrtme El A	500	$14½	14	14½	+ 1
Maritime	472	$25	25	25	
Mar T 940	z40	$10½	10½	10½	
Markel F	200	$6	6	6	— ¼
Mark Spnc	3000	$8⅜	8⅜	8⅜	
Mass Fer	12360	$13	12¾	12⅞	+ ¼
Mas F A	2000	$19¼	18⅞	19¼	+ ½
Mas F B	1850	$19¼	18⅝	19	+ ½
Matchan	2000	17½	17½	17½	+ ½
Matgmi A	9805	$20	19¾	20	+ ¼
McGraw H	400	$9¼	9	9¼	+ ½
Mc Intyre	9185	$37⅞	35	37⅞	+3⅜
McLaghln	800	$11½	11½	11½	
McLghl 9 p	z50	$21	21	21	
McLghl w	175	$6¼	6¼	6¼	— ⅜
Melcor	100	$14½	14½	14½	
Mentor	3000	340	325	340	+15
Mercantil	1900	$14⅞	14¾	14¾	— ⅛
Merland E	47200	$10⅜	10	10⅜	+ ⅛
Met Stors p	z70	$15⅜	15⅜	15⅜	
Minrl Res	2550	200	192	192	—18
Moffat A	300	$10	10	10	
Molson A	896	$26	26	26	— ¼
Monenco A	100	$12½	12½	12½	+ ⅛
Moore	17322	$36⅜	36	36½	+ ⅜
Murphy	5300	$16⅞	16¾	16⅞	
N B Cook	400	295	295	295	— 5
NBU Mine	7000	190	187	187	— 5
Nat Drug	160	$11⅝	11⅝	11⅝	
N Hees Ent	100	315	315	315	— 5
Nat Pete	7500	82	80	80	
Nat Trust	100	$22	22	22	
Nemco	21000	292	290	290	+ 5
NB Tel	632	$22⅞	22⅞	22⅞	+ ¼
NB Tel 1.85	779	$21½	21⅜	21½	
N Goldvue	2000	15	15	15	
N Provid D	2000	49½	49½	49½	— ½
N Que Ragl	5150	242	238	242	— 1
N Senator	4540	11	11	11	
N York Oil	2000	265	265	265	
Nfld LP A	1093	$19½	19½	19½	+ ½
Nfld Tel	2100	$11⅜	11⅜	11⅜	+ ¼
Noble M	2000	95	95	95	+ 3
Noma A	200	$10	10	10	
Noranda A	24970	$44⅜	43¾	44⅜	+ ⅝
Norbaska	8000	55	54	55	+ 1
Norcen	18095	$18⅛	18⅜	18⅞	+ ¼
Norcn 150	1450	$29	29	29	+ ⅛
Nordair A	400	$14	13½	13½	— ½
Norlex	10500	10½	10	10	— ½
Normick P	200	$7¼	7¼	7¼	
NC Oils	3800	$13	12½	13	+ ½
Nor Cf 260p	220	$33¼	33¼	33¼	
Nor Tel	3920	$48¼	47¾	48	+ ½
NTecm B w	2050	$26½	26¼	26½	+ ¼
Northgat	1400	$6⅛	6	6	— ⅛
Northld	45000	20	18	20	+ 2
Nowsco W	900	$25¾	25½	25½	
Nu-Wst A	11076	$17	16¾	17	
Nu-Wst p	1100	$19	19	19	— ¼
Nu-Wst B p	1050	$19⅜	19¼	19¼	— ⅛
Numac	147895	$34½	30¾	33⅝	+1¾
Oakwood P	26110	$6⅞	6⅝	6⅝	— ⅛
Obrien	500	147	147	147	+ 2
Ocelot A	200	$14⅞	14⅞	14⅞	
Ocelot B	9400	$14¼	14	14¼	— ¼
Okanagan	100	$12½	12½	12½	+ ¼
Oshawa A	3010	$8⅛	8	8⅛	
Osisko	2000	27	27	27	+ 1
Oxford A	550	$16	16	16	+ ¼
		P to S			
Pac Coper	2550	172	170	172	+ 4
Pac Nth G	465	$5	5	5	
Page Pet	21110	$13	11⅞	13	+1¼
Page Pet 7	12950	$18½	16⅝	18¼	+ ¼
Paloma P	300	$6⅛	6⅛	6⅛	
Pamour A	100	$6⅜	6⅜	6⅜	— ⅛
PanCan P	2550	$47	46⅜	46⅝	— ⅜
Pango Gld	5000	46	46	46	— 2
Pembina	13700	$9⅛	9	9	
Pennant	7433	168	165	168	+ 2
Petrofina	750	$25¼	25	25¼	+ ½
Petrol	1000	$5¼	5⅛	5¼	
Peyto Oils	8500	$10	10	10	+ ¼
Phillips Cb	250	$8½	8½	8½	
Pine Point	515	$29¼	29	29¼	+ ¼
Place G	26800	335	325	330	
Placer	25100	$27½	27½	27½	
Pop Shops	2300	420	410	420	+10
Powr Corp	550	$26⅜	26	26	— ⅛
Prairie Oil	3600	$20	19	20	+ ⅝
Precamb	21700	335	325	330	
Pre Cable	z60	$10¼	10¼	10¼	
Preston	300	$20⅛	20⅝	20⅛	+ ⅛
Provigo	500	$22½	22½	22½	
QMG Hldg	5500	99	99	99	+ 1
Qasar Pet	1100	$11⅝	11¼	11⅝	— ¼
Que Sturg	200	153	153	153	— 2
Que Tel	200	$24	24	24	
Radio IWC	1000	$7¾	7¾	7¾	+ ⅛
Ram	700	$9½	9½	9½	+ ⅛
Ranger	6250	$17⅝	17½	17⅝	+ ⅛
Rank Org	1100	$6½	6½	6½	+ ⅛
Rayrock	2500	218	215	215	— 4
Redpath A	700	$13⅞	13¾	13¾	
Redstone	9000	52	50	52	+ 4
Reed Pap A	1300	$10½	10⅜	10⅜	
R Sth A	1900	$8⅜	8¼	8⅜	+ ⅛
Reichhold	3515	$12⅛	12	12	
Reich 7¼ p	2800	$15¾	15½	15¾	+ ⅛
Reich wt	375	$8	8	8	
Res Servic	50900	360	345	360	+15
Revelstk	z33	$11	11	11	
Revnu Prp	4110	168	162	165	+ 5
Rio Algom	953	$38⅜	38⅛	38⅜	— ⅛
Ronyx Cor	11100	360	350	355	+10
Rothm 2p	1700	$17¾	17¼	17¼	— ½
Royal Bnk	34736	$40⅝	40¼	40½	— ¼
Rv Trustco	3373	$15⅛	15¼	15⅜	+ ⅛
Russel H	2272	$13⅞	13⅜	13¾	+ ⅛
St Fabien	7500	20	19	20	
Scepfre	12300	$7⅞	7⅝	7⅝	— ⅜
Schneid	300	$11⅝	11⅜	11⅝	—
Scot Paper	500	$10¾	10¾	10¾	+ ⅛
Scot York	48275	$8	7⅞	7⅞	— ¼
Scotts A	801	$11½	11¼	11¼	+ ¼
Seagram	15760	$35⅛	34⅝	35⅛	+ ½
Selkirk A	900	$18	18	18	+ ¼
Shaw Pipe	200	$13	13	13	
Shell Can	11995	$19⅛	19	19⅛	+ ⅛
Sherritt A	25540	$11⅛	11	11⅛	+ ⅛
Silverwd A	800	$10½	10½	10½	+ ⅛
Simco Eri	2500	375	375	375	
Simpsons	2600	245	240	245	
Simpsn S A	1917	$8½	8½	8½	+ ⅛
Simpsn S B	1267	$8½	8½	8½	+ ⅛
Sklar M	1250	295	295	295	— 5
Skye Res	14500	$6⅞	6¾	6⅞	
Slater Stl	3150	$16¾	16½	16¾	+ ¼
Sogepet	3800	129	128	128	+ 3
Southm	550	$27¼	27	27¼	
Spar Aero	4800	$9⅞	9¾	9⅞	+ ⅛
Spar Aerop	200	$19⅝	19⅝	19⅝	— ⅛
Spoon	136050	77	73	75	+ 3
Stelco A	7320	$29⅜	29⅜	29⅜	+ ¼
Steep R	4675	385	375	375	—15
Stinbg Incp	100	$65	65	65	
Steintron	300	$5¼	5¼	5¼	
Sud Cont	2000	35	34	34	— 1
Sulivan A	803	205	205	205	
Superior E	8000	43	42	43	— 1
Surpass C	2400	$8⅞	8⅝	8¾	
		T to Z			
Tara	100	$14	14	14	
Teck Cor A	1066	$13	13	13	— ⅛
Teck Cor B	2586	$12⅞	12⅝	12⅞	+ ¼
Tel Metr B	300	$16	16	16	
Teledyne	1700	$8¼	7¾	8¼	+ ¼
Tex Can	600	$56⅜	56¼	56⅜	+ ⅛
Txsglf	4100	$28	27⅞	28	+ ⅛
Tone Craft	200	$7⅝	7⅝	7⅝	— ⅛
Toromont	342	365	365	365	— 5
Tor Dm Bk	9615	$22½	22¼	22⅜	+ ¼
Tor Sun	4550	$13

SILVER

Closing basic price of 1,000-ounce certificates in the Victoria area, according to the Scotiabank, $7.40 U.S. bid per troy ounce and $7.45 asked. Previous day $7.22 and $7.27.

Gold

LONDON (AP) — Closing gold prices Thursday in U.S. dollars an ounce: London- 239.625; Paris- strike; Frankfurt- 240.49; Zurich- 240.125; Hong Hong- 238.09.

New York

THURSDAY

Alcan	38¼	Inland St	37¾
Alcoa	54⅞	IBM	306¾
Ald Chem	32	Int Harv	39⅝
Al-Chlm	30⅛	INCO	19¼
Am Air	11⅞	Int Paper	44⅝
Am Brnd	50⅝	ITT	29
Am Bcast	33⅜	Johns-Man	24⅞
Am Can	37¼	Kaiser Al	20½
Am Et P	21⅝	Kennecott	22⅝
Am Motor	7⅝	Kraftco	47
Am Tel T	61⅛	LTV	8⅞
Ampex	16	Litton	21
Asarco	18⅝	Lockheed	19¼
Ashland	—	McD Doug	30⅜
Atl Rich	60¾	McLean	13¾
Avco	21⅜	Merck	65¾
Avon	46⅞	Mer Lyn	17
Bell How	17¼	Minn MM	58
Bendix	39	Mo Pac	48⅞
Beth St	23¾	Mobil	74¾
Boeing	64⅞	Monsanto	47¾
Boise Cas	—	Motorola	37⅜
Borden	26¾	NCR Corp	65¾
Borg-W	28	Natomas	44⅝
Bri My	34¼	Newmont	25⅞
Brunswk	14⅛	Nort Sim	16¼
Burl Ind	17¾	Owen Ill	20⅛
Burl Nor	39¾	Pac Gas	23⅜
Burroughs	67¼	Pan Am	6⅛
Caterpill	59½	Pan El P	45⅞
Col Bcast	46¼	Peop G	32⅞
Celanese	42	Pepsico	24½
Chase M	32	Phil El	16⅜
Chessie	27¼	Phil Morr	64¼
Chrysler	9⅞	Phil Pete	34¼
Cleve El	18⅛	Pit Bowes	24⅝
Coca-Cola	41⅞	Polaroid	40⅜
Col-Palm	16⅞	Proc Gam	81¼
Comsat	41⅞	Pub Sv EG	21⅞
Con Ert	23⅞	RCA	27¾
Con Nat G	38	Repub St	25⅞
Cont-Data	32⅞	Revlon	49⅛
Con Ed	24¼	Rockwell	36⅞
Cont Oil	32⅛	Schlumberg	100⅝
Crown Ck	29⅝	Scott Pap	18⅝
Crown Zell	34¼	Sea Cstle	25⅜
Delta Air	39⅜	Sears	21
Disney W	37⅛	Seatrain	8¼
Digital E	51	Shell	36½
Dow Chem	26⅞	Singer	14
du Pont	135¾	Sony	8¼
East Air	8⅛	So Cal E	26¾
East Kod	61⅜	South Pac	29
El Paso	17½	Sperry	46⅞
Exxon	53¼	Stand Cal	47
Fair Cam	38	Sun Oil	45⅛
Firestone	13¼	Teledyne	—
Ford	43¼	Telex	5½
Gam Sko	27⅝	Texaco	26
Gen Dyn	33⅜	Tex Gulf	23¾
Gen El	47⅜	TWC	16
Gen Food	32⅝	Un Carb	38
Gen Mot	55⅞	Un Pac	59
G Tel El	28¼	Un Brd	9⅛
Gen Tire	25½	Un Oil	64
Ga Pac	27⅞	UAL Inc	26⅞
Gillette	25¼	U.S. Steel	23¾
Goodyear	16¾	West Air	8¼
Greyhound	11¾	Westghse	19⅜
Gulf Oil	26	Weyerhsr	28⅞
Hilton	26⅜	Wometco	16⅛
Homestake	33½	Woolworth	22
Honeywell	63½	Xerox	56⅞
Houston	29	Zenith	14⅜

OPTIONS

THURSDAY

Closing prices of all traded options. Sales unit is 100 shares. P—following price indicates put option. (Trans-Canada options combine Montreal and Toronto exchanges option trading):

Options			Vol	Int	Last	Close
Abitibi	My	15	4	177	$3⅞	$18¾
Abitibi	My	17½	47	832	175	$18¾
Abitibi	My	20	48	1194	70	$18¾
Abitibi	Ag	17½	8	243	$2½	$18¾
Abitibi	Ag	20	34	373	130	$18¾
Abitibi	Nv	17½	38	145	$3	$18¾
Abitibi	Nv	20	7	43	160	$18¾
Alcan	My	35	4	123	$10	$44¾
Alcan	My	40	2	255	$5¼	$44¾
Alcan	My	45	5	506	185	$44¾
Alcan	Ag	40 p	2	26	90	$44¾
Alcan	Ag	45	71	196	$3⅛	$44¾
Alcan	Nv	45	5	33	$4⅛	$44½
Asama	Ap	15	17	178	$4	$18⅞
Asama	Ap	17½	17	623	190	$18⅞
Asama	Ap	20	53	2104	65	$18⅞
Asama	Ap	20 p	1	73	150	$18⅞
Asama	Ap	22½	10	1003	25	$18⅞
Asama	Jy	15	1	206	$5	$18⅞
Asama	Jy	17½	16	255	$3	$18⅞
Asama	Jy	20	34	1031	190	$18⅞
Asama	Jy	22½	3	331	100	$18⅞
Asama	Oc	20	12	298	$2½	$18⅞
Bell Can	My	65	45	468	125	$64¾
Bell Can	Ag	60	26	188	$6¼	$64¾
Bell Can	Ag	65	15	315	$2⅜	$64¾
Bell Can	Nv	65	10	53	$3⅛	$64¾
Brscn A	My	15	5	198	$6¾	$21¾
Brscn A	My	17½	9	1084	$4½	$21¾
Brscn A	My	20	31	2617	$2⅜	$21¾
Brscn A	My	22½	43	1841	12	$21¾
Brscn A	Ag	20	27	1520	$3	$21¾
Brscn A	Ag	22½	15	1056	160	$21¾
Brscn A	Nv	20	6	260	$3⅜	$21¾
Brscn A	Nv	22½	15	469	$2	$21¾
Bk Mtl	My	22½	65	335	$2¼	$23¾
Bk Mtl	My	25	50	1589	50	$23¾
Bk Mtl	My	27½	33	878	20	$23¾
Bk Mtl	Ag	25	17	525	125	$23¾
Bk Mtl	Ag	27½	27	923	50	$23¾
Bk Mtl	Nv	25	5	77	$2⅛	$23¾
CP Ltd	My	20	30	129	95	$28
CP Ltd	Ag	22½	10	141	$5⅛	$28
CP Ltd	Ag	25	43	377	$3¼	$28
CP Ltd	Ag	27½	49	534	135	$28
CP Ltd	Nv	25	10	101	$3¾	$28
CP Ltd	Nv	27½	12	74	$2	$28
C Ti A	Ap	27½	1	5	$2¾	$29¾
Denis	Jy	22½	27	200	60	$20⅞
Denis	Oc	22½	6	61	130	$20⅞
Dom M	Jy	80	3	10	$26½	101
D Pete	Ap	65	1	16	$59½	123¼
D Pete	Ap	70	3	61	$54	123¼
D Pete	Ap	75	1	33	$49	123¼
D Pete	Ap	80	4	91	$44	123¼
D Pete	Ap	90	4	21	$35	123¼
D Pete	Ap	100	1	161	$23½	123¼
D Pete	Ap	110	22	242	$15	123¼
D Pete	Ap	120	56	268	$6¾	123¼
D Pete	Jy	70	2	60	$54⅞	123¼
D Pete	Jy	90	2	47	$38	123¼
D Pete	Jy	100	3	147	$28½	123¼
D Pete	Jy	110	15	183	$22	123¼
D Pete	Jy	120	30	167	$15⅞	123¼
D Pete	Jy	130	11	23	$8¾	123¼
D Pete	Oc	95	6	188	$37	123¼
D Pete	Oc	100	12	129	$34¼	123¼
D Pete	Oc	110	5	186	$28	123¼
D Pete	Oc	120	5	226	$22	123¼
D Pete	Oc	130	11	24	$15	123¼
Gulf C	My	40	4	64	$53⅛	$44½
Gulf C	My	45	8	67	180	$44½
Gulf C	Ag	45	5	49	$3¾	$44½
Ho OA	Ap	45	23	121	$7½	$52¾
Ho OA	Ap	50	21	30	$2¾	$52¾
Ho OA	Jy	45	1	23	$7¾	$52¾
Ho OA	Oc	45	12	16	$7¾	$52¾
Ho OA	Oc	55	1	7	$2⅜	$52¾
Husky	Ap	40	16	34	$6½	$46½
Husky	Jy	50	12	108	130	$46½
IOil A	My	22½	7	387	$5½	$28⅛
IOil A	My	25	28	687	$3¼	$28⅛
IOil A	My	27½	46	852	125	$28⅛
IOil A	My	30	6	6	40	$28⅛
IOil A	Ag	25	16	256	$3⅞	$28⅛
IOil A	Ag	27½	10	445	$2¼	$28⅛
IOil A	Nv	27½	22	95	$3	$28⅛
IOil A	Nv	30	22	22	140	$28⅛
IPipe A	My	17½	5	199	70	$17½
MB Ltd	My	20	3	165	$4¼	$24¼
MB Ltd	My	22½	16	230	$2⅛	$24¼
MB Ltd	My	25	95	961	75	$24¼
MB Ltd	Ag	20	100	240	$5¼	$24¼
MB Ltd	Ag	25	17	331	120	$24¼
MB Ltd	Nv	22½	15	34	$3½	$24¼
MB Ltd	Nv	25	3	16	$2	$24¼
Moore	My	32½	2	67	$33⅛	$36⅛
Moore	My	35	24	185	190	$36⅛
Moore	My	40	2	70	20	$36⅛
Moore	Ag	35	4	25	$3	$36⅛
Mas E	My	12½	11	557	100	$12⅝
Mas F	My	15	6	296	30	$12⅝
Inco	My	17½	2	212	$5½	$22⅝
Inco	My	20	5	671	$3¼	$22⅝
Inco	My	22½	35	1233	150	$22⅝
Inco	My	25	18	257	50	$22⅝
Inco	Ag	20	20	426	$4⅜	$22⅝
Inco	Ag	22½	7	540	$2¾	$22⅝
Inco	Ag	25	21	438	105	$22⅝
Inco	Nv	20	10	38	$5¼	$22⅝
Inco	Nv	22½	1	300	$3¼	$22⅝
Inco	Nv	25	22	160	185	$22⅝
Norcn	My	15	25	416	$4⅛	$18⅝
Norcn	My	17½	88	3176	155	$18⅝
Norcn	My	20	88	2938	55	$18⅝
Norcn	Ag	15	50	277	$4⅛	$18⅝
Norcn	Ag	17½	26	1506	$2⅛	$18⅝
Norcn	Ag	20	131	1334	115	$18⅝
Norcn	Ny	15	11	72	$4¾	$18⅝
Norcn	Nv	17½	50	146	$2¾	$18⅝
Norcn	Nv	20	16	325	150	$18⅝
Noran A	My	32½	4	37	$11½	$43½
Noran A	My	35	16	203	$8¾	$43½
Noran A	My	40	24	372	$4½	$43½
Noran A	My	45	2	380	165	$43½
Noran A	Ag	32½	3	14	$12¼	$43½
Noran A	Ag	35	2	83	$9½	$43½
Noran A	Ag	40	17	284	$5¾	$43½
Noran A	Ag	45	2	245	$2¾	$43½
Nor Tel	Ap	40	9	39	$7¼	$47½
Nor Tel	Ap	45	27	74	$3⅜	$47½
Nor Tel	Jy	45	6	90	$4	$47½
Nor Tel	Oc	45	3	18	$4½	$47½
Nor Tel	Oc	50	6	6	$2¼	$47½
Roy Bk	Ap	40	1	192	115	$40⅝
Roy Bk	Jy	40	15	341	$2¼	$40⅝
Roy Bk	Jy	45	2	238	60	$40⅝
Shell C	My	15	31	192	$4⅛	$19
Shell C	My	17½	12	308	170	$19
Shell C	My	20	5	5	60	$19
Shell C	Ag	15	3	73	$4⅝	$19
Shell C	Ag	17½	5	265	$2¼	$19
Shell C	Ag	20	2	35	75	$19
Shell C	Nv	17½	5	35	$2⅞	$19
Shell C	Nv	20	1	7	120	$19
Sflco A	My	27½	10	329	$7¾	$29¼
Sflco A	Ny	27½	15	56	$3⅜	$29¼
Total P	Ap	17½	15	64	$5	$22⅛
Total P	Ap	20	63	564	$2⅝	$22⅛
Total P	Ap	22½	5	40	100	$22⅛
Total P	Jy	17½	20	164	$5¾	$22⅛
Total P	Jy	20	32	507	$3⅜	$22⅛
Total P	Jy	22½	84	648	185	$22⅛
Total P	Jy	22½p	6	6	175	$22⅛
Total P	Oc	17½	1	24	56	$22⅛
Total P	Oc	20	1	156	$4¾	$22⅛
Total P	Oc	22½	5	93	$3¼	$22⅛
TrC PL	Ag	17½	5	232	$2⅞	$19¾
TrC PL	Ag	20	9	261	100	$19¾
TrC PL	Ny	17½	2	13	$3⅜	$19¾

Total volume 3116.
Total open interest 68058.

Total sales: 224,046.

MUTUALS

TORONTO (CP)—Recent prices of investment funds supplied by The Investment Funds Institute of Canada Thursday. They are the net asset value per share or unit (NAVPS) last circulated by the fund in accordance with its pricing practice as contained in the prospectus of the fund. n—no sales charge, x — U.S. Fund, y — delayed NAVPS, xd—ex-dividend.

Institute Members		Assoc Inv	7.27
AGF Group		yBeaubran	4.99
Amer Growth	5.59	**Ciag Inv Group**	
Cdn Gs Egy	24.08	ynCo-opera	12.25
Cdn Sec Gth	7.83	ynLdmk GF	13.55
Cdn Trusteed	4.49	**Canagex Gr**	
Corp Invest	6.91	yBond	9.38
Corp Inv Stk	8.01	Fund	12.98
Gwth Equity	12.30	Internatnl	9.37
Japan	14.97	yMortgage	10.07
nMoney Mkt	10.00	xdCapital Gth	14.50
Special	5.75	xChase	6.50
All Canadian Grp		ynComCp Mtg	9.88
Compound	7.36	**Desjardins Gr**	
Dividend	7.87	yCanadian	9.63
Northn Egy	4.89	yHypotheq	4.33
Revenue Gth	4.32	yInternatnl	9.50
4000	4.91	yObligatns	4.99
Bolton Tremblay		yQuebec	4.92
Cda Cumul	8.69	nySpec	6.87
Internatnl	8.69	**Dixon Krog Gr**	
Pld Resourc	7.06	Dixon, Krog	9.60
Taurus	9.35	Heritage	2.88
Calvin Bullock Gr		Vanguard	8.21
Acrofund	1.66	yDomin Comp	9.93
Banner Fund	4.93	yDomin Equit	11.29
CIF	5.18	**Dreyfus Group**	
Cambridge Group		Inc	11.90
Intl Energy	3.02	xInternatl	16.13
Intl Growth	5.10	**ynDynamic**	11.20
Intl Income	3.87	nExecutv Can	8.51
Nat Res Gth	5.08	nExecutv Intl	1.47
Univest	6.34	xFid Trend	23.64
Growth	7.91	nFst Cdn Mtg	10.29
CSA Mgmt Gr		Fiscon Fund	6.02
Goldfund	5.16	nHarvard	9.55
Goldfurst	2.96	**Industrial Gr**	
Confed Group		Indust Amer	2.90
Dolphin Eqty	6.28	Indust Div	7.15
yDolphin Inc	5.04	Indust Eq	8.68
Cundill Value	6.70	Indust Gth	5.66
Eaton-Bay Group		Indust Incm	10.36
Commwth	19.80	Indust Pens	32.42
Dividend	5.16	**Keystone Gr**	
Growth	13.51	Cus K-2	5.17
Income	4.39	Cus S-1	17.73
Internatnl	13.42	Cus S-4	5.12
Leverage	6.16	Polaris	3.36
Venture	6.07	xLex Rsrch	14.33
Viking	6.46	yMaritime Eq	3.07
Guaranty Trust Gr		Marlborough	7.15
ynInv Equity	9.32	nNatrusco	16.98
ynInv Income	4.22	ynNA Trst BT	9.89
ynMortgage	10.01	**NW Group**	
Guardian Group		yCanadian	5.98
Enterprise	1.16	yEquity	9.78
GIS Comp	13.79	xOne Wm St	14.93
GIS Income	3.89	xOppenhmr	6.23
yGwth Fnd	13.63	**Pemberton Gr**	
North Amer	5.42	nPacific Div	6.96
Mutual Acu	6.19	nPacific Ret	5.06
Mutual Inc	5.94	nPacific US	5.16
Sec Income	9.61	**PHN Group**	
xdWorld Equit	5.34	yBond	10.39
Investors Group		yCanadian	11.08
yDividend	7.90	yDiv Income	11.08
yGrowth	13.38	Fund	15.96
yInternatnl	6.98	yPooled	34.99
yJapan	13.71	nyRRSP	16.56
yMortgage	4.87	**PMF Managmnt**	
yMutual	6.17	nPension Mu	8.17
yProvidt Stk	6.45	nXanadu Fnd	5.44
yRetiremnt	7.43	nPutnam	10.67
ynJns Heward	6.04	**Pret et Revenu Gr**	
Principal Gr		American	11.62
yCollective	9.02	Canadian	8.34
yGrowth	6.25	Fonds H	4.94
yVenture	4.80	Retraite	8.48
yBond	3.06	**Sterling Group**	
Prudential Gr		Equity	7.66
Growth	7.61	yMortgage	5.00
Income	5.16	xTech	8.47
ySask Dev Fd	5.11	yTradex	16.46
Scotiafund Gr		**Trans Canada Gr**	
Scotiafund	1.19	A	5.94
Scotiafd Mtg	1.01	B	60.70
Templeton Gth	6.66	C	11.71
United Bond Share		**United Group**	
RoyFund	8.64	yAccumula	4.88
RoyFnd Inc	4.94	yAccumula R	6.34
Universal Group		yAmerican	1.81
Equity	12.45	yCont Mortg	5.10
Income	4.89	yHorizon	3.52
Internatnl	5.38	ySecurity	4.61
Resource	5.87	yVenture	3.49
Non-Members		yVenture Ret	6.59
Altamira Fund	6.56	Western Grth	5.83

Price of Hides Pinches

TORONTO (CP) — Rising prices and short supplies of cattle hides are expected to force shoe prices higher this fall, a Canadian tannery executive says.

With the construction of four new tanneries in the Soviet Union, demand for hides has increased although world beef production is down, Peter Dunham, past president of the Tanners Association of Canada said.

"When the Soviet Union comes in to buy, it's a huge order and everyone scrambles to supply them," added Dunham, president and general manager of the Beardmore tannery in Acton, Ont., a wholly-owned division of Canada Packers Ltd.

Brazil and Argentina, suppliers of the Soviet Union in the past, have taken their leather off international markets to strengthen their own manufacturing industries.

In addition, processors in China, Hong Kong, Japan, Israel and South Korea, who account for 50 per cent of U.S. exports, are undercutting competitors because of lower labor costs.

With the price of the industry's light native cow hides rising from 52 cents (U.S.) last year to $1.09 a pound, tanners are relying on a continuing demand for natural products over synthetics to maintain liquidity, Dunham said.

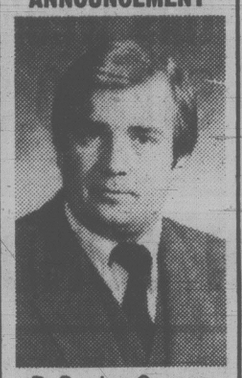
Since almost 80 per cent of Canada's leather goes into footwear, he said most Canadian shoe manufacturers "have accepted the proliferation of the high price as a way of life."

Shares Sold

TORONTO (CP) — HCI Holdings Ltd. says it has sold its interest of about 10 per cent in Abitibi Paper Co. Ltd. for $20.9 million to an unidentified buyer.

HCI earned about $3 million or $3.20 a share on the sale. The shares were sold for $20 each.

ANNOUNCEMENT



R. Gordon Ganong

The Board of Directors of Island Farms Dairies Co-operative Association of Victoria, B.C. is pleased to announce the appointment of R. Gordon Ganong to the position of Marketing Manager. Mr. Ganong has a Business Degree from the University of New Brunswick and brings with him a strong background of sale and marketing experience in both the confectionery and biscuit industries. His responsibilities include the marketing and advertising functions as well as directing the wholesale sales team.



IDEAL OWNER OCCUPIER

ESQUIMALT BUSINESS SECTION

REVENUE OF $510.00

Upper 1 bedroom. Two-bedroom lower suite. May be able to qualify for first home grant of $2,500 or owner may carry with low down.

Asking $55,000.

Courtesy to all agents.

477-1781 RAYM FORBES 388-7557

Capital City Realty 3-16

ROCKLAND
1020 McGregor

Open 2-4 Saturday and Sunday

An excellent home offering the maximum of accommodation and the minimum of upkeep. 1900 sq. ft. includes 3 bedrooms, 2½ baths, separate utility room. Very spacious. Excellent financing. **Offers on $89,500. This home must be sold.**

BICO

J.P. DUECK (FRI., RI [BC]) 479-9909
GAIL WEINBERG 477-4467
BOORMAN INVESTMENT CO. LTD.
612 Fort St. 386-7521 595-1535
V8W 1G5



APARTMENT BLOCKS

8 SUITES, FAIRFIELD	$160,000
16 SUITES, SIDNEY	$350,000
APARTMENT-SITE, QUADRA	$400,000
34 SUITES, NICE LOCATION	$675,000

24-ROOM HOTEL with luxury dining room, dance floor, cocktail bar and a super pub, right on the ocean. Tennis courts, marina for 100 boats. TERMS. $1,200,000.

P.R.B P. R. BROWN AND SONS LTD.

See Peter Brown
762 FORT STREET
385-3435 3-20

SUBURBAN RENTALS

CARS from **14.95** Per Day
plus tax and gasoline.
No Mileage Charge.



TRUCKS from **10.95** Per Day
plus tax and gasoline



No Mileage Charge

We also have a good selection of Motor Homes and Camper Units available for your summer vacation plans. Call now and reserve the vehicle of your choice.

Call BRUCE ALEXANDER 386-6131

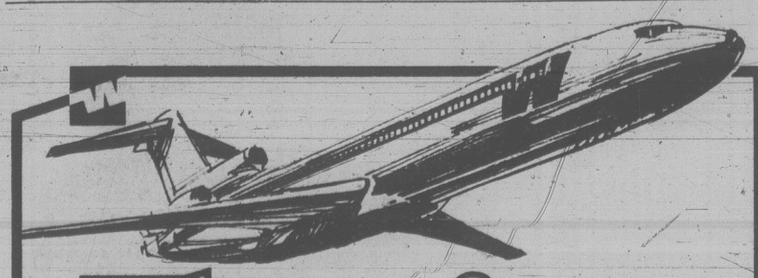
RENT-A-TRUCK

SUBURBAN Motors Ltd.

Dealer Lic. D000863A

Marquis .. Monarch .. Zephyr .. Bobcat .. Fiesta .. Capri
Lincoln .. Cougar .. Ford Trucks .. Safe Buy Used Cars

3377 DOUGLAS at SAANICH RD. 386-6131



Thru-jets

Only Western has them from Vancouver to Las Vegas, Phoenix, Palm Springs.

Now Western is the most convenient way to fly to Las Vegas, Palm Springs and Phoenix.

Because we can fly you there without a change of plane. Which means less worry about your luggage (we offer pre-clearance of Customs in Vancouver). And no running from one airline to another in the terminal.

There's delicious dining on all our flights to these cities. Along with complimentary beverages for adults.

So next trip to the sun, Western's the one!

Another reason why we're the only way to fly.

Western Airlines
Hawaii/Alaska/Western USA/Florida/Canada/Mexico

Your Travel Agent knows—just say you want to fly Western's thru-jets to Las Vegas, Palm Springs or Phoenix.

GRAIN

THURSDAY

WINNIPEG
(Quotations in metric tons.)

	Open	High	Low	Close	Wed.
Flax					
May	334.00	344.00	334.00	343.50	334.00
Jly	332.00	338.00	332.00	337.80	328.00
Oct	323.50	333.00	323.50	333.00	323.00
Rapeseed Vancouver					
Mar	325.20	327.80	325.20	327.80	324.20
Jun	326.00	329.20	326.00	328.90	325.90
Spt	325.00	326.50	324.80	326.00	323.20
Barley					
Mar	80.70	81.00	80.70	80.70	80.10
May	80.20	81.50	80.20	80.90	80.30
Jly	80.20	81.20	80.20	81.00	80.20
Oats					
Mar	83.20	83.60	83.20	83.60	81.50
May	80.00	81.40	80.00	81.00	79.90
Jly	79.20	79.90	79.20	79.70	78.40
Feed Wheat					
Mar	110.00	111.00	110.00	110.50	109.00
May	107.90	109.80	107.90	109.30	107.60
Jly	105.00	106.00	105.00	105.90	104.40
Rye					
May	105.80	107.00	105.80	107.00	105.60
Jly	103.90	104.50	103.90	104.50	103.50
Oct	105.00	—	—	105.00	104.50

CHICAGO
(Quotations in bushels.)

	Open	High	Low	Close	Ch'ge
Wheat					
Mar	3.67	3.77	3.67	3.76¾	+ .08¾
May	3.37	3.40¾	3.36	3.40½	+ .04¼
Jul	3.22¼	3.23¼	3.20¾	3.22¾	+ .02¼
Corn					
Mar	2.38¼	2.39½	2.38¼	2.39½	+ .01¾
May	2.43¼	2.45	2.43¼	2.44¾	+ .01¾
Jul	2.47	2.48½	2.46¾	2.48¼	+ .01¾
Oats					
Mar	1.29	1.30	1.29	1.29¾	+ .02
May	1.34¾	1.37	1.34½	1.36¾	+ .02½
Jul	1.43	1.45	1.42½	1.44½	+ .02½
Soybeans					
Mar	7.35½	7.44½	7.35½	7.42	+ .09
May	7.50	7.58	7.49	7.54½	+ .06½
Jul	7.58	7.66½	7.58	7.63¾	+ .06¼
Soybean Oil					
Mar	27.15	26.65	27.15	+ .58	
May	27.40	26.90	27.32	+ .57	
Jul	27.55	27.05	27.45	+ .55	
Soybean Meal					
Mar	192.20	190.80	191.80	+ .90	
May	197.40	195.50	197.00	+ 1.70	
Jul	200.80	199.00	200.40	+ 1.60	

DIVIDENDS

Keeprite Products Ltd., class B, 10 cents; class C, 10 cents; both payable March 30, record March 21.

John Labatt Ltd. class A, 30 cents; class B, 30 cents; both payable April 15, record March 30; pfd. series A, 25 cents, May 15, record April 20.

Labrador Mining and Exploration Co., 65 cents, May 24, record April 26.

Newfoundland Light and Power Co. Ltd., class A, 32.5 cents; class B, 32.5 cents; both payable June 1, record May 18.

Shaw Pipe Industries Ltd., 20 cents, semi-anuual, an increase of 10 cents, April 16, record March 30.

Commodities

THURSDAY

	Open	High	Low	Close	Ch'ge
Silver, New York (per 100 oz.)					
Mar	718.50	741.50	717.50	739.00	+17.00
Apr	725.00	731.30	725.00	742.00	+17.00
May	728.00	750.50	726.10	748.00	+17.00
Copper, New York (per 100 lbs.)					
Mar	87.50	87.50	86.50	88.50	+1.00
May	88.20	89.75	87.55	89.70	+1.00
Jul	89.50	90.70	88.30	90.50	+1.20
Lumber, Chicago (per 1,000 bf.)					
Mar	215.50	216.00	212.00	212.80	—2.80
May	214.00	215.90	212.70	215.60	+1.00
Jul	212.80	214.00	211.00	213.50	+ .50
Plywood, Chicago (per 1,000 sq. ft.)					
Mar	210.50	211.50	209.00	210.80	+0.30
May	208.60	208.70	207.30	208.50	+0.40
Jul	208.40	208.70	207.00	208.50	+0.40
Porkbellies, Chicago (per 100 lbs.)					
Mar	62.70	62.70	61.60	61.60	—1.15
May	62.75	62.90	61.30	61.35	—1.42
Jul	63.00	63.00	61.45	61.50	—1.32
Gold, Chicago (per oz.)					
Mar	239.60	245.50	238.60	245.50	+6.30
Jun	244.30	252.00	243.40	248.80	+4.40
Sep	249.80	257.00	249.80	255.70	+5.20
Gold, Winnipeg (per oz.)	Open	High	Low	Close	Wed.
Ap	240.70	245.00b	240.00	244.70a	240.20b
Jl	247.10	252.00b	246.20	250.70a	246.50b
Oc	253.40	258.00b	252.80a	257.70a	252.90b

Earnings

BBC Realty Investors, year ended Dec. 31: 1978, $4,647,822, $1.80 a share; 1977, $3,685,332, $1.70.

Consolidated Rambler Mines Ltd., year ended Dec. 31: 1978, $2,381,000, 80 cents a share; 1977, $51,800, two cents.

East Malartic Mines Ltd., year ended Dec. 31: 1978, $124,773, three cents a share; 1977, $379,299, nine cents.

Fireco Sales Ltd., 13 weeks ended Nov. 25: 1978, $139,617, 25 cents a share; 1977, $196,723, 35.2 cents.

WANTED—70/71 LINCOLN
MK III
384-8001 or 479-7722

Alberta

Complete tabulation of Thursday transactions. Quotations in cents unless marked $. Net change is from previous board-lot closing sale.

| Stock | Sales | High |

Test Case for Right-to-Work?

VANCOUVER (CP) — A national right-to-work organization has taken up the cause of a municipal employee in Pitt Meadows, who says he is victimized because of his religious convictions.

The 1,500-member Committee for Justice and Liberty Foundation said John Vroom, 29, has been unjustly treated by his union and management while employed by the Fraser Valley community.

Vroom, an $18,000-a-year design technician, said Christian principles dictate that he should not be a member of Local 622 of the Canadian Union of Public Employees (CUPE).

Membership in CUPE is compulsory for Pitt Meadows employees in Vroom's bargaining unit.

Vroom is a former member of another CUPE local in nearby Mission.

He currently is a member of the Christian Labor Association of Canada, an independent Canadian union representing 5,500 workers across the country.

Vroom applied for exemption from union membership under a section of the British Columbia Labor Code intended to guarantee religious freedom, but the Labor Relations Board rejected his application for a hearing.

The board ruled that Vroom is ineligible for a hearing because it was not satisfied that his religious beliefs made him in "conscientious conflict with all trade unions."

Vroom has been allowed to continue work with Pitt Meadows pending his appeal of the board's decision.

The committee, which is helping Vroom in his appeal, said he should be allowed to work for the community and his union dues should be sent to charity, an option allowed by the Christian Labor Association.

"I believe that all my time at work must reflect my faith in the Lord," Vroom said in a recent interview.

"I feel everything in my life has to be like that."

Right-to-work laws allow employees the opportunity to choose whether they will belong to a union and whether union dues will be deducted from their salaries.

A board spokesman said a decision in favor of Vroom could erode union security if the decision expanded the terms of religious freedoms defined in the Labor Code.

Nishga Plan To Plead Before World Opinion

OTTAWA (CP) — Nishga Indians of British Columbia are planning an international campaign to embarrass the federal and provincial governments into negotiating their land claim.

"We have had a long history of struggle with the governments of this country over our claim," Chief Rod Robinson said Thursday.

"An international campaign may reawaken the governments' interest in resolving our claim," Robinson said.

Bill McKay, vice-president of the Nishga Tribal Council, said the tribe has become the innocent victim of federal-B.C. government bickering over responsibility for the tribe's claim.

Their statements were part of a presentation by native leaders from the Yukon and Northwest Territories to MPs, church leaders and other interested parties.

It marked the start of a 14-day cross-country speaking tour sponsored by Project North, an inter-church group interested in native rights and northern development.

The Nishga tribal council represents 3,500 Indians in the Nass River Valley.

In 1973, they were involved in a controversial Supreme Court decision that set the stage for land claims from other native groups based on aboriginal rights.

BLAINE "da Boss" BEAULIEU



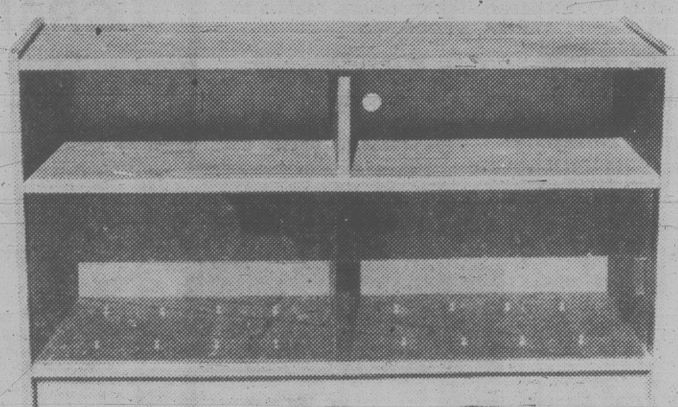
Will Make You an Offer You Can't REFUSE . . .

feelin' good about Kelly's

Anyone Buying a Stereo Package this weekend will receive this STEREO STAND at no extra charge

(Retail value 179.95)

17 ONLY — SO HURRY — OFFER GOOD WHILE STOCK LASTS



OPEN SUNDAY 10 A.M.-5 P.M.



MARK "The Enforcer" UNWIN

- SANSUI G-4500
  40 watts RMS Receiver
- SANSUI SR-222 MK II
  Turntable
- PROLINEAR ST 60's
  3-way Speaker System

948.88

Save $188.87
Plus stand

BRIAN "Laughing Man" JOHNSON

AKAI AA 1175
75 watts RMS Receiver
AKAI AP 103C
Fully Auto Turntable
AKAI SW 157 MK III
3-way Speaker System

1299.88

Save $129.97
Plus stand





JOANNE "Lady Fingers" JARVIS

SANSUI G 3500
26 watts RMS Receiver
PROLINEAR MT-1200
Turntable w/cart.
PROLINEAR ST 50's
2-way Speaker System

699.88

Save $189.00
Plus Stand



ROGER "The Dodger" WIETZKE

AKAI AA 1115
15 watts RMS Receiver
AKAI AP 100C
Semi Auto Turntable
AKAI SW-137 III
3-way Speaker System

Save $208.00
Plus Stand

789.88



KIM "Baby Face" WATTS

NEC AUA 5000
25 watts RMS Amplifier
NEC AUT 5000 TUNER
PROLINEAR MT 1200
TURNTABLE w/cart.
NEC AUS 5000 SPEAKERS

849.88

DON'T MISS, MARTYN "MAD DOG" BROWN'S "RECORDS OFFER" IN SAT. TIMES/SUN. COLONIST

3-17

NO DOWN PAYMENT O.A.C.

Kelly's Stereo Marts

728 YATES ST.
388-5502
OPEN 'TIL 9 P.M. ON WEEKNIGHTS

feelin' good about Kelly's

NO PAYMENTS 'TIL JULY 1st O.A.C.

Strikers Claim SFU Feeling Heat

BURNABY (CP) — The union representing 650 striking clerical and administrative workers at Simon Fraser University said Thursday the institution is beginning to feel the pinch from the walkout that began a week ago.

The striking Association of University and College Employees (AUCE) said in a statement that the university has begun to threaten faculty and students with reprisals if they refuse to cross picket lines.

The union referred to a memo from the university's director of professional programs which said faculty who refused to cross picket lines and held classes off campus would not be paid.

AUCE said the memo also said students who do not attend teacher training classes "must inform the department at which time they will automatically lose credit for the course" and might be forced to re-apply.

But a spokesman for professional programs who asked not to be named said the memo was not intended to threaten students, merely to make sure the department knows who has actually dropped the course, the spokesman said.

Those who inform the department they are not crossing picket lines will be allowed automatically to re-enter the program at the end of the strike.

Meanwhile, the provincial labor relations board reserved decision until today on an application by the Construction Labor Relations Association CLRA) to restrict picketing at the university.

A CLRA application for a cease-and-desist order was filed on behalf of Cana Construction of Richmond, which is building a $9 million science centre at SFU. Construction workers, members of various unions in th. B.C. and Yukon Building Trades Council, have not crossed the AUCE picket lines.

AUCE representatives told the board that the construction work would be advantageous to the university and usurp their bargaining lever.

$1.2M Tabbed For Forestry

OTTAWA (CP) — Industry Minister Jack Horner announced Thursday the government will increase incentives to the British Columbia forestry industry by $1.2 million during the next two years.

The federal government will increase its 1979 contribution to the co-operative overseas market development program, which promotes the export of B.C. lumber and wood products, to $1.1 million from its previous commitment of $763,000.

The 1980 allocation has been increased to $1.3 million from $482,000.

The program is financed jointly by the federal and British Columbia governments, and B.C. Economic Development Minister Don Phillips has announced increased provincial support for the program.

Last month, Robert Andras, chairman of the board of economic development ministers, announced a $235 million subsidy to the forestry industry to improve its plants and equipment.

b.c. briefs

Oyster Sales Faulted; Firm Fined $400

NANAIMO (CP) — Drummond Bros. Fisheries Ltd. and owner William Drummond were fined $400 Wednesday after pleading guilty to charges of selling oysters without registering with the British Columbia Oyster Board and selling below the board's set price.

The company earlier refused to join the board complaining its rate was too high. Wilf Antonichuk, a company director, said Drummond Bros. would join the oyster board if compelled, but said it wanted direction from the court.

Camp-Kill Denied

NEW WESTMINSTER (CP) — An employee at Woodlands School for the mentally retarded says government restraint policies threaten a vital summer holiday program for patients.

However, administrators have denied the charge.

The employee, who requested anonymity, said the program which provides a summer vacation camp in Golden Ears provincial park in Maple Ridge for up to 250 Woodlands residents, is essential.

Wildcat Stopped

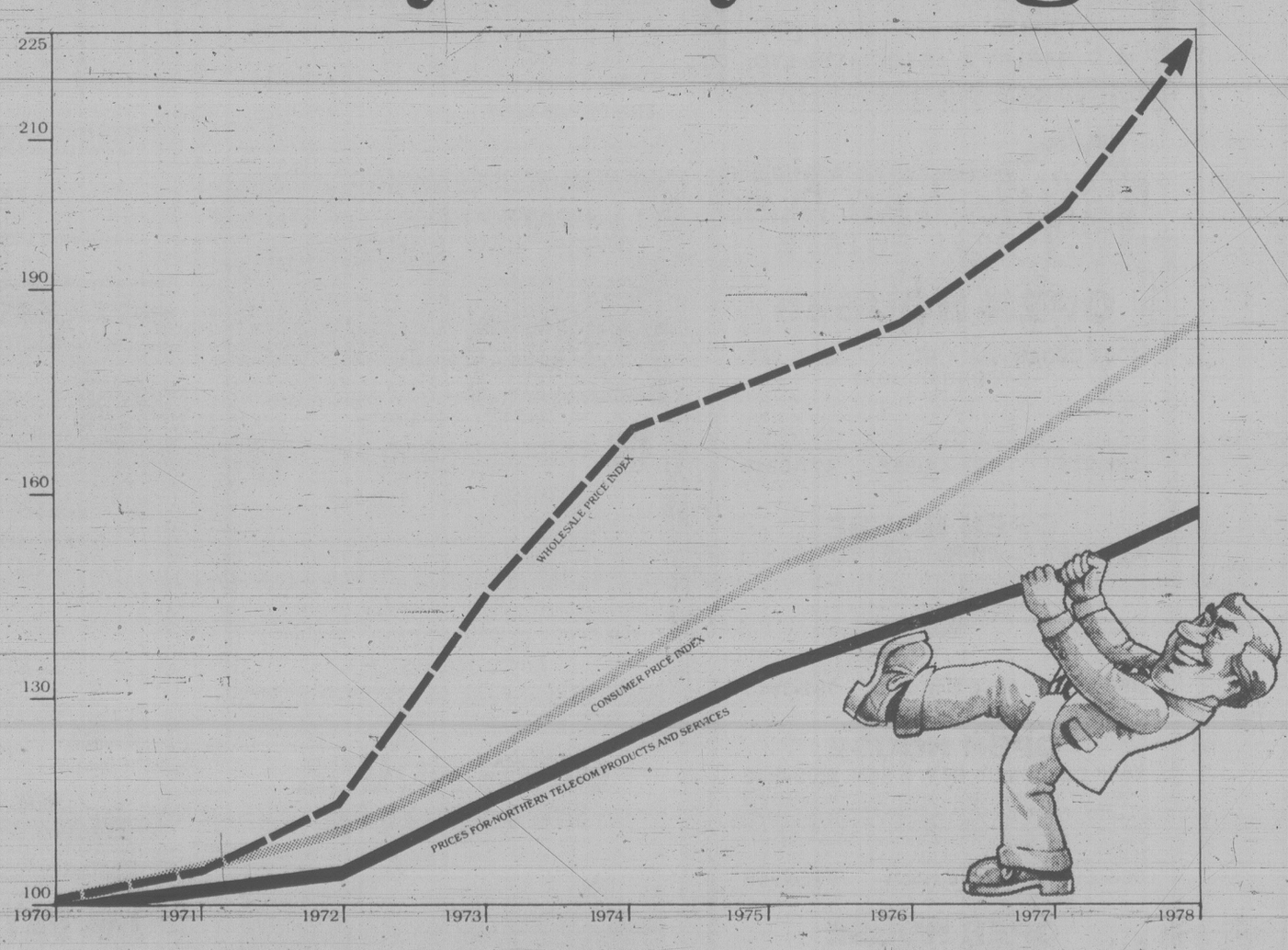
KAMLOOPS (CP) — The British Columbia Labor Relations Board has granted Balco Industries Ltd. a cease-and-desist order against striking union members at the company's wood products plant near here.

About 100 members of the International Woodworkers of America, Local 1-417 staged a wildcat strike this weekto protest against the demotion of an employee in the plywood manufacturing section of the plant in nearby Heffley Creek.





A lot of Canadians insist there has to be some way to keep prices in line. We've got a track record that says they're right.



We all know how it works. Prices go up. Wages go up. Prices go up again. It's called inflation. And if you think something should be done about it, we couldn't agree with you more.

At Northern Telecom, we've made it our business to keep price increases in line. And we're succeeding.

Since 1970, wholesale prices in Canada have risen at an average annual rate of 10.6 percent. Northern Telecom price increases have been held at an average of only 5.8 percent a year – little more than half.

We have consistently delivered improved, technologically advanced products below the level of inflation – products that provide our customers with a greater return for their money.

The secret lies in a corporate-wide commitment to improving productivity. Over the past seven years, we've improved the productivity of Northern Telecom manufacturing operations at a rate more than twice that of the Canadian manufacturing industry as a whole.

As Canada's largest supplier of telecommunications equipment, we work closely with telephone companies across the country to determine the real needs of the market and to search out the most cost-efficient ways to supply those needs.

We've concentrated on developing a continuous stream of innovative systems that have solved communications problems in Canada and have helped us also to penetrate foreign markets. In turn, our success in offshore markets has enabled us to lower unit costs to telephone companies here at home.

The real winner, of course, is the Canadian telephone subscriber. Our ability to provide superior equipment at price increases substantially below the level of inflation has made a significant contribution to the Canadian telecommunications industry's record of operating one of the world's most efficient and lowest-cost telecommunications systems.

At Northern Telecom, we're proud of that track record. And we're determined to maintain it.

nt northern telecom

TODAY'S LEADERS IN TOMORROW'S TECHNOLOGIES

Manufacturing facilities in Amherst, N.S. (2); Aylmer, Que.; Belleville, Ont.; Brampton, Ont.; Calgary, Alta. (3); Charlottetown, P.E.I.; Kingston, Ont.; Lachine, Que.; LaSalle, Que.; London, Ont.; Montreal, Que. (2); North York, Ont.; Regina, Sask. (2); Saint John, N.B. (2); St. John's, Nfld.; St. Laurent, Que. (2); Winnipeg, Man. (3).

TEEN DROP-IN Fridays at Henderson

An Address You'll Be Proud of at a Price You Can Afford!

TOD HOUSE
in Oak Bay
2323 HAMIOTA

A steel and concrete building offering large delightfully proportioned suites all with 2 complete bathrooms and internal fully equipped laundries. Fireplaces. Sea, stores and recreation within easy walking distance. **One 1-bedroom and one 2-bedroom.**

ONLY 2 LEFT

PRICES FROM $69,000
OPEN TUES.-SAT. 1:30 to 4:30
H. Blake in attendance — Call
383-4372

JACK MEARS
OAK BAY REALTY
3-3

REWARD!

OPEN HOUSE 1:30-4:30 SAT.
6929 E. SAANICH RD.

Come and see this lovely home. On 1 acre of land. Quite exclusive. 5 bedrooms, rec room and a kitchen the lady will love. Outbuildings and many extras. Asking only $86,900. Make your offer.

I. G. LIDSTONE
388-4434 477-0982
WESTMONT REALTY (1977) LTD.
3-16

OFFERS **OFFERS**



OPEN HOUSE SAT. 1:30-4:30
2084 MILTON, OAK BAY

A comfortable, clean and bright, 3 bedroom home. Sunny living room with a fireplace, dining room, kitchen and storage room plus a 4 pce. bathroom. The price includes stove, fridge, washer and dryer, all in excellent order. Asking ~~$58,900~~ $57,900 with very easy terms available. Call

PATTIE or PETER BARDON
388-6258 384-3947
Cedric Steele Realty Ltd.

Nanaimo Staff Return

NANAIMO (CP) — About 300 city council staff returned to work Thursday following a two-day work stoppage by local 401 of the Canadian Union of Public Employees over the suspension of a city works yard employee.

The employee, had been suspended from driving duties at the yard, pending the outcome of an RCMP drug investigation.



607 SANDRA PLACE

This super one-year-old 3-bedroom home blends perfectly into its environment. Features cedar panelled family room with fireplace, 2¼ baths, large 9¾% mortgage. A bargain in the Uplands of Langford. Only $69,900. MLS 38977.

BILL McCARTER, 592-3970
HENDERSON REALTY LTD. 3-17 385-9741



HIGH MAPLEWOOD

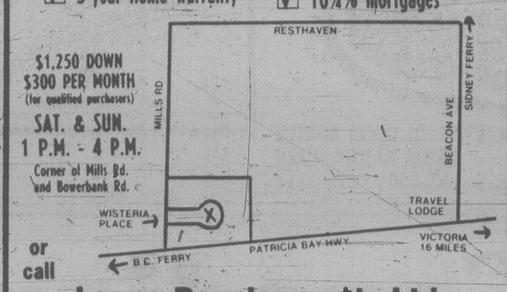
In an oak treed setting near Cedar Hill Golf Course. Quality construction. 13 years old. Features wall to wall carpet over hardwood, 1½ baths, 4 bedrooms in total, rec room with stone fireplace, large sundeck with southwest sun and much, much more. An exceptionally well cared for home. $79,500. Exclusive.

GRAY LAITE 656-5267 SID HASLAM 477-1994
NATIONAL TRUST 595-2121 3-16

NOW OFFERED FOR SALE
$45,000

New Single Family Homes in an attractive subdivision
Check these features and compare:

- ☑ 3 bedrooms
- ☑ fireplaces
- ☑ double glazed windows
- ☑ 5-year home warranty
- ☑ cedar siding
- ☑ individually decorated
- ☑ coloured fixtures
- ☑ 10¾% mortgages



$1,250 DOWN
$300 PER MONTH
(for qualified purchasers)
SAT. & SUN.
1 P.M. - 4 P.M.
Corner of Mills Rd. and Bowerbank Rd.

or call
Leano Developments Ltd.
Phone 388-5641 or 383-6803
2-4

OPEN SAT.
1:30-4:00

1450 BEACH DRIVE

Top floor corner 2 bedroom suite. 1½ bathrooms, bright living room with dining room in-line. Unique spacious kitchen with eating area. Sauna, swirlpool and controlled parking. $66,900.

IN ATTENDANCE
GRETA HOFMEISTER

SEASPRAY PROPERTIES LTD./ REALTORS
385-3124
592-6372
3-17

CMHC

Has a number of
Single Family Dwellings, Apartment
Condominiums, and Townhouses

FOR SALE
at Market Prices

- ★ Most are eligible for the 10% Capital Cost Allowance
- ★ Up to 95% financing at current NHA rates

For further details and to view — Visit or Call:

Central Mortgage and Housing Corporation
1007 Fort Street
Victoria, B.C. V8R 6N3
388-3103

FOR SALE Royal Trust

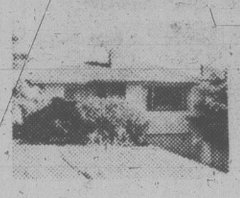
ROYAL TRUST

1100 Douglas St. 384-8001
1082 Shelbourne St. 477-0191

OPEN HOUSES



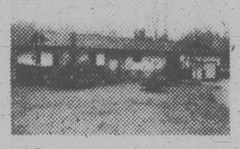
1328 DUNSTERVILLE
SAT. 1:30-4:00
Executive Split-Level with Large old English Rec. Room. Quiet pastoral views. $76,900.
CONNIE REYNOLDS
477-8914 or 384-8001



475 MONTCALM
SAT. 1:30-4:00
ESTATE SALE
Cozy 2-bedroom Bungalow — ideal for starter or retirement. Fenced yard with attached greenhouse. Asking $52,900.00
CHES HAYS
721-3727 or 384-8001



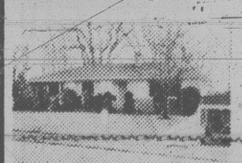
METCHOSIN — TWO FOR PRICE OF ONE
842 PEARS RD.
SAT. 2:00 TO 4:00 P.M.
5 Bedrooms up, 3 bathrooms, lovely family room and a semi-detached completely independent 2-bedroom in-law accommodation on an easy-care secluded location. Price reduced to $135,000.
"THE McGREGORS"
for prior viewing
384-8001 (Res.) 477-3675



NORTH SAANICH—GOLFER'S DELIGHT
9228 JURA RD.
SUNDAY 2 TO 4 P.M.
Turn off W. Saanich Rd. onto Ardmore and left onto Jura. No-step, 3-bedroom, 2-year-old rancher. Delightfully rural location offers seclusion and just a short walk to two golf courses. Excellent value at $105,000.
"THE McGREGORS"
384-8001 (Res.) 477-3675



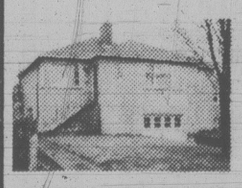
3922 JESSICA PLACE
(Off Harrop, off Braefoot)
SAT. 2:00-4:00 P.M.
A total of 2086 sq. ft. with 4 bedrooms, 3 baths, 2 fireplaces and carport. 2-year-old. Easy care lot. $74,900.
479-2764 OLE KNUDSEN 384-8001



3355 GIBBS RD.
SATURDAY 2-4 P.M.
OAK BAY — $117,500
Better than new bungalow, totally renovated & redecorated. 3+ bedrooms, 2½ baths, 2 fireplaces. Large rec. room at ground level. Total sq. ft. 2435. A very beautiful home.
477-0191 MABLE BAKER 477-6125



4365 SANTA FE
SATURDAY 1:30-4 P.M.
(off San Juan)
Sharp as a tack is this appealing 3-bedroom home, of 1725 sq. ft. (2 levels). Handy to buses, shopping & schools. Large dividable rec. room (27x15) in quiet cul-de-sac. A real delight at $72,500.
MURRAY ROTHSCHILD
477-0191 477-9393
477-0191 DALE YOUNG 388-6275
Pager 2561



1446 WESTALL AVE.
SATURDAY 2-4 P.M.
RETIRED OR STARTERS
Delightful, sparkling, 2- or 4-bedroom home located in Simpsons Sears area. Cosy L.R. with F.P., large kitchen with utility off. 2 large bedrooms on main plus 2 in high basement and room for a family room. You can't afford to miss this at $54,900.
VIVIAN M. ROBERTS
477-0191 477-0281

"THE NORTHPORT"
#204-1571 MORTIMER ST.
SATURDAY 2-4 P.M.
This neat 1-bedroom unit in a well run Gordon Head complex is vacant and occupancy could be now. Close to all amenities. Asking $32,500. MLS.
477-0191 JOHN LUND 384-9279



1810-1814 BROADMEAD
SATURDAY 2-4 P.M.
Luxury strata duplex — quiet treed seclusion, close to University. (Each side has) 3 bedrooms, 3 baths — sep. dining room — F.P. in living room — rumpus — appliances included. Quality, spacious living. Asking $134,500. MLS.
477-0191 SYL SHUMKA 595-1337
3-17

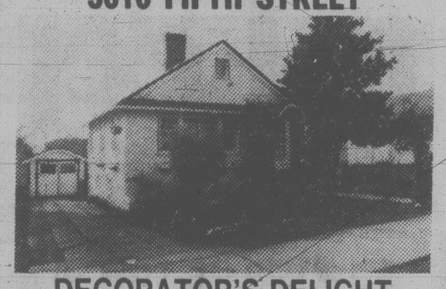
OPEN HOUSE
SATURDAY 1:30-4:30
2034 FERNDALE



Panoramic seaviews from this truly unique property! Seaviews from living room, dining room, kitchen, master bedroom and laundry room. Seclusion and privacy on almost ½ acre property. There is space for a tennis court. The home offers four bedrooms and three bathrooms. First time offered at $110,000. Exclusive to:

SCOTT KENDR .W 477-7284 anytime
D. F. HANLEY & ASSOCIATES LTD.

OPEN SAT. and SUN. 1:30-4
3010 FIFTH STREET



DECORATOR'S DELIGHT
$49,900

Solid older home close to all amenities. 2 bedrooms, living room/dining room with fireplace and French doors. Huge kitchen. Basement. Separate garage. Lovely garden with fruit trees and grapes. Qualifies for Government Grant. A little T.L.C. will make this a super home, so act quickly.

Conny Yasey 477-8751
THE PERMANENT 477-0141
3-17

NEW DETACHED HOMES
$50,000.00
ON SEPARATE LOTS

Greater Victoria Trade Unions and Credit Unions have launched a new non-profit housing project to ensure good quality affordable housing for the people of Victoria.

The first project is in View Royal's Glentana Village. Come and see these features:

- 3 bedrooms, 1200 sq. ft.
- fireplaces
- double pane windows
- close to schools and buses
- 3½ miles to downtown
- quality, Union construction.

OPEN HOUSES AT GLENTANA VILLAGE, ETHOS PLACE.
ON GLENTANA ROAD NEAR ADMIRALS AND CRAIGFLOWER ROADS, VIEW ROYAL.
2-5 P.M. SATURDAY & SUNDAY
or phone
VICTORIA INNOVATIVE HOUSING SOCIETY
388-4932

Montreal Trust REAL ESTATE

OPEN HOUSES

4061 CEDAR HILL X RD. SAT. AFT.
2-BEDRM DELIGHT
Spacious, bright sunny rooms, lovely oak floors, and quite young. Quality built, over 1000 square feet plus a full high basement, large recreation room, extra bedroom, shop and laundry. Excellent low-interest 10¼% mortgage of $39,000. MLS 39173. $59,500.
386-2111 ROY KAISER 477-6813

OPEN HOUSE
4110 CABOT PL. (OFF FELTHAM) SAT. 1:30-4:30
If location is important to you.
If schools are important to you.
If recreational facilities are important to you.
Then it's very important you consider this house. Three bedrooms, bath and a half on main. Recreation room and fourth bedroom almost finished in basement. Quick possession available. Asking $71,900. MLS.
386-2111 MIKE McKENNA 592-3611

OPEN HOUSE
2543 FORBES ST. SAT. & SUN. 2:00-4:30
Great starter or retirement home located in the convenient Oaklands area. Quiet, residential street close to both the recreation centres. Two bedrooms, updated kitchen and bathroom, full basement, fruit trees, and a greenhouse in the backyard. Make an offer on the price of $49,000.
386-2111 DAVE HELM 595-2658

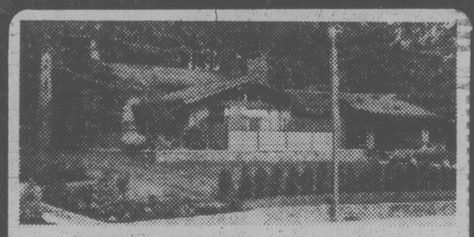
OPEN HOUSE
1582 THELMA CLOSE SAT. 1:30-4:00
Delightful quiet setting in a cul-de-sac. Ground-level entrance, spacious sunken living room, feature fireplace, 3 bedrooms main, 2 baths, 1 bedroom, 3-piece bath, recreation room, bar in lower area. Many other features and amenities. Must be sold. MLS. Asking $84,500.
386-2111 DON BECKNER 386-0588
386-2111 DEL BECKNER 477-4994

OPEN HOUSE
2907 STUBBS PL. SAT. 10:30-12:30
Attractive white colonial, spotless condition. Tucked away in a cul-de-sac, 2 bedrooms main, 2 bedrooms in full basement, plus kitchenette and recreation room. MLS. Asking $74,900.
386-2111 D. BECKNER 477-4994

OPEN HOUSE
3246 WOODBURN SAT. 1:30-4:00
Prime area of North Oak Bay, big beautiful lot, rancher-style family living, 3 bedrooms main, 3 fireplaces, family room and 4th bedroom in lower area. 3 carports and garage for boat. MLS. Put this home on your list. $98,500.
386-2111 DON BECKNER 386-0588
386-2111 DEL BECKNER 477-4994
3-17



OPEN TO VIEW
3563 REDWOOD AVE.
(NORTH OAK BAY)
SATURDAY 2:00 - 4:00 P.M.
Beautiful family home in immaculate condition. Over 2000 sq. ft. of finished living area, 4 bedrooms, 2½ bathrooms, cozy fireplace, family room adjacent to a superb kitchen. Picturesque easy care lot on a quiet street, close to schools, Racquet Club, University. $103,500. Exclusive.
386-2111 GERRIE HUTTON 386-3927
MONTREAL TRUST CO. 3-17



OPEN HOUSE SAT. 2-4 P.M.
978 ROYAL OAK DRIVE

Executive home. Prestigeous address. This 3-bedroom, 3-bathroom home features indoor elegance with its sunken living room, vaulted ceiling, separate entertainment-size dining room. A few steps down from kitchen to family room and games room. Quality throughout, attached double garage with electric door, close to schools and transportation. Sunny location. Asking $119,000. MLS 36744.

FOR SALE Royal Trust
"THE McGREGORS" (Res.) 477-3675
ROYAL TRUST 384-8001

OPEN HOUSE
SAT. & SUN. 2-5 P.M.



Country Estate
5169 Sooke Rd.

Unique architect designed family home on 10.9 acres with creek (year round), pond and outbuildings. 15 miles from Victoria. Main residence has 3400 square foot living area including a 29' vaulted lounge with handmade circular staircase to gallery and upper suite. No expense was spared in the construction of this home and it is offered far below replacement cost at $175,000, the owner having purchased another home on the mainland. If you are in the market for a country home costing $200,000 or more you must see this before deciding.

David Scott 479-4405
P.R. BROWN & SONS, LIMITED
3-16

OAK BAY WATERFRONT
OPEN HOUSE
SATURDAY and SUNDAY
1:30 - 4:30
No. 101 - 1450 BEACH DRIVE

- ★ Two Bedrooms
- ★ 1½ Bathrooms
- ★ $99,700
- ★ Steel and Concrete Building.
- ★ Hot Water Heating
- ★ Sea, Mountain and Marina Views
- ★ One Owner, Corner Suite
- ★ Underground Parking

VIEW THIS EXCLUSIVE NEW LISTING WITH YOUR HOSTS:
DONNA FOSS 384-8075 Pager 504
MICHAEL NEWMAN 652-4105 Residence
OR
477-7291 anytime
D.F.H. REAL ESTATE LTD.
McKenzie at Shelbourne

Mining Town Bankrupt By June, Officials Say

STEWART (CP) — Municipal officials in this northwestern British Columbia mining community say the town will be bankrupt by June if the provincial government does not come through with financial assistance.

The population of the community has dwindled to a meagre 500 from 2,500 two years ago, following the closure of the Granduc Copper Mine last year.

Town representatives now plan to bring their case to Victoria to ask Municipal Affairs Minister Bill Vander Zalm for $300,000 to keep the town going until the mine reopens in late 1980.

Failing that, they will seek permission for the community to defer for two years repayment of loans for a recreational centre which was started when the town was thriving.

If those proposals are rejected, Mayor Ian McLeod said: "We'll just shut 'er down."

The financial problems stem from declines in assessed property values to $12 million from $44 million in 1977 when the mine was in full operation.

Granduc's owners, Newmont Mining, of New York, closed the mine and recently sold it to Esso Minerals Ltd., a subsidiary of the giant Exxon Corp. Esso has said it will reopen the mine.

"There is a lesson to be learned here," the mayor said.

"When the Yankees pick up their marbles and go home, it hurts."

McLeod is confident, however, that the town will prosper once an estimated 320 workers begin mine production again.

There is also a good possibility that a logging sawmill operation will begin here in two years, he added.

Meanwhile, the town needs $150,000 a year to fund municipal services, McLeod said.

$4M Interim Grant To Ft. Nelson Line

The provincial government has approved an interim grant of $4 million to the B.C. Railway to cover part of the operating losses incurred by keeping open the Fort Nelson extension.

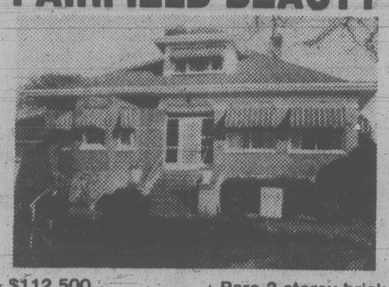
The final amount of the 1978 grant has not been determined, the economic development ministry said Thursday in a press release.

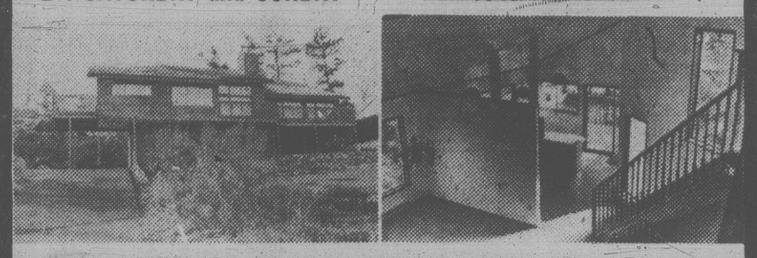
The Social Credit government last year rejected a royal commission recommendation to shut down the $190 million line between Fort St. John and Fort Nelson.

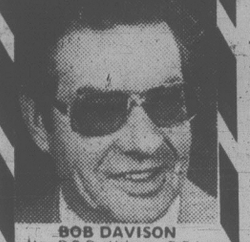
The commissioners said the decision to keep the line open would cost B.C. taxpayers $90 million during the next five years to provide transport for two sawmills employing fewer than 700 people.

OPEN HOUSE
Sat. & Sun. — 12-5 p.m.
BRENTWOOD — Treed Privacy
6911 Springside Place — off Wallace Drive. Split level 1950 sq. ft. finished. Large lot. 3 Bathrooms — 2 Fireplaces — Family and Rumpus Room—Sundeck—Double Garage.
$86,900.00
Bohnet & Lambrick Excavating Ltd.
For prior viewing:
652-2710 Ed Bohnet
652-2910 Phil Lambrick
3-16

JUBILEE DISTRICT
1846 Kings Road
IMMEDIATE OCCUPANCY
Large spacious home, large fenced lot, garage, living room with fireplace, dining area, bright kitchen leading to huge patio, 2 bedrooms plus finished upstairs. Plenty of basement room. $62,900.
BY OWNER 382-0024 or 477-9774

FAIRFIELD BEAUTY

★ $112,500 ★ Rockland area ★ 4 elegant fireplaces ★ Period dining room
★ Rare 2 storey brick ★ Separate double garage ★ Grounds immaculate ★ Exclusive listing
For details please call
LYLE WICKS 477-5151 385-2481
SWINERTON STEWART & CLARK LTD.
REALTY WORLD
3-17

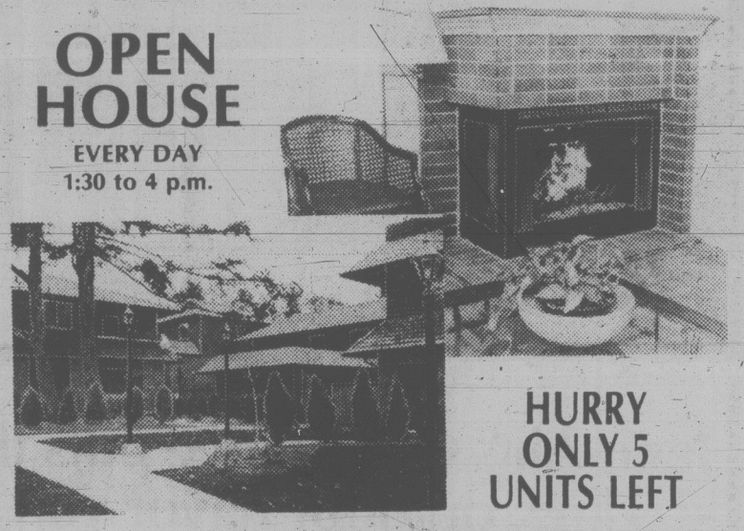
OPEN HOUSE ROCKHEIGHTS AREA
2-4 SATURDAY and SUNDAY **1043 WURTELE PL.**

The latest in West Coast Design by an award winning architect. Two storey living room, 1750 sq. ft., three bedrooms and den, artist studio in attic, fireplace, etc. There are only two on .3 acre. $79,900. Builder will consider trades on smaller home. MLS 38550.
Call JIM LOISELLE for personal viewing 388-6262 or 598-3321
JACK MEARS OAK BAY REALTY LTD.
3-18

ANNOUNCEMENT

BOB DAVISON
Mr. P.D.P. Holmes, F.R.I., President of Pemberton Holmes Ltd., takes great pleasure in congratulating Mr. Bob Davison on his outstanding performance and obtaining the "salesperson of the month" award for the month of February. For professional real estate services, call Bob at 384-8124 or 592-0796.
Pemberton Holmes Ltd
1000 Government St.
384-8124


OPEN HOUSE
SAT. 1:00-4:00
1648 HYBURY PL.
(OFF MAJESTIC)
M.L.S. $76,900
MURRAY LAWSON — 592-2912
388-6275 pager 2478
PARK PACIFIC INV. 383-4124
3-16

MINI ESTATE HORSE RANCHETTE

Retired Senior Executive offers this 2 yr. old, custom built completely secluded Horse Ranchette, located closed in by Saanich-C. Saanich border. It features a massive Colonial/Tudor two-storey, 4-bedroom home. 4 bathrooms, large 28 x 18 living room, 14 x 13 dining room, den, family room, rec room with extras throughout with a total of 4198 sq. ft. finished. Large heated swimming pool, change room, 3 stall barn, tack room, riding ring, pastures well fenced, 11.47 acres. Asking $369,000.
STEVE SALAGA 388-6275 pager 663
National Trust Co. (Douglas)
382-8101
3-17

PEMBERTON PLACE
1019 PEMBERTON
Located just off Fort Street on Pemberton Road
Traditional Elegance with all the comforts of today
Well located, designed and constructed, this we believe, is the finest townhouse project ever built in this city — but please come and judge for yourself!
OPEN HOUSE
EVERY DAY
1:30 to 4 p.m.

HURRY ONLY 5 UNITS LEFT
Exceptionally well-priced from $86,500.
TOD-HACKETT CONSTRUCTION LTD.
LISTED EXCLUSIVELY WITH KNOWLES REALTY 384-8101
3-4

OPEN SATURDAYS
COUNTRY LIVING
Great Price
$59,900
2 MONTHS OLD
Located at 121 Hartland Ave. just off West Saanich Road. This exceptionally pretty home is probably the BEST VALUE on the MARKET TODAY!! The property is treed, the windows are thermo and the kitchen is large and cupboard filled. Looking for a sensible retirement home or something just of GOOD VALUE — then DON'T MISS THIS. MLS.
SEE YOU SUNDAY 1:30-4:00
3-17
SPENCER LEE
386-3124
477-3593
SEASPRAY PROPERTIES LTD./ REALTORS

Harbour Court CONDOMINIUMS
In beautiful Harbour Square
Entrance — 525 Broughton St.
In the heart of the Harbour ... one, two, and three bedroom luxury apartments, some with views.
$76,500 to $99,000
OPEN TO VIEW DAILY
(Except Sunday)
2:00 P.M. - 4:00 P.M.
Exclusive with
Royal Trust Corporation
477-0191
FOR SALE Royal Trust

Just a Glance and you know it's a community where people care . . .
BROADMEAD
OFFERS SECLUDED COUNTRY LIVING
JUST TEN MINUTES FROM CITY CENTRE
WIDE FRONTAGE, ⅓ ACRE HOMESITES
PRICED FROM $31,500 to $42,500
Take the first step to better living!
CALL US TODAY AT 658-5291
MONDAY TO FRIDAY 8:30-5:00
950 ROYAL OAK DRIVE
JEANNIE DEWHURST
ROYAL TRUST REAL ESTATE
OFFICE 384-8001 HOME 658-8980

Gordon Head Charmer

OPEN HOUSE SAT. and SUN. 2-4:30 P.M.
1746 TIFFIN (off Trembley off Torquay)
Much better than new, four bedrooms, three bathrooms, recreation room (large) English Pub style with beam ceiling and fireplace. Immaculate inside and outside. Nearly 2000 sq. ft. and only $79,900.
BEN GREIG
598-3105 388-7557
CAPITAL CITY REALTY LTD.
3-17

LAST CHANCE
8% AHOP '76
ONLY 6 UNITS LEFT FROM $450 DOWN $250 (PIT)
Never again will this same opportunity to own your own home be available.
PRINCESS MAQUINNA
830 Esquimalt Rd.
OPEN
Weekdays 9-12 and 1-4 P.M.
Saturday and Sunday 1-4 P.M.
Evenings by appointment
385-2458
BYRON PRICE & ASSOCIATES LTD.
3-17

SPOIL YOURSELF ... SEE THIS TRULY BEAUTIFUL HOME
OPEN SATURDAY, 2-4

947 LODGE AVE.
Custom built on a high private lot set back far from the road. You'll admire the views. And if you like entertaining you'll love the flow of the ten rooms, the two massive fireplaces, the 33x13 family room and if it's a large gourmet kitchen you want, you won't beat this one. 3 bedrooms including the master with its own full bathroom. 1650 sq. ft. on the main floor alone. Charming, very bright and worth much more than the asking price of $79,900. See you Saturday.
JACK PETRIE
598-8736 (res.) 598-3321 (bus.)
JACK MEARS OAK BAY REALTY
3-17

OPEN HOUSE DAILY
10 a.m. to 8 p.m.
KENMORE AT SHELBOURNE
5 EXCITING PLANS FOR EASY LIVING
ENERGY SAVING FEATURES
FLEXIBLE FINANCING
$69,900 to $72,900
FRANK CSINOS
388-6275 pager 2826
BILL ROGERS
652-1891
SEABOARD PROPERTIES LTD.
652-1141
3-15

friendly **KNOWLES REALTY LTD.** service
SOMETHING SPECIAL
OPEN HOUSE SATURDAY
1:30-4:30

Located at 2280 Covinton, down Edgelow to the second Dawnview. Special plan of a 3-level split: vaulted cedar ceiling, 4-piece ensuite, huge living room, raised dining room — fully finished. Just under 2200 square feet with 4 bedrooms and recreation room. Also included vacuum system and intercom.
MLS ASKING $89,500
CURT SHUBROOK, 477-4586
3-17

BROADMEAD FARMS LTD.
is pleased to present for viewing
CAROLWOOD COURT
THREE DISTINCTIVELY ELEGANT, ADULT ORIENTED, INDIVIDUAL RESIDENCES PRICED FROM $108,700 to $116,500
Custom designed and carefully built to offer a unique style of individual home living . . . These fine residences represent the use of the best modern materials, fine craftsmanship, and appreciation for traditional subtle quality. . .
BLENDED TO PERFECTION . . .
VISIT US AT OUR
OPEN HOUSE 1:30-4:00 MON. to SAT.
Follow the signs off Royal Oak Drive to our on-site sales office:
4605 Carolwood Court
For More Information, Contact:
Broadmead Farms Ltd.
950 Royal Oak Drive
658-5291
or
JEANNIE DEWHURST
Royal Trust
Office 384-8001
Home 658-8980
3-22

Hard-Sell Ads to Remain?

B.C.'s new approach to lottery advertising won't bring much change in the hard-sell television commercials emanating from the Western Lottery Foundation.

Provincial Secretary Hugh Curtis admitted Thursday B.C.'s desire for softer sell ads won't automatically bring about the demise of the hard-sell commercials currently on television.

In fact, B.C. has not run its own ads since last December. All lottery ads this year have been produced by the foundation and so far there is no indication they will be changed.

But Curtis hopes that with B.C. leading the way, the other three western provinces will agree to have the foundation tone down its ads promoting the sale of Provincial and Western Express lottery tickets.

In the meantime, soon after the new fiscal year starts April 1, B.C. will place its own ads on television emphasizing the uses to which lottery profits are spent.

"Our emphasis will be on the benefits the people of the province receive from lottery profits," the minister said.

Asked if the government isn't in fact changing the ads to promote the nice things it's doing in an election year, Curtis replied that not everything a government does is based solely on an election.

He said when he was recently given the responsibility for the lotteries he felt the ads were too hard-sell and would have changed them even if it was the first three months of government.

The new ads have not yet been produced so Curtis says he does not know whether they will carry the B.C. government emblem.

Instead of promoting all the different ways a person can win a million dollars, British Columbians will see ads emphasizing health care research, special community projects, and sports and cultural activities supported by lottery funds.

But if the other three provinces vote to stick with the current ad campaign, British Columbians will also see those hard-sell ads because they are distributed by the lottery foundation.

Boat Motors Thief's Target

Saanich police are warning boat owners to be on the lookout for a thief with a penchant for stealing outboard motors from boats parked in driveways.

The warning came after six small engines in the six-to-eight horsepower range were taken this week.

A spokesman suggested owners remove the engines and store them in their homes when not using them because even engines chained to boats haven't been safe.

Esquimalt had a couple of small engine thefts about six weeks ago but police aren't sure whether the incidents are related.

Vandals Eyed in Spill

Saanich police are investigating a spill from a furnace oil truck parked at the Esso station at Douglas and Tolmie late Thursday night.

Police suspect vandals opened a valve on the truck. A police officer on patrol noticed the leak while passing by shortly before midnight.

Police aren't sure how much oil escaped but believe it was about 100 gallons.

The oil drained through a storm sewer and was detected this morning being discharged with the effluent into the Gorge near B.C. Forest Products.

Saanich firemen flushed out the system and today are telling companies to ensure tanks on trucks are properly sealed when not in use.

Greenbelters Eye Park, Farm

The Saanich Greenbelt Association wants Saanich to buy two major pieces of real estate — Mount Douglas Park and the Pendray Farm property.

The 365-acre park is owned by the city of Victoria, although Saanich has shared in its maintenance costs for many years.

Association president Dr. Hal Knight told the group's meeting Thursday it is important that Saanich acquire the property to exercise proper control over its use, and ensure it remains in as natural a state as possible.

Members agreed that Saanich should also be asked to purchase the 68-acre Pendray property in the Blenkinsop Valley, for watershed, agricultural and conservation purposes.

Hospitalized To Be Guests

Veterans from local hospitals will be the guests of honor when members of the Army, Navy and Air Force Veterans of Canada meet at 2 p.m. Saturday at 1001 Wharf Street. Members are also asked to bring a guest.

The Corporation of the District of Saanich

COMMUNITY PLAN

The Lands, Planning and Housing Committee is holding a series of three special meetings to review the draft Community Plan. Residents of Saanich are invited to submit oral and/or written submissions in response to specific proposals. The relevant sections of the draft plan will be available for inspection at the offices of the Municipal Clerk and the Municipal Planner during normal office hours.

The third meeting will be held at 7:30 p.m., in the Council Chamber, Saanich Municipal Hall, 770 Vernon Avenue, on TUESDAY, March 27, 1979. Topics for discussion are:

—Implementation Techniques
—Structure Map

Should an additional meeting be required to complete the agenda, it will be held at 7:30 p.m., in the Council Chamber on March 28, 1979.

G. V. Laurenson,
Municipal Planner

VOLVO



1979 VOLVO 242 'GT'

2-Door sports sedan with factory sunroof. Finished in Metallic Silver with accent stripes. Black corduroy upholstery with orange trim. The 5-speed overdrive transmission and 2.1 litre fuel injected motor, coupled with competition suspension, alloy wheels with Pirelli CN36 high speed radials, produce sports car handling. Functional front spoiler, Quartz iodine headlights plus driving lights complete the package.

Road & Track, March 1979, had these comments to make:

The 242GT is actually a very representative car of the last of the Seventies: it's not powered by any sort of unusually thirsty engine; it does have suspension refinements that make it more entertaining to drive, and it is a leader in occupant safety aspects, like downsized cars that haven't been downsized, because they have been the logical size all along. The efficient use of space is commendable and should be studied by some other carmakers. Then there's the big plus factor, Volvo's reputation for reliability. All in all, it's an excellent combination.

Attractively priced at $10,395.00 f.o.b. Victoria
(Hurry to beat the price increase effective March 16th)

"Put on your driving gloves and come try one!"

Brian Holley MOTORS LTD.
ON DOUGLAS JUST NORTH OF WOODWARD'S MAYFAIR
DL00903A
384-1161

3-14

Jenn-Air's Grill-Range puts the sizzling, outdoor flavor you love into steaks, chops, chicken...

Any meat you prepare on a Jenn-Air tastes better because Jenn-Air's exclusive Char-Flavor grill cooks juicy, outdoor flavor into every bite. Permanent "Flavor Rocks" turn natural juices into curls of smoke that delicately bathe the meat as it grills. Smoke and odors are then quietly whisked away by the powerful built-in surface ventilation system. The result is meat that is golden brown on the outside, tender, hot and juicy on the inside. And, a kitchen that remains clean and fresh! Jenn-Air lets you do a lot more than grilling, too, with an array of deluxe accessories. Love the taste of meat grilled to char-flavored perfection? You deserve a Jenn-Air Grill-Range.

JENN-AIR



SEE THE AMAZING JENN-AIR GRILL-RANGE DEMONSTRATED SAT., MARCH 17
10 A.M. to 4 P.M. IN OUR SHOWROOM

McDonald Supply Ltd.

WHERE THE BUILDERS BUY

370 GORGE RD. EAST **386-6745**
OPPOSITE B.C. FOREST PRODUCTS

OPEN FRIDAY NIGHTS 'TIL 9

3-17

BARRISTER REQUIRED

Large Prince George firm requires a barrister with one to two years experience, preferably with a background in criminal law. The nature of the practice will be both criminal and civil litigation but with an emphasis on the criminal litigation side.
Please send resume to or contact for interview W. Glen Parrett, Esq., Hope, Henrich & Hansen, 1598 Sixth Avenue, Prince George, B.C. V2L 5G7
Tel. No. 563-0681

ACCOUNTING CLERK

Required by local food processor. Duties will range from various costing responsibilities to shrinkage controls to E.D.P. input preparations. Position offers excellent opportunities to participate in most areas of the accounting cycle, and is suited to a first or second level C.G.A. or R.I.A. student.

The employer offers a full range of employee benefits. Please reply in own handwriting stating qualificaions to Personnel Department, P.O. Box 38, Victoria, B.C. V8W 2M1

Roofing Superintendent

Well established Van Isle Roofing Company requires a mature self starter, with a proven background in Production Scheduling and Supervision in the Roofing industry. This is a challenging senior position which offers an attractive salary and incentive program, and excellent benefit plan.

Apply with COMPLETE Resume to:
Victoria Press Box 480

ELEMENTARY FRENCH LANGUAGE CO-ORDINATOR
September 1979
SCHOOL DISTRICT #59
(Peace River South)

This District will interview candidates for the position of Elementary French Language Co-ordinator during the spring break.
This will be a research based position. Candidates must have successful experience in teaching French in elementary schools, preferably in British Columbia.

Write immediately to:
GEORGE HARTFORD
Manager (Administration)
SCHOOL DISTRICT #59
(Peace River South)
929—106th Avenue
Dawson Creek, B.C.
V1G 2N9

CHIEF FINANCIAL OFFICER

This position is an exceptional career opportunity with Community Builders Ltd., a successful builder-developer based in Vancouver.

The successful applicant will be responsible for the organization and control of the total financial/management information function of our company.

This position requires an innovative, results-oriented, confident, senior level manager who can work effectively in an open organization.

To explore this career opportunity, please send resume and details as to expected remuneration, in confidence, to:

Gary Santini,
Executive Vice-President
COMMUNITY BUILDERS LTD.
200—6400 Roberts Street
Burnaby, B.C.
V5G 4C9

MANAGER
COMPUTER OPERATIONS
VICTORIA GENERAL HOSPITAL

The Manager, Computer Operations will be responsible for developing an EDP entry centre for a financial mini-computer, assessing and recommending changes to the existing system, liaising with hardware and software suppliers, and coordinating research into other computer applications for the hospital in the medical and technical areas.

The successful applicant will possess directly related academic qualifications plus work experience as an operations supervisor with a mini-computer or small system configuration in an on-line environment and experience in systems analysis.

Apply in writing to: **Personnel Manager**
Victoria General Hospital
841 Fairfield Road
Victoria, B.C., V8V 3B6

CAREERS

ACCOUNTANT

Interesting, challenging position for experienced accountant working as a Financial Manager and Planner for five Indian Bands.
The job involves budgeting, fund accounting, providing financial advice to the Board of Directors and Administration, preparing monthly financial reports, perform and supervise all accounting functions, knowledge of computerized accounting essential.
Preference will be given to a person with R.I.A., C.A., C.G.A., with considerable experience and knowledge of government management, agricultural and forestry industries an asset.
Salary negotiable.
Deadline for Application/resume:
March 30, 1979. 5:00 P.M.
Submit complete resume and references with letter of application to:

The Personnel Committee,
Nicola Valley Indian Administration,
Box 188,
Merritt, B.C. V0K 2B0.

UNIVERSITY OF VICTORIA
DIVISION OF UNIVERSITY EXTENSION
requires
HEAD MONITOR and SIX MONITORS
for
LA MAISON FRANCAISE

La Maison Francaise is a residential program of extensive French language instruction and related extra-curricular activities.
For Head Monitor, applicants must be bilingual with some supervisory experience, preferably in a related field, mature, co-operative and hardworking.
Period of appointment: June 26 to August 18, 1979.
Salary: $1,600 for the period plus accommodation, meals and transportation within Canada.
For Monitors, applicants must be dedicated French-speaking individuals who are accustomed to working with people.
Period of appointment: July 1 to August 18, 1979.
Salary: $950 for the period plus accommodation, meals, transportation within Canada.
A detailed description of the duties for the positions may be obtained from the Division.
Applications, including references for all positions, should be forwarded no later than March 27, 1979 to:

MISS MONIQUE CLEBANT, LANGUAGE PROGRAMMES, EXTENSION DIVISION, UNIVERSITY OF VICTORIA, P.O. BOX 1700, VICTORIA, B.C. V8W 2Y2.

UNIVERSITY OF VICTORIA

3-18

FIELD MARKETING REPRESENTATIVE

THE COMPANY

CENTURY 21 is the fastest growing Real Estate organization in Canada . . . and we've just started. We require an aggressive highly motivated sales individual to market our business development services to real estate firms on Vancouver Island and on the Lower Mainland.

THE PERSON

The person we seek will be experienced in sales and marketing and who is looking for a greater challenge and income opportunity. The person selected must have an executive level selling experience. Franchise or Real Estate experience desirable but not necessary. Earning potential and the future unlimited.

Please forward resume in confidence to:
Mr. Carl Stone
Director of Marketing
Century 21 Real Estate (Western) Ltd.
135-10551 Shellbridge Way
Richmond, B.C., V6X 2W9
(604) 273-2721

Century 21®

"Each Office is Independently Owned and Operated"

3-18

Okanagan College

School of Health Education
Diploma Nursing Program

INSTRUCTOR REQUIRED

A full-time instructional position is open in the 2½ year Diploma Nursing Program. The successful candidate will be based in Kelowna but will be required to travel to other centres in the Valley.

Qualifications:
— B.Sc.N. equivalent required; master's preferred
— minimum two years clinical experience required
— teaching experience preferred
— valid driver's licence

Salary:
From $16,260 to $28,103. Recruiting level to $23,548. Initial placement is dependent upon qualifications and experience. Generous fringe benefits.
Starting Date: August 1, 1979

Applications: **Dean of Instruction**
School of Health Education
OKANAGAN COLLEGE
1000 K.L.O. Road
Kelowna, B.C.
V1Y 4X8

Closing Date: April 30, 1979

'Larger Port But Limited'

OTTAWA (CP) — A limited expansion of port facilities at Roberts Bank near Vancouver to handle coal-only exports would be environmentally acceptable, Environment Minister Len Marchand said today.

The limited expansion can be carried out with minimum disruption to the environment, Marchand said as he released an environmental assessment panel study.

The panel studied a National Harbors Board proposal to expand the present 20-hectare coal-handling facility at Roberts Bank to 110 hectares and handle sulphur, potash, grain and bulk liquids.

A 40-hectare addition to the existing port site consisting of two terminals and a narrow ship channel without a turning basin would not endanger the tidal marshes and flats which are important breeding and feeding grounds for Fraser River salmon and birds.

Marchand said he has passed on his recommendations to Transport Minister Otto Lang who is in charge of the National Harbors Board. Cabinet will have the final decision if there is any disagreement.

Marchand said his department can use provisions in the Fisheries Act which make it illegal to pollute aquatic habitat to block expansion of Roberts Bank.

Marchand said the assessment panel found there is ample capacity in existing ports to handle grain, sulphur and potash. A reduced Roberts Bank expansion could handle all the coal exports.

Before any development is allowed, government and the railways have to find some way of coping with the increased volumes of coal dust which will be deposited by additional coal trains running between the mines in the Interior and Roberts Bank.

Colony
MOTOR INN
VICTORIA'S POPULAR
BILL ZAALBERG
FROM 8:30 3-17
THE NEW LOUNGE

Corporation of the City of Victoria
NOTICE OF HEARING

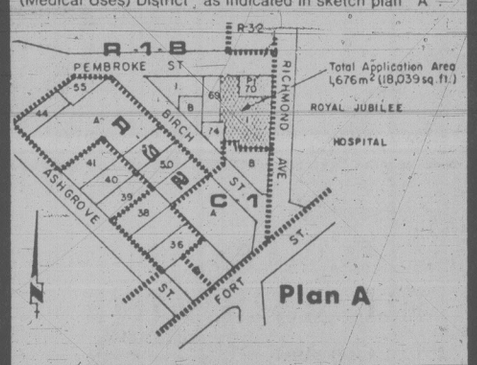
NOTICE IS HEREBY GIVEN that all persons deeming their interest in the property affected by the following matters will be afforded an opportunity to be heard before City Council at a Public Hearing to be held in he Council Chamber, City Hall, on **THURSDAY, MARCH 22, 1979 at 7:30 p.m.**

"Zoning Bylaw, 1956, Amendment Bylaw (No. 560)"

to amend the Zoning Bylaw, 1956 by creating a zone to be known as the "C1-M Zone, Limited Commercial (Medical Uses) District" and

"Rezoning Bylaw (No. 61)" (APC #1874)

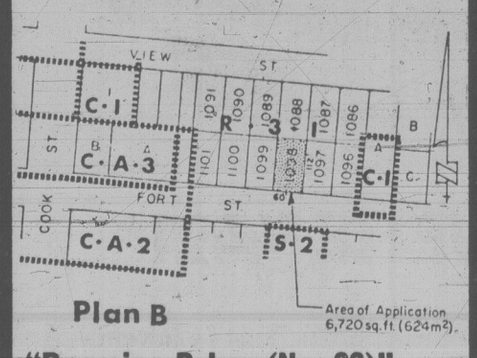
to rezone lands at the corner of Pembroke Street and Richmond Avenue from the "R-1B Zone, Single Family Dwelling District" to the "C1-M Zone, Limited Commercial (Medical Uses) District", as indicated in sketch plan "A".



Plan A

"Rezoning Bylaw (No. 55)" (APC #1862)

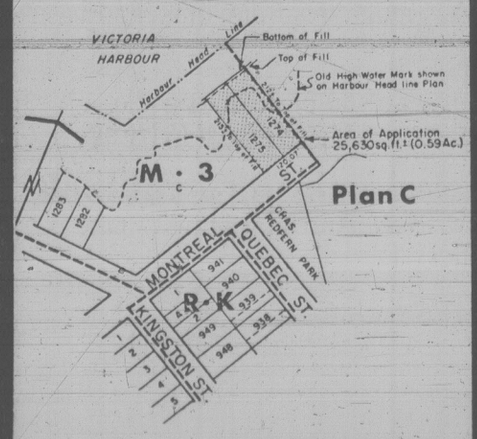
to rezone lands at 1144/46 Fort Street from the "R-3(1) Zone, Multiple Dwelling District" to the "C-1 Zone, Limited Commercial District" as indicated in sketch plan "C"



Plan B

"Rezoning Bylaw (No. 63)" (APC #1851)

to rezone lands at 640 Montreal Street from the "M-3 Zone, Heavy Industrial District" to the "R-3(2) Zone, Multiple Dwelling District" and indicated in sketch plan "D".



Plan C

Copies of the draft bylaws may be inspected in the Douglas Street foyer, City Hall, between the hours of 8:30 a.m. and 4:30 p.m. any day City Hall is open for business prior to the hearing. Further enquiries should be directed to the Department of Community Development, Tel.: 385-5711, Local 290.

City Hall
Victoria

Colin F. G. Crisp
Assistant Municipal Manager

DOMAN'S WILD IRISH SALE ...FOR ST. PATRICK'S DAY...

VI 90 ON LOCATION SAT., MAR. 17
CKAY ON LOCATION IN DUNCAN, SAT., MAR. 17



COME AND MEET THE VICTORIA SHAMROCKS LACROSSE TEAM

We're Giving Away VICTORIA SHAMROCKS OPENING GAME TICKETS!

200 SHAMROCKS COURTESY OF GOLDSTREAM GARDEN CENTRE

100 SHAMROCK SHAKES COURTESY OF McDonald's

FREE GREEN DONUTS ONE PER CUSTOMER

MIRRORS

16x24	6.99
24x28	12.55
16x60	16.55
28x42	19.35
28x50	22.80
30x60	28.95

DECORATIVE MIRRORS, VARIOUS SHAPES AND SIZES IN STOCK AT 25% OFF Reg. Price

BLACK & DECKER Deluxe WHIPPER SNIPPER MAKES WEEDING AND EDGING A BREEZE ..... ONLY 47.95 each

BOFA DRILL STAND Converts portable electric drill into lever-operated drill press. Takes ¼" or ⅜" drill. Reg. 34.95. ONLY 24.50 EACH

STERILITE VEGETABLE STORAGE BIN Plastic. ONLY 1.49
PLASTIC PAIL ONLY 1.49
PLASTIC SUPERSPOUT PAIL 2.79
PLASTIC LAUNDRY BASKET 2.69
PLASTIC WATERING CAN ONLY 1.99
PLASTIC TOOL CARRIER ONLY 1.49

TOOLS

WOOD CHISEL Set of 4. ONLY ..... 9.99 set
SAW BLADES 7¼" Plywood. Reg. 5.49. Combination rip blade. SALE ..... 2.99 each
FILES 12", 14", 16". UP TO 6.99. SPECIAL ..... 1.49 each
SOCKET WRENCH SET ¼" and ⅜" DRIVE. Reg. 17.80. SPECIAL ..... 8.95 set



FIREPLACE BARBECUE Removable for year-round indoor-outdoor fireside dinner. COMPLETE WITH BLOCKS 20 ONLY 24.95 each. With each order, you get 10 lbs. Briquets at no extra cost.

LAWN CHAIR KITS Pre-Season SPECIAL 10.95 each

FOLDAWAY TABLE LEGS are just right for party-time tables, work benches picnic tables and lots more. 12.88 each

HEAVY DUTY WHEELBARROW Roller bearing wheel with pneumatic tire. PRICED TO GO AT 54.65 each

ELECTRICAL

100' EXTENSION CORDS ..... 9.95 each
FLUORESCENT LIGHT BULBS 4' ..... 99¢ each
SOLID STATE DIMMER SWITCH Saves energy. Reg. 5.99 ..... 4.79 each
BLACK & DECKER SMOKE ALARM Battery operated. Reg. 26.35 ..... 15.95 each

STEEL SECTIONAL GARAGE DOOR 8'x7'. ONLY ..... 129.00 each

COMBINATION STORM DOORS 1¼" frame strongly made, multi-position slider panel. Mill finish. 59.95 each

BATHTUB SHOWER DOORS To fit normal 5' tub. 59.95 each Plain, Fish, Swan

CEILING TILE

12x12 64 sq. ft. per ctn. ..... 15.95 ctn.
16x16 64 sq. ft. per ctn. ..... 17.95 ctn.
LAY-IN PANELS 2'x4'. ONLY ..... 1.99 ea.

Enter for a chance of winning one of 8 super prizes from Esteem Ceilings.

PLUMBING

PEERLESS WASHERLESS FAUCETS 5-Year Guarantee DO-IT-AT 15% OFF MARKED PRICE

WHITE TOILETS WASHDOWN 6 ONLY at 49.88 each

USEFUL LUMBER

ROUGH CEDAR	1x6—5'	60¢ each
VICTORIA STORE ONLY	1x6—6'	75¢ each
	1x8—5'	79¢ each
	1x8—6'	99¢ each
	4x4—5'	2.50 each

ECONOMY STUDS 2x4 BUNDLE OF 10 ONLY 5.95 BUNDLE

CEDAR BEVEL SIDING SHORTS BUNDLE OF 4 — 1"x10"

4'	ONLY	7.10 bdl.
5'	ONLY	8.67 bdl.
6'	ONLY	10.20 bdl.
7'	ONLY	12.24 bdl.

TEXTURE FINISH YOUR WALLS and CEILINGS THE EASY WAY WITH ROLL-ON TEXTURE

COME ON DOWN SATURDAY AND SEE JUST HOW SIMPLE IT IS

FACTORY REPRESENTATIVE WILL BE AT VICTORIA STORE ONLY.

FEATURE WALL SPECIAL Beautify that wall with real CEDAR TONGUE/GROOVED PANELLING Premier Grade Clear Cedar 23 sq. ft. per ctn. Reg. 29.95. 24.95 ctn.

WOODEN SCREEN DOOR 32"x80" Hardware Extra Priced Right at 24.95 each



DON'T MISS OUT ON NON-ADVERTISED IN-STORE SUPER SPECIALS!

Open Mon.-Fri. 8 a.m. to 5:30 p.m.
Saturday 8 a.m. to 5 p.m.

DO IT — DO IT — DO IT WITH DOMAN'S

YOUR CHARGEX WELCOMED CHARGEX VISA

280 BAY ST. VICTORIA 386-2151 and at 2739 JAMES ST. DUNCAN 746-4423

New Law Trips Fish Buyers

Fish buyers who neglect to fill out slips recording catches they purchase from fishermen on the fishing grounds may be unwittingly breaking a new law that went into effect only last Thursday.

Gordon Halsey, director of marine resources branch for the provincial ministry of environment, said Thursday an order-in-council now makes it mandatory for buyers to fill out and sign all fish slips.

The law also requires them to file the slips with the federal director of fisheries each week.

The requirement, intiated for conservation reasons, is also expected to help the federal tax department which Wednesday indicated there is a growing problem in monitoring the multi-million dollar cash flow between buyers and fishermen on the fish grounds.

Halsey said while fish buying companies and processors have been advised of the new law, he suspects a number of buyers on the grounds may be unaware of it.

Until the order-in-council was passed there was no law requiring buyers to record purchases though Halsey says most fish buyers have generally followed the practice on a voluntary basis.

Fisheries officers have been concerned in recent years over their ability to monitor the annual catches.

Halsey said last year an estimated 6,000 tons of herring roe was never recorded on sales slips.

"Without an accurate record of the catch it is exceedingly difficult to determine what the escapement is," he said. "It constituted a real threat to the resource."

Halsey said his branch is working on another order-in-council to crack down on salmon fishermen who sell their catches directly to the consumer.

"The Fraser River run has got us really worried," he said. "There are some who guess as much as 25 per cent of the run may be going unreported."

In other areas federal and provincial authorities have agreed to restrain investment in the salmon processing sector.

A limit to the number that can be engaged in the industry will likely be set.

"But we're still a long way from working out a formula," Halsey says.

He said there is no thought being given to limit the number of herring roe processors which has nearly doubled in the past year, causing concern to the established firms in the industry.

Textile Gouge Probe Set

OTTAWA (CP) — Revenue Minister Tony Abbott said today the government is investigating allegations by clothing makers that textile factories have been taking advantage of import quotas and the lower value of the dollar to jack up prices.

Ed Broadbent, leader of the New Democratic party, pressed Abbott in the Commons to say what he was doing about the allegations, contained in a brief to Abbott three weeks ago by an organization of Canadian clothing makers.

The clothing makers had complained that the higher prices for the fabric they buy from domestic suppliers would have to be passed along to consumers.

Broadbent said the latest consumer price index released today showed clothing prices were up 1.1 per cent in February and this single month increase translated to an annual rate of 13 per cent.

"This is not an easy problem to deal with," Abbott said.

He said that although the allegations had been contained in a brief from Canadian clothing manufacturers, the government could not act without checking the facts.

Clothing makers say they already are forced to pay more for imported fabric because of the lower value of the Canadian dollar.

GAZZOLA TILE
1020 HILLSIDE
386-8551
8"x8" DECORATIVE FLOOR TILE 1.89 sq. ft.
"Italian ceramic our specialty"
3-17

. . . And Red Faces Over 'Racist' Fish Licence Forms

VANCOUVER (CP) — A federal fisheries department form which requires persons to be categorized as either white or colored will be changed, regulations officer C. C. Young said Thursday.

Young said the wording on the form used to process alleged violations of commercial fishing licence regulations was unfortunate.

"What can I say? We've been informed about the problem and we're in the process of changing the form."

Young said there are special provisions for Indians in the regulations but the wording on the form did not supply the information

Colony MOTOR INN
VICTORIA'S POPULAR
BILL ZAALBERG
FROM 8:30
THE NEW LOUNGE

Rent Tabbed Weekend Cons

The B.C. corrections branch is looking into an Ontario jail rule that makes prisoners serving intermittent sentences pay for their keep.

The branch has asked the Ontario officials for the legal authority that allows them to charge weekend prisoners $5 a day for room and board. It jumps to $6 a day next month.

"If there is a legal base it may be worthwhile pursuing," a spokesman for the branch told the *Times*.

He said there is no immediate plan to implement the program here.

"All we're saying is it's an interesting concept to look at."

He said ministry lawyers are of the opinion provinces can charge prisoners fees since the responsibility for administration of sentences is left to the provinces under the British North America Act.

The Ontario Criminal Lawyers Association, however, contends the practice intrudes into federal jurisdiction in criminal law, while a law professor at Queens University argues the fee is really a fine.

The issue has yet to be challenged in the courts.

Gordon Walker, minister of correction services in Ontario says the fee is simply a charge for services rendered.

"We're convinced that we have overwhelming public support," he says.

Since the practice started last summer, the Ontario government has collected about $200,000.

It is also collecting hundreds of thousands of dollars more from prisoners on temporary passes who leave jail during the day to work and return each evening. They are charged $35 a week room and board.

B.C., like most other provinces has a similar program, except here such inmates pay $6 a day.

Since it started in 1974 the inmates have paid $233,000 in room and board, $84,000 in restitution and fines, $704,000 in family maintenance payments, $275,000 in debts, and $647,000 in income tax.

PILKINGTON GLASS CENTRE
649 PEMBROKE 388-4614
EVERYTHING IN GLASS AND STORE FRONTS
• GLASS REPLACEMENT • INSULATING
• CUSTOM MIRRORS • GLASS CONVERSION

Over 600 Pieces
PERSIAN RUG SALE
(Late arrival of Shipment #A.B. 6055 From Vancouver Home Show—First Public Viewing and Sale)
IF: There is a Persian rug on the floor. What does that tell you about its owner? Probably that he is well off. Also, he'll be a secure person because a Persian Rug is a good saleable item in these inflation ridden times. It is easier to sell expensive Oriental carpets today in a sluggish economy than it was in the 1950's and 60's although the average price of an authentic Oriental carpet has greatly increased in recent years. An Oriental rug is an excellent hedge against inflation because its value increases constantly. The reason for this is the increased wealth and industrialization of Mid-East countries. Weavers and master artists are leaving their traditional work and are entering industrial employment. In addition the Shah of Iran had introduced compulsory education thereby effectively eliminating the employment of children in rug weaving, says Ejaz Khan of Bokhara Carpet Palace Ltd. Mr. Kahn will be dislaying an excellent selection of Persian carpets & rugs that will appeal to the discriminating and budget conscious home decorator and art lovers, offered to you at Bargain Prices. Mr. Khan invites you to come and investigate the opportunities provided by Oriental carpets, to make an investment that safeguards your money and provides you with luxury as it appreciates.
Sizes from 1'x1' to 11'7"x18' approx.
2 DAYS ONLY
SALE: Sun. & Mon., March 18 & 19, 10 a.m. to 10 p.m.
Red Lion Motor Inn — Victoria, B.C.

CHEVY'S FIRST CLASS/ECONOMY TRAVEL PLAN



MORE MONZA $4571*

WHEN IT comes to Chevy's 1979 Monza – First Class is not an option. It's standard.

IT BEGINS WITH Monza's standard tinted glass, 2.5 litre engine, full bucket front seats, luxurious upholstery and AM radio.

IT EXTENDS through Monza's standard body side mouldings, white-stripe tires, full wheel covers, sport steering wheel and shift console (console not standard on Coupe).

AND IT'S PART of what makes Monza's economical price so surprising. Raise your standards! Look for more for your money. You'll find it at your Chevrolet Dealer. It's Chevy Monza.

* M.S.R.P. for hatchback model illustrated. (2-door Coupe – $4383). Freight extra. Dealer may sell for less.



MORE CHEVETTE $4421*

FIRST CLASS in 2 or 4-door hatchbacks. That's Chevette – North America's best-selling small car. Small wonder! Just look at the price. Now, look at the standard features!

BESIDES a yawning 4 ft. wide rear hatch, Chevette boasts white-stripe glass-belted radials, AM radio, front disc brakes and rack-and-pinion steering.

WHAT'S MORE? Front bucket reclining seats, console, sport steering wheel, bumper rub strips, a Delco Freedom battery and high-energy ignition.

ALL STANDARD. All First Class. And all waiting to take you home in style. From your Chevy Dealer's, now.

* M.S.R.P. for the 2-door Hatchback Coupe. (4-door Chevette $4561). Freight extra. Dealer may sell for less.

We'll drive a million miles for one of your smiles CHEVROLET

capital scene

Camosun College will hold an all-day workshop entitled Men's Involvement in Early Childhood at the Unitarian Church Hall, 106 Superior, Saturday, March 17, at 9:30 a.m.

Esquimalt Secondary School Band and the Stratford, Ont., Central Secondary School Band will present a concert at Esquimalt Recreation Centre, Sunday, March 18, at 2:30 p.m.

The Victoria West Community Y will hold a Swappe and Shoppe market at Banfield Park, Sunday, March 18, from 10 a.m to 4 p.m.

The annual two-day meeting of the B.C. Diocesan Anglican Church Women will be held at St. Mary's Church Hall, starting Tuesday, March 20, at 9 a.m.

Garden City Pensioners, Centennial United Church, 649 Gorge, Tuesday, March 20, at 1 p.m.

The central library of the Greater Victoria Public Library, 794 Yates, will conduct a free library tour Tuesday, March 20, at 2 p.m.

A talk and discussion on Colquitz River — Its Use and Abuse will be held at the Swan Lake-Christmas Hill Nature Centre, 3873 Swan Lake, Tuesday, March 20, at 7:30 p.m.

The Victoria Voice of Women, Eaton's Activity Centre, Tuesday, March 20, at 1:30 p.m.

The Victoria Camera Club will hold a print clinic at Carnarvon Park Pavilion, Wednesday, March 21, at 8 p.m.

Oak Bay Garden Club, Windsor Park Pavilion, Wednesday, March 21, at 2 p.m.

Canadian British Israel Association, Victoria branch, will hold a public meeting at St. John Ambulance Hall, 941 Pandora, Wednesday, March 21, at 3 p.m.

National Secretaries Association, Victoria chapter, Strathcona Hotel Mohogany Lounge, Wednesday, March 21, at 5:30 p.m.

Opposition leader Dave Barrett will speak on small business and its future at a meeting of the Junior Chamber of Commerce Wednesday, March 21, at 3880 Quadra, Wednesday, March 21, at 7 p.m.

Capital City Temple, No. 35 Pythian Sisters, Orange Hall, 1620 Fernwood, Thursday, March 22, at 8 p.m.

Dance for Tommy

Tommy Douglas, former national leader of the New Democratic Party, and his wife Irma, will be honored for their contribution to public life in Canada at a dinner-dance Saturday, March 31.

The event will be held in the Esquimalt Legion hall starting at 6 p.m.

Douglas, MP for Nanaimo-Cowichan-The Islands, has announced he will not seek re-election.

He has been involved in the political life of Canada since 1935 when he was elected to the House of Commons.

He left federal politics in 1944 to lead the Co-operative Commonwealth Federation to victory in the Saskatchewan provincial election. He was premier of that province until 1960.

In 1961, he was chosen leader of the newly-formed NDP, a position he held until 1968 when defeated in the general election in Burnaby-Seymour. The following year he was elected in a byelection in Nanaimo.

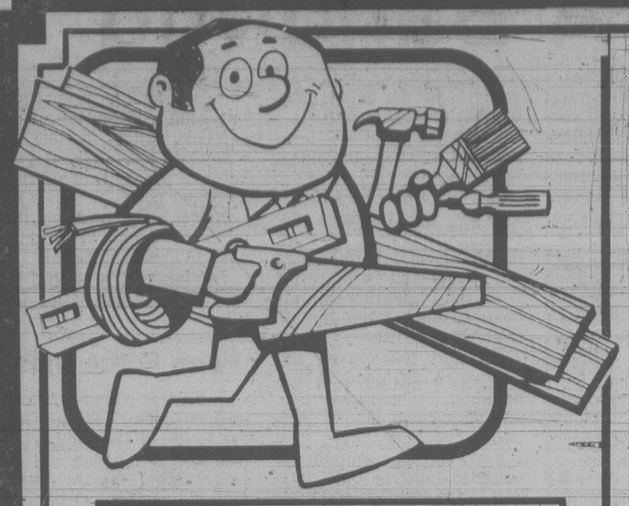
Colony
MOTOR INN
VICTORIA'S POPULAR
BILL ZAALBERG
FROM 8:30
THE NEW LOUNGE
3-17

JACKETS
CLUB — GOLF — CASUAL
SPORTS — RAIN — SKI
BEAUTIFULLY SANITONE DRY-CLEANED AND PRESSED
$1.99 ea.
SAVE SAVE SAVE
EXCEPTIONS:
Leather, Suede, Borg, Fur or Fur Trimmed
Down Filled Jackets $1.00 extra ($2.99 each)

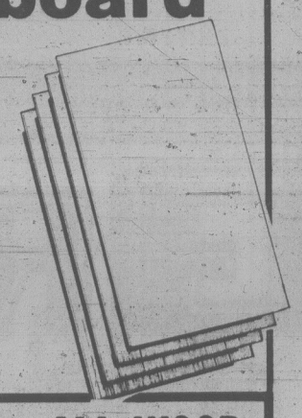
DRAPES
AS A SPECIAL OFFER YOU CAN SAVE 25% OFF THE REGULAR DRY-CLEANING PRICE

OFFER VALID MARCH 12th to APRIL 7th

INDIVIDUAL NOW HAS TWO LOCATIONS TO SERVE YOU DOWNTOWN
• 737 •
PANDORA
JUST UP FROM DOUGLAS
AND
• LOWER •
COMMERCE MALL
DOUGLAS AT VIEW
individual drycleaners
Sanitone
Please call for location nearest you.
Sanitone
Home Pick-up & Delivery 595-4141



Gypsum Wallboard
Economical 4' x 8', ⅜'' thick wall panels for every room in your home. Easy to apply and finish with paint, wallpaper or texture paint.
3.68 sheet



Heritage Kits
ALL WOOD 4-POSTER BED KITS
PRE-SANDED — READY FOR FINISHING
SINGLE 124.95
DOUBLE 141.95
QUEEN 158.95
KING 171.95



Do it for less
PANELLING FOR EASY CARE!
CANFOR

HOMESTEADER
Homesteader Pre-finished panelling has the deep texture of aged, knotty cedar. The random planks are cross-grooved to suggest end matching. Available in Firtone or Burnished Brown.
9.29 4x8 sheet

MANOR HOUSE
Manor House Pre-finished brick panelling is an outstanding reproduction of weathered, bonded brickwork. The panels are designed to carry an unbroken brick pattern across the wall. Available in Alpine White, Sierra Gold, Westminster Red.
11.49 4x8 sheet

HACIENDA
Hacienda Pre-finished panelling reproduces the three-dimensional texture of lightly-trowelled, bone white stucco.
8.39 4x8 sheet

RUSTIC STONE
Rustic Stone panels have the texture and feel of uncut stone. Mortar lines at sides and ends ensure hidden joints vertically as well as horizontally. Color: Sudbury Brown.
11.49 4x8 sheet

FIREPLACE ACCESSORIES
CLEARANCE
WOOD CARRIERS
LOG BASKETS
POKER SETS
50% OFF REGULAR RETAIL PRICE

ALUMINUM COMBINATION STORM DOORS
White enamelled finish.
STOCK ONLY 69.95 each

ALUMINUM EXTENSION LADDERS
16 foot 42.95
20 foot 48.95
24 foot 59.95

Black & Decker
⅜'' VARIABLE SPEED REVERSING DRILL
Regular 39.99
28.99 each

12x12 WHITE CEILING TILE
64 sq. ft. per carton
15.59 each

DELUXE NUTONE TWO-SPEED HOOD FAN
Almond or White
30" Model
49.95 each

POLYETHELENE
HANDY ROLLS
CLEAR 2 mil
102'' x 500 sq. ft.
3.99 roll

HEAVY DUTY WHEELBARROW
4 cubic foot with pneumatic tire
38.95 each

90 LB. ROLLED ROOFING
BLACK — RED
GREEN — WHITE
11.88 each

TEMPERED GLASS SHOWER DOORS
24" wide 44.77
30" wide 51.77

FIR PLYWOOD
¾'' — 4 x 8
FACTORY GRADE
17.95 sheet

BUNDLED LUMBER
1 x 3 — 8 foot
Six pieces per bundle
3.69 each

LIGHT FIXTURE CLEARANCE CONTINUES
½ OFF REGULAR RETAIL PRICES (EXCEPT FLUORESCENTS)

All prices effective 'til March 24th or while stocks last.
3-16

LUMBERWORLD
3955 QUADRA
ONE BLOCK SOUTH OF McKENZIE
CHARGEX
master charge
479-7151
OPEN MONDAY THRU SATURDAY 7:30 a.m. - 5:30 p.m.

New Salmon Rules 'A Band-Aid'

By MIKE HUGHES
Times Staff

Proposed federal regulations restricting salmon fishing by B.C.'s 1,500-boat fishing fleet are a Band-aid approach to a serious problem facing the industry, a union spokesman said today.

Jack Nichol said in an interview the problem is one of allocating a declining number of fish to a growing number of fishermen.

"There is too much gear to catch too few fish," said Nichol, president of the United Fishermen and Allied Workers Union.

He said the federal fisheries department botched its licensing program, allowing too many boats on the fishing grounds.

"Now they are saying 'so you've got the gear, now we are not going to allow you to catch fish.' "

The proposed new regulations will restrict fishermen to either gillnetting or trolling during the salmon season and among other things they: ban the use of barbed and treble hooks for a specified period, limit the number of fishing lines on trollers and the depth of nets on seiners and give the government the authority to close fishing grounds with immature salmon.

The regulations will be discussed at a meeting April 12 of the Pacific Region Fisheries Management Advisory Council.

The union has been asked to submit its opinion of the regulations by April 11.

Fisheries official Les Storey said Tuesday the government hopes to implement the regulations by the start of the salmon season this year.

Though the B.C. salmon is far from extinct, the government regards the lack of adequate conservation measures as "a serious situation," he said.

"Salmon stocks on the West Coast have been declining steadily since 1900," Storey said. "Industrial development has damaged spawning and breeding areas, resulting in depleted annual runs, and overfishing has also taken its toll."

Technical development in fishing equipment and running gear has also contributed to declining stocks though fishing licence regulations have restricted the number of vessels involved, he said.

"In 1900, the yearly salmon catch by the B.C. fleet was around 300 million pounds of fish," Storey said. "Today, it is less than half that figure. But the fleet is still capable of catching twice the annual yield."

Nichol said it is isn't just a question of conservation but rather one of proper allocation.

"So we've got to do more than simply go to the council meeting and give our position," he said.

"There has to be a real analysis by the department of what they are doing.

"They have to sit down and look at where the industry is going."

For example, he said, it appears the fisheries department has done no work on what economic impact on the fishermen will result from the regulation to limit boats to either gillnetters or trollers.

He said the reason the fishermen switched to the double-gear operation was out of "sheer bloody economic necessity."

Now the government is going to come in and eliminate $10 million worth of gear without any compensation to the fishermen, Nichol said.

He said another regulation imposing a 26-inch limit on chinooks caught in Georgia Strait will reduce the fleet's catch of that type of salmon by 80 per cent.

Sports fishermen on the other hand can keep chinooks 18 inches and over.

"At least there should be one standard regulation for all."

Farm Force Dips

GENEVA (CP) — Three million farmers are leaving the fields of the industrialized world each year, says a recent report by the International Labor Organization, a Geneva-based United Nations agency.

Ottawa Bumps Airport Taxes

The federal airport tax — used to help finance construction of terminals — will rise to a maximum of $15 from $8 effective April 1, airline companies said today.

At the present time the tax amounts to eight per cent of the airline ticket price, up to a maximum tax of $8.

On April 1 the following rates go into effect. For trips within Canada the tax will be 15 per cent of the ticket price up to a maximum tax of $15.

For trips to the United States, the rate will become 7.5 per cent up to a maximum of $12 Canadian. It had been a maximum of $8. In addition to the $12, airlines must collect an American tax of $3 U.S. for the return portion of the trip.

For other international flights the rate goes to a flat $12, up from $8.

Because of the maximum limits, the tax increase will have a sharper impact on short-haul routes.

For example the price return between Victoria and Vancouver is $54. The present airport tax at eight per cent is $4.32. The new tax of 15 per cent in April will become $8.10.

S&H TOYOTA CENTRE

"The Service After Sales People"

GRAND OPENING
800 BLOCK YATES

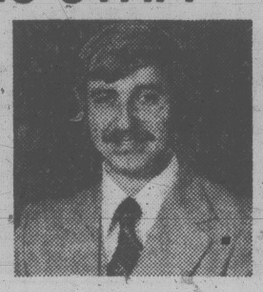
MEET OUR YATES STREET SALES STAFF


BOB DOBISH
MANAGER


RICK FOWLER


BILL JONES


DALE REDDIE


DAVE DARWIN


BOB COOPER

WE'RE MORE THAN A CAR DEALER


1970 MONTE CARLO
2-Dr. Ht. V8, automatic, radio, power steering, power brakes, extra clean. Gold. Stock A414A $2696


1977 CORDOBA
Automatic trans., power steering, power brakes, radio. Extra clean. Cream. Stock A452 ..... $6495

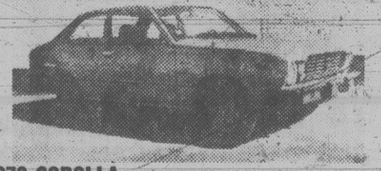

1978 DODGE MAXI VAN
Automatic, power steering, power brakes. AM/FM radio cruise control. Stock A432 ..... $8995


1978 MALIBU
4-Dr. Ht. Air, Maroon. Stock A460 ..... $6995


1965 FORD COMET
Station Wagon, V8, automatic, An oldie but a goodie. White. Stock A557B ... $1295


1977 GMC ¾-TON PICKUP
Automatic trans., power steering, power brakes. Stock A386 ..... $6995


1977 CHEV CAMARO
Automatic, radio, power steering, power brakes. Gold. Stock A455 ..... $6295


1978 COROLLA
2-Dr. Silver Sedan Stock A342A $4195


1978 HONDA CIVIC
Hatchback. 4-Speed, radio. Only 6348 km. Blue. Stock A437 ..... $4995


1978 DODGE ARROW
4-Speed, radio, Silver. Stock A425 ..... $4895


1977 CHEV 4x4 PICKUP
Radio Tape. Automatic, power steering, power brakes. Green. Stock A380 ..... $8495


1978 LEBARON
Station Wagon, automatic trans., Air, 10,500 km. Extra clean. Stock A413 $8495

WE WELCOME OUR MANY CUSTOMERS TO VISIT OUR SECOND USED CAR LOCATION — PART OF OUR CONTINUED GROWTH TO SERVE YOU BETTER.

DL-01751A

S&H TOYOTA CENTRE
VICTORIA, B.C.

800 BLOCK YATES 381-5222

RADIO CJVI ON LOCATION SATURDAY

GREEN TAG SALE

St. Patrick's Day

This St. Patrick's Day, we are having our best sale ever! Just look for the green tags for super savings! But hurry because quantities are limited.

FRIDAY AND SATURDAY ONLY!

JVC

Closer to the Musical Truth



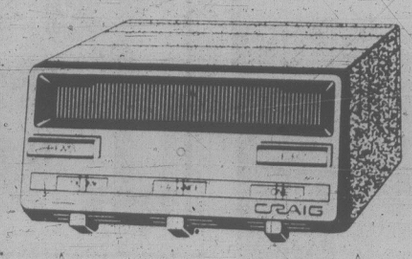
JVC brings you the musical truth and here is the truth about it. With 18 Watts RMS power per channel and no more than 0.8% total harmonic distortion, the JVC JR-S61W receiver places the maximum design emphasis on ease of operation. The JVC SK-500 speaker features the new "Wide Range Cone Tweeter" that includes a specially treated diaphragm and super alloy cap. The cabinetry is solid and sturdy and designed to give the maximum throughout its 40 to 20,000 Hz. range. And when it comes to turntables, the JVC JL-A20 has got it all. With auto-return belt-drive and all controls grouped to the right side for ease, this turntable offers precision and convenience.

499.95

FIRST TWELVE CUSTOMERS ONLY **COMPLETE**

CRAIG

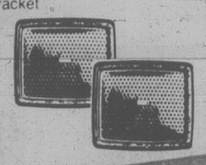
Underdash Cassette Player.



☆ It's ultra-compact. Big on sound ☆

- Locking fast-forward
- Separate balance and tone controls
- Reversible slide-out bracket
- Tape running indicator

Deluxe Mobile Twin Flush-Mount Speaker Kit. Full Spectrum Response — Dust-Sealed Voice Coils — Moisture Resistant Cones — Padded Black Grilles — 8 Watts Peak per Speaker



BIG SOUND
BIG FLEXIBILITY
COMPLETE PACKAGE

119.95

THE ULTIMATE IN A $1000 STEREO

YAMAHA
JVC
JBL



To build "The Ultimate" We started with the Yamaha CR420 with 50 Watts RMS, less than .05% distortion for unparalleled clarity of reproduction. The JVC QLA 2 turntable features a direct-drive motor with Quartz Servo-lock for exceptional accuracy. The QLA 2 also has automatic shut-off, two-way cueing and a Shure cartridge, to gently care for your records. Rounding out this fine system is the JBL L40 2-way speaker system featuring a 10" woofer for deep rich bass, a 1" dome radiator for accuracy and wide dispersion of highs, and a richly finished walnut enclosure. This "Ultimate" system is one you'll have to hear to believe.

FIRST 5 CUSTOMERS ONLY $1,000.

TEAC

45

A-103 Cassette Deck



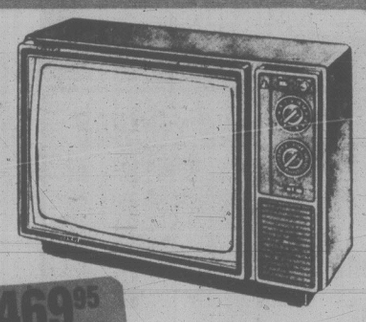
Designing and producing quality tape recording equipment is TEAC'S SPECIALTY. And the A-103 is proof that quality does not have to be sacrificed in a budget-priced deck. The A-103 was designed with the same philosophy and advanced technology developed for more expensive models. For example, its transport mechanism is the same type as that employed on the A-303. It also incorporates an FG servo-controlled DC motor for superior stability and accuracy. The Dolby noise reduction system featured on the A-103 is behind its component-level sound, found in few other decks in this price range. In other words, the A-103 is a deck that looks great and sounds even better.

BONUS OFFER
$40 worth of Maxell tape.

299.95

Quasar

20" COLOUR TV



An easy blend in design, this affordable second set features Automatic Color Control System, Pull/Push on/off volume and picture controls.

Limited quantity

FULL 3-YEAR WARRANTY

469.95

JVC K DA1 CASSETTE DECK



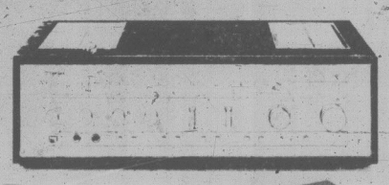
- Super-hard chronois head
- Dolby noise reduction
- Frequency response 30—16,000 Hz. with CRO. tape.

FIRST 17 CUSTOMERS ONLY

219.95

YAMAHA CR 820 RECEIVER

Natural Sound FM/AM Stereo Receiver with over 50 Watts RMS per channel. Midrange control and unique pilot signal cancellation for crystal clear FM reproduction.



FIRST 5 CUSTOMERS ONLY

499.95

JVC JTV 11G AM/FM TUNER

Here's a new JVC high-fidelity tuner to make an ideal mate for any of the new JA-S stereo interated amplifiers, particularly the JA-S 11 G. Add a turntable and a pair of speaker systems and your audio system is ready to move into an exciting musical adventure. Among the many first-class features of this well-built model are its big twin tuning meters.

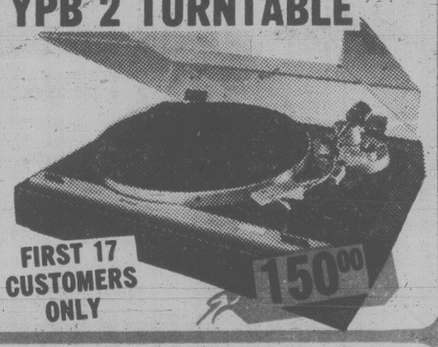


FIRST 5 CUSTOMERS ONLY

149.95

YAMAHA YPB 2 TURNTABLE

We've noted that good basic audio performance depends on far from basic technological refinement. And that's just what is offered in the YPB 2, developed from the time tested belt drive format into a turntable to equal the performance of many so-called sophisticated direct-drives. For ease in operating the YPB 2 has oil dampened cueing and is semi automatic. It also has a full 5 year parts and labor warranty. And to top it off we are offering this turntable complete with a Shure M 70 B for only . . .



FIRST 17 CUSTOMERS ONLY

150.00

marantz

We sound better.

HD 440 SPEAKERS

You can't hear these loudspeakers. Because the Marantz HD 440 bookshelf systems are designed to let you hear the music instead. There's none of the coloration that marks inferior designs — and can lead to listening fatigue. And what a speaker complement for a compact, modestly-priced system. 8-inch woofer, 3½-inch midrange and 3½-inch tweeter. All specified and built by Marantz to the same high standards as their most expensive loudspeakers.



THERE'S NEVER BEEN A BETTER TIME TO BUY MARANTZ

99.95 each

ESS

SOUND AS CLEAR AS LIGHT

LS8 E

The low frequency transducer used in the LS8 E utilize a magnetic circuit that critically damps the drivers moving assembly to make possible a flat frequency over an extended range. Frequency response characteristics have been chosen that create a seamless transition between the woofer and the high definition "Power Rung" HEIL air motion transformer. The result: Clean crisp bass without obscuring the clarity of the Heil Midrange/tweeter.



149.95 each

THE JBL L50 SPEAKERS

GET IT ALL

The L 50 is JBL's lowest-priced 3 way loudspeaker. It comes from the same technology as their state of the art system, the L 212. Yet it only costs a fraction of the price. It's an efficient system with a 10" woofer that stays clean and accurate at every volume level. It's alignment yields precise stereo imaging. So you get front and back, as well as left and right. No other loudspeaker in this price range can do so much. Come hear the L 50 and see what it's like to be close to perfect.



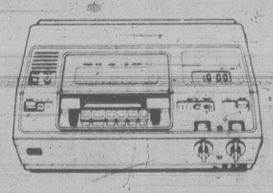
SATURDAY ONLY

299.95 each

RCA SelectaVision

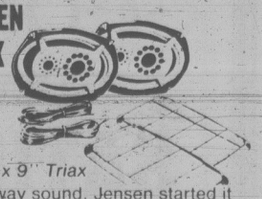
VICEO CASSETTE RECORDER

The RCA VCT 200 VIDEO CASSETTE RECORDER gives you up to 4 HOURS OF RECORDING! Two new shows on at the same time and you can't make up your mind? Watch one and record the other! One of your favorite movies scheduled this spring? Record it and watch it whenever you wish! Won't be home for the hockey game? Record it and watch it later with the built-in timer! with RCA SELECTAVISION YOU CONTROL TV IT DOESN'T CONTROL YOU!!!



1099.95

JENSEN TRIAX



The 6" x 9" Triax

Three-way sound. Jensen started it all with the 6"x9" Triax. The first car stereo speaker ever with a separate woofer, tweeter and midrange. And its popularity is still going strong.

119.95 pair

KOSS HEADPHONE

PRO 4 AAA

The Triple A's extra large voice coil and oversized diaphragm reproduce a full bandwidth, dynamic Sound of Koss. It's as comfortable s it is beautiful, also. While quantities last.



FIRST 17 CUSTOMERS ONLY

59.95

PICKERING

"for those who can hear the difference"

X V 15 625 E

Elliptical Diamond Stylus Dustmatic Brush Exclusive V-Guard Stylus Assembly



FIRST 17 CUSTOMERS ONLY

29.95

vac o rec

Keep your records clean for better sound reproduction. The best way to keep records free of damaging dust and dirt is with the Vac-O-Rec. It's an aufomatic record cleaning machine. Noliquids, sprays, wipes or preeners to damage record grooves. It'll help keep your albums or singles sounding good. Get the Clean Machine.



FIRST 17 CUSTOMERS ONLY

29.95

the home of high-fidelity

a&b sound

641 YATES STREET
VICTORIA

385-1461

CAR STEREO & TAPES
637 YATES ST.
VICTORIA 385-3391

Major Scandal Growing from a Tiny Fraud at NBC

LOS ANGELES (AP) — It began four months ago as an NBC in-house inquiry into an apparent small-scale misappropriation of funds. Now the network says as much as $1 million may have been stolen in the last 10 years.

Federal prosecutors are investigating the allegations in Washington and a federal prosecutor in New York City say that the FBI will be called in to investigate there.

The network decided last week that the improprieties were too widespread for its own legal staff to handle and brought in outside counsel and auditors to help. Six NBC employees have left the network as a result of the inquiry.

The scandal involves the alleged misappropriation of funds in NBC's unit managers department. Unit managers are expense-account executives who travel with news and sports production teams. They carry cash — in bags, satchels or suitcases — to pay expenses incidental to the production of a program.

The internal investigation found that several persons in the unit managers department apparently directed expense funds to themselves for personal use, then covered up by completing false expense vouchers.

DA VINCI FOOTBALL CLUB
SOCCER DANCE
Sat. Mar. 17 9 p.m.-1 a.m.
DA VINCI CENTER
195 BAY ST.
Music by "The New Friends"
$4.00 per person
Call 385-7271

THE Arena
SATURDAY FAMILY SKATING
10:00-11:30 a.m.
PUBLIC SKATING
2:30-4:00 p.m.

!!! VICTORIA SCHOOL OF DRIVING LTD. !!!
We have moved from Devonshire St. to #8-625 Alpha St.
Next AIR BRAKE COURSE Starting March 19, 1979
CALL 382-3575 (Day or Night)

Deep Cove Chalet
OPEN FOR LUNCH and DINNER
656-3541 11190 Chalet, Sidney
5 Mins. from Swartz Bay & Airport
RESERVATIONS APPRECIATED
3-2

St. Patrick's Celebrates...
SUNDAY, MARCH 18th
"Take the Whole Family" for
CHICKEN or SPARERIBS
FULL COURSE DINNER INCLUDES
Our Special Salad
Vegetable — Choice of Potato
French Garlic Bread
Sherbet — Beverage
Gay Nineties Spare Rib House
PER PERSON ONLY 6.95
CHILDREN'S MENU $3.50 UNDER 10 YEARS
825 BURDETT — CHERRY BANK HOTEL 385-5380

LECTURES COMMITTEE
UNIVERSITY OF VICTORIA
presents
Dr. Charles Adams
Director of the Institute of Islamic Studies
McGill University
on
"IRAN, BACKGROUND AND PROSPECTS"
8 p.m., March 19
Elliott Building 168
FREE PUBLIC LECTURE
UNIVERSITY OF VICTORIA
3-18

RECREATION Oak Bay
IS OFFERING YOU
"LEARN TO ICE SKATE LESSONS"
for all levels and ages
STARTING APRIL 3rd, 1979
DON'T DELAY . . . REGISTER TODAY!!!
FOR MORE INFORMATION PLEASE DIAL 595-swim
3-16

SOLID GOLD
International Stars
Direct from packed houses in Vancouver
Now Appearing
In the Tower Lounge
at the Red Lion on Douglas

Live! On Stage!
THE McPherson PLAYHOUSE
Located Pandora at Government (Centennial Square)
Excellent Parking (Centennial Parkade)
SHOWCASE OF SCHOOL CHOIRS

Mon., March 19 - 7:30	Tues., March 20 - 7:30
Victoria Secondary	Pearson College
View Royal Community Choir	Burnside Elementary
Monterey Elementary	View Royal Elementary
Willows Elementary	Lansdowne Secondary
Oak Bay Secondary	Campus View Elementary
Oaklands Elementary	Torquay Elementary
Cloverdale Elementary	Esquimalt Secondary

Reserved Seats, only $2.00

Direct from Toronto!
Sparkling Entertainment — Superb Trio of Artists!
Annemarie Clark (Soprano) Starring: Lorna Glover (Violinist)
Norman Abbott (Cellist and Pianist)

Wed., March 21, 8 p.m.
A NIGHT IN VIENNA
"The Romance of Old Vienna". A priceless bouquet of the songs of Johan Strauss, Franz Lehar, Kreisler and many others.

Thurs., March 22, 8 p.m.
TO BROADWAY WITH LOVE
Delightful selections from Brigadoon, South Pacific, Showboat, Oklahoma, My Fair Lady, Sound of Music and more.

Reserved Seats $4.50, $5.50, $6.50. Stud./OAP $1.00 off

ANN MORTIFEE IN CONCERT!
Standing ovations nightly —N.Y.
Sensational singer, composer, lyricist is back to fill your heart with joy and love.
Also starring the celebrated DOUG EDWARDS, ROBBIE KING and TOM HAZLITT.
Mon., March 26 — 8:00 p.m.
Reserved seats $4.50, $5.50, $6.50
TICKETS AT McPHERSON and HILLSIDE
McPHERSON PLAYHOUSE IS OPERATED BY THE McPHERSON FOUNDATION. A NON-PROFIT SOCIETY DEDICATED TO THE ARTS.
3-13

SUNDANCE
McPHERSON PLAYHOUSE
SUNDAY, MARCH 18 one night only 8 P.M.
New! Exciting! Unique!
VICTORIA'S OWN SPECTRUM DANCE CIRCUS
Adults 6.50, Students 5.50
Tickets available at McPherson Playhouse, Hillside Mall, Richards Records, and Spectrum Dance Centre 388-9114.
3-18

Brite Spot
DRIVE IN
3909 Quadra Street
FRESH STRAWBERRY PIE
FRESH RHUBARB PIE
and 12 Other Varieties Made Daily
FOR A FANTASTIC LUNCHEON
In A Basket: Steak, Onion Rings, Chicken, and French Fries
A TOWERING BURGER
BILLION BURGER: 2 Patties, 2 Cheese, Lettuce, Tomato, Bacon, Pickle, Relish, Mayo, on a Double Cut Bun

1977 PULITZER PRIZE AND TONY AWARD WINNER
LAST 2 NIGHTS!
BASTION THEATRE COMPANY
THE SHADOW BOX
"Thunders with Life!" BOB LAPE, ABC-TV
"life itself, fleeting, mercurial, contradictory, transient, absurd and profound." PAUL GREGUTT, Seattle Weekly
"Bastion's most controversial, provocative and discussed play of the present season." RICHARD LITT, Monday
"...a thoughtful and inward-reaching piece of theatre." AUDREY JOHNSON, Victoria Times
MARCH 2-17 8PM / MATINEES MARCH 4 & 7 2PM / TICKETS McPHERSON BOX OFFICE & HILLSIDE MALL TICKET CENTRE
McPHERSON PLAYHOUSE

ALLEN HOUGHTON presents
THE INCREDIBLE . . . BREATHTAKING . . . STUNNING!!!
THE CHINESE MAGIC CIRCUS OF TAIWAN
40 fabulous jugglers, clowns, acrobats, magicians, highwire acts, karate experts, dancers . . . and much more.
Acts 2,000 years old
Glorious costumes
First time in North America
ROYAL THEATRE
Saturday, March 17th
2 awe-inspiring performances at 6 P.M. and 9 P.M.
Tickets $8.50, $7.50, $6.50 ($1 off students & OAP's)
McPherson Playhouse and Hillside Mall.
CO-SPONSORED by
Raven's
DININGROOM and LOUNGE in HARBOUR TOWERS

Felice's DINING LOUNGE
Live Entertainment and Dancing
MARLON
Performing for Your Enjoyment
Thurs., Fri., Sat.
FELICE'S PRESENTS A RARE TREAT!
ROAST PHEASANT IN WHITE WINE AND GRAPES FOR TWO 24.95
Dinner Includes: Soup or Salad, Stuffed Potato, Fresh Vegetables, Garlic Bread, Baked Alaska, Beverage.
QUAIL in Black Cherries, Brandy and Port. Dinner Includes: Soup or Salad, Garlic Bread, Fresh Vegetables, Stuffed Potatoes, Beverage. 9.95
REGULAR MENU ALSO AVAILABLE
LIVE ENTERTAINMENT THURS., FRI., SAT.
PARKING AVAILABLE ON THE WATERFRONT
1218 WHARF ST. RESERVATIONS 385-4497
3-15

AT THE NEWCOMBE
LIVE!
THEATRE DIRECT CANADA
THE GREAT CANADIAN ENERGY SHOW
AN EVENING OF FUN AND LAUGHTER
JOIN US AT THE B.C. PROVINCIAL MUSEUM
MARCH 16 7:00 P.M. MARCH 17 & 18 2:00 & 7:00 P.M.
NEWCOMBE AUDITORIUM
FREE ADMISSION

Celebrate
St Patrick's Day
Sat., March 17th
at the
WORLD FAMOUS
"Olde England Inn"
Where warmth, hospitality and tradition are yours to enjoy while dining by romantic candlelight.
RESERVATIONS RECOMMENDED
388-4353
429 Lampson St.
Est. 1946 3-17

NEW LOOK AT
GEORGE'S BAVARIAN
DINING LOUNGE NOW OPEN
SATURDAY and SUNDAY
10 A.M. 'TIL 'BRUNCH' 2 P.M.
Offering You a Large Variety of Breakfast and Luncheon specialties, at ONLY $4.95
NOW OPEN 7 DAYS A WEEK
LUNCHEON, HOURS 11:30 A.M.-2:30 P.M. (Mon.-Fri.)
DINNERS, HOURS 5 P.M.-11 P.M.
SAT., SUN. BRUNCH 10 A.M.-2 P.M.
ENTERTAINMENT MON.-SAT.
1021 PANDORA AVE. Ample Free Parking 383-7121

It's Straight As All the Way for Spelling. . .

Scott's World

By VERNON SCOTT
United Press International

HOLLYWOOD — The most successful producer in television is Aaron Spelling who provided viewers with the astonishing total of 161 hours of prime-time shows during the 1978-79 season.

Seven weekly series account for all but but 10 of the hours: *Family, Charlie's Angels, Starsky & Hutch, Fantasy Island, The Love Boat, Vega$* and the new *Friends*. The other 10 hours involve five TV movies.

At the moment he has the hottest hand in television, which also makes him one of the most influential men in the industry. His shows are copied by other producers...usually without success.

Spelling's tastes and moral standards either reflect public mores or contribute to establishing them or both.

He is a white-haired, pipe-smoker of slight physique, a native of Dallas who attended Southern Methodist University and the Sorbonne. He was an actor and writer, sometimes starving at both, when he came to Hollywood some 25 years ago.

Spelling is of moderate liberal bent, unprepossessing and pragmatic. He dislikes pretense and the hollow sounds of philosophic discourse on the intellectual and cultural merits of television.

Philosophically, Spelling says, "Success in TV production is knowing what the audience really wants to see, then providing it — trying to please 50 million viewers instead of 500 critics.

"One news show about oil shortages, inflation and crime can depress you for an entire weekend. People want to escape, especially when they see what is left of their paycheques. They watch a lot of TV because that's all they can afford.

"They want glamour and beauty and fun. And that's what I've tried to provide with the excitement of the *Love Boat* setting, the beautiful, well-dressed women of *Charlie's Angels* and viewers can imagine all their fantasies coming true on *Fantasy Island*."

Asked why he thought he was more successful than other producers, Spelling was at a loss. But he did relate an anecdote that illustrated his meticulous attention to detail.

He visited the set of his new TV movie, *Casino*, starring Mike Connors as the operator of a gambling ship. Spelling saw Connors and Barry Sullivan were both wearing gray suits in the scene. He had Sullivan change his wardrobe.

Spelling also relies on his own judgment, going over each and every script with his writer's eyes, seeking ways to improve dialogue and plot.

He's convinced movies are a director's medium and that TV is the province of the creative producer who must run the show.

Spelling has succeeded at the most difficult of all TV formats, anthology. Both *Love Boat* and *Fantasy Island* have permanent casts but most of the action involves guest stars, principally oldtimers no longer in great demand.

"We've used more than 475 guest stars in those shows," Spelling said with pride. "Most of our guests are pure gold, people like Bob Cummings, Ray Bolger, Rhonda Flemming, Cyd Charisse, Van Johnson and Arlene Dahl. There are hundreds of others. They should be working all the time."

Another talent that sets Spelling apart from other producers is an unerring eye for casting. He made stars of Farrah Fawcett-Majors, Jaclyn Smith, Kate Jackson, Cheryl Ladd, David Soul, Paul Michael Glaser and Kristy McNichol among others.

Almost inevitably the unknowns he casts end up criticizing Spelling and his shows for lacking depth and meaning. Jaclyn Smith is almost the lone exception. Ingratitude is part of the Hollywood game and Spelling shrugs it off.



LOOKING slightly more nattily-dressed that he appeared in the *Colombo* TV series, actor Peter Falk demonstrates a little shoftshoe routine as he arrives at opening of International Film Exposition in Los Angeles.

NASHVILLE, B.C.
The Big Cabaret
Featuring
HOMEBREW
Fri. and Sat.
9 p.m.-2 a.m.
ERNIE FULLERTON
For Your Dining Pleasure 7-9
2915 DOUGLAS ST. INGRAHAM HOTEL 385-6731

A barrel of fun!
Barry's family steak house
In the Red Lion on Douglas.

WEEKEND Special!
Gondola pizza
BEEF SCALOPPINE
a la carte
$3.75 each
RESTAURANT—Pickup and Delivery. We Deliver within 3-mile radius . . . NO CHARGE!
Now . . . Open until 3 a.m.
FRIDAY and SATURDAY
1015 FORT ST. 3-17 385-1448

Can't Sleep?
Come To The
Midnite Swim
595-SWIM

THE Arena
FRIDAY NIGHT
PARENT and TOT HOCKEY
7:00-8:00 P.M.
GUYS AND GALS SKATING
8:15-10:00 P.M.
2-9

DANCERS TEEN DISCO
OPEN 7 P.M. FRI. & SAT.
DOOR PRIZES
Fisgard St. (across from the Bay)
Information: 388-4432

Canadian Radio-television and Telecommunications Commission
Conseil de la radiodiffusion et des télécommunications canadiennes

Public Announcement

Ottawa, 9 March, 1979

The Commission has received an application from the CBC for a temporary network licence to distribute the Proceedings of the House of Commons on a national basis.

The initial intention of the CBC is to distribute the service via satellite to 15 major cities across Canada: Victoria, Vancouver, Calgary, Edmonton, Regina, Winnipeg, Ottawa, Toronto, Montreal, Quebec City, Moncton, Fredericton, Charlottetown, Halifax, and St. John's.

The Commission has issued a temporary network licence to the CBC for a period not exceeding 30 days commencing 1:35 p.m., 12 March, 1979

The license is subject to the following conditions.

(a) that any licensee of the Commission, i.e. cable, radio and/or television, may be a participant in the temporary network; and

(b) that, as the network originator, the CBC may not deny any licensee from participating therein; and

(c) that the CBC immediately inform the Commission of those licensees participating in the network service, and

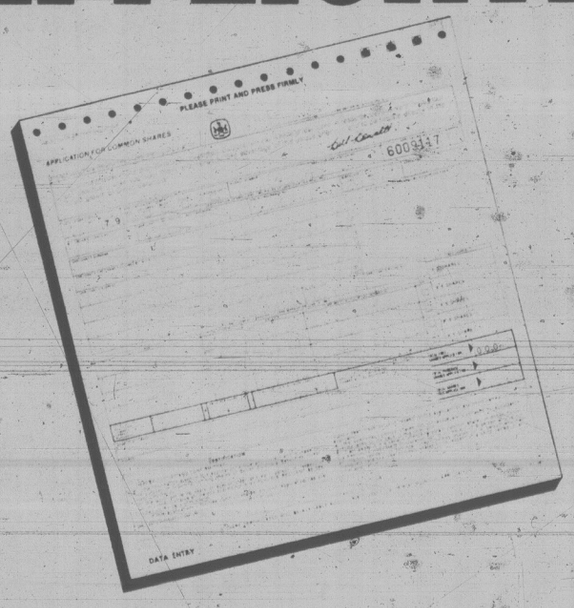
(d) that only the Proceedings of the House of Commons be carried.

Cable licensees will be permitted to carry the service on the following basis and in accordance with procedures previously established in Public Announcements dated 4 November, 1977 and 20 February, 1978.

1. Cable licensees presently authorized to provide a special programming channel(s) need only advise the Commission of their intention to distribute this programming and submit full details of the method of feed proposed for the service
2. Cable television licensees not presently authorized to provide a special programming channel(s) are required to apply for the provision of such a channel outlining the proposed method of feed for the service
3. Cable systems lacking sufficient channel space to establish a special programming channel(s) will be permitted to carry only the Question Period on the community channel and must notify the Commission of such carriage

J. G. PATENAUDE
Acting Secretary General
3-16

FREE SHARES APPLICATION



Your application for the free shares of the B.C. Resources Investment Corporation may be made at any branch of Westcoast Savings. Proper identification must be produced; your valid B.C. Drivers Licence, Social Insurance Card, Medical Services Plan, or Pharmacare Card are acceptable.

Additional staff will be on hand to process your application and help with your enquiries.

For your convenience, we will also be taking applications in the Mayfair Shopping Mall.

WESTCOAST SAVINGS CREDIT UNION
Better than money in the bank.

Downtown*	James Bay	Oak Bay	Hillside**
1111 Government	239 Menzies	2067 Cadboro Bay	770 Hillside (at Blanshard)
388-7535	386-6355	595-1432	388-7545
Esquimalt	**Colwood****	**Sooke**	**Oak Bay Village****
1234 Esquimalt	1913 Sooke	6689 Sooke	2255 Oak Bay Avenue
388-7171	478-5534	642-5233	595-4342

*Monday thru Friday **Six days a week Others Tuesday thru Saturday

SALE

Jordans is celebrating with the most important carpet event in the country — the 50th Anniversary Sale. It's a once-in-a-lifetime opportunity to enjoy the luxury and comfort of Fashion Leader Carpets at very special sale prices. Don't miss this chance to save!

MELODY
Classic saxony made of durable heat-set 100% nylon yarns for longer wear and better looks. Three favourite colors to brighten your decor — Copper, Green, Lime.
$9.50 sq. yd.

NEW TRADITION
Great combination of color, texture and durability plus comfort core rubber backing. Multi-colored 100% nylon level loop pile gives years of wear.
$10.50 sq. yd.

1929 1979 Jordans 50th Anniversary

MORNING SKY and SHADOWS
Luxurious duo-tone cut and loop textured "soft-to-the-touch" 100% nylon pile. Soil and static resistant. Subtle colorations add to style and beauty.
$11.50 sq. yd.

JUBILEE
Extravagant elegance in deep pile saxony plush. Fortron yarns stay handsome and resilient through years of normal wear. Scotchgard. Copper Sunset, Golden Coin and Golden Olive.
$15.50 sq. yd.



SOLITUDE
Beautifully elegant in any decor. 100% nylon saxony so dense footprints have a hard time showing. Scotchgarded for easy care and lasting good looks. Twelve attractive hues.
$17.50 sq. yd.

SKYE ISLE
Exciting contemporary multi-level look with muted tones. Distinctive and versatile for any decorating theme. Heat-set 100% nylon yarns resist soil and static. Eleven fashionable colors.
$19.50 sq. yd.

GUARANTEE OF SATISFACTION
Jordans have served Western Canadians with quality, value and integrity for 50 years. This is the only true measure of a guarantee.

BUDGET PLANS? Of course — just ask, or use your Chargex or MasterCharge.

Jordans

854 PANDORA
Parking at the rear
385-6746
Open Friday 'til 9

5th FLOOR
STANDARD FURNITURE
737 YATES ST.

3100 SHELBOURNE
Hillside Shopping Centre
595-1521
Open Wed., Thurs., Fri. 'til 9 p.m.

IN NANAIMO
151 Comox Road
753-5913

Marlene Still Weeping at Memories of Hemingway

BONN (UPI) — Marlene Dietrich had love affairs on and off the screen but she says she never had a true romance with the man she fell in love with at first sight — Ernest Hemingway.

She writes in her memoirs now appearing in the West German magazine *Stern* that she still cries when she thinks of him and cannot understand why he killed himself.

Miss Dietrich, now 74, said she was in love with Hemingway from the first moment she saw him on a ship sailing from Europe to the United States after the Spanish Civil War.

"Radiant beams of light seemed to emanate from his powerful body," she said.

"Despite what people might say, I loved him 'platonically.' He was my 'rock of Gibralter.' The years without him have vanished like smoke and each new year is more painful than the past."

Why didn't she have a love affair with him?

"All my life physical love always was accompanied by love and only love. That is why I never had ties 'here today and there tomorrow.' My love for Hemingway was no fleeting thing. But we simply never were long enough together in the same city — and so it never happened.

"Either he had a beautiful girl tagging along or I was otherwise engaged when he was free. And when I was free he wasn't."

Her love was so platonic that she says during the Second World War she acted as an intermediary and helped persuade Mary Welsh, Hemingway's last wife, to marry him.

Entertainment Guide

THE BUTCHART GARDENS — OPEN EVERY DAY OF THE YEAR — Admission gates now open 9 a.m. to 1 p.m.

THE BUTCHART GARDENS RESTAURANT — OPEN YEAR AROUND — Serving light lunches and scrumptious **High Teas** beside a crackling hearth in the relaxed atmosphere of the historic Butchart residence. We invite you to make reservations at 652-2422. Now open 10 a.m. to 4 p.m.

COFFEE BAR SERVICE — Always available.

SEE HOW OUR SEEDS ARE PACKAGED — Hand packaging of seeds in the Gift Shop is fascinating to watch — your questions are invited.

35 ACRES OF GARDENS — An invigorating stroll through these majestic beautiful gardens, a spot of tea by our crackling hearth and seed packaging on display combine for a fine winter outing.

STRATHCONA HOTEL — British Columbia's largest night-life centre, 919 Douglas St., 383-7137. Featuring "THE OLD FORGE" Nightclub with live music of "THE BROTHERS FORBES AND FRIENDS." 3 Discotheques — "THE STING," "THE CUCKOO'S NEST" and "IVY'S" and a unique lounge called "BIG BAD JOHN'S" featuring Hillbilly atmosphere. Luncheon served daily in "THE STING" and lunch and dinner served in the "CUCKOO'S NEST."

CENTURY INN — ENTERTAINMENT PLUS!! "FORTY THIEVES DISCOTHEQUE" — Officially rated the Island's No. 1. Disco — Victoria's only total dance experience in an Uptown Cabaret atmosphere — Best Sound, Best Light & Fog Show, 3 rooms, free attendant parking. "OUR PUB" presents the best exotic dancing in town daily noon to 6 followed by Disco Dancing 'til midnight. Century Inn, Pandora at Government on Centennial Square, 383-1151

STEWARTS — presents dining with Louise Rose, lunch with George Essihos in Market Sq., 388-7021.

CHAUNEY'S RESTAURANT, 614 Humboldt St., (across from the Empress) — Thursday Night Concerts: 6-10 p.m. Mar. 15-22-29. BAROQUE MUSIC featuring La Confrerie Saint Julien. Res: 385-4512.

Le Premier Restaurant
506 FORT ST. Phone 383-1554
fully licensed

Attractive **HOT AND COLD BUFFET LUNCH** Soup — 15 decorated salads, hot dishes, home-made dessert, coffee. **$3.95**

Leisurely **SUNDAY BRUNCH** Served Buffet style **$5.95**

DINNERS served TUESDAY through SUNDAY evenings.

"Bring your best girl for her complimentary Birthday or Anniversary Surprise"

NOTICE

Jason's Restaurant will be closed for staff holidays from Sunday, March 18th until Monday, April 9th.

we will re-open for your dining pleasure on Tuesday April 10th

Jason's RESTAURANT
45 BASTION SQUARE
LAW CHAMBERS BUILDING TEL. 382-0033

北京酒家
THE PLACE FOR AUTHENTIC CHINESE FOOD
OPEN MON.-THURS. 5 p.m.-1 a.m.
FRI. & SAT. 5 p.m.-2:30 a.m.
SUN. 5 p.m.-10 p.m.
FREE DELIVERY within 6 mile radius
PHONE AFTER 4:30 386-3633 for reservations 385-5521 free delivery

PEKING HOUSE RESTAURANT
1706-8 Government St.
1-17 Visa, MasterCharge, American Express

Hal Lindsey's Best-Selling Book is now an incredible film.



Ancient prophets predicted the end of the Earth... in our life time.

Featuring ORSON WELLES Based on the book by HAL LINDSEY
Written and Directed by ROBERT AMRAM Produced by ROBERT AMRAM and ALAN BELKIN Music by JOANA KAPRISE
A PACIFIC INTERNATIONAL ENTERPRISES RELEASE GENERAL

Free List Suspended
QUADRA
Quadra at Hillside 382-3370
HELD OVER!
NIGHTLY AT 7 & 9
(Box Office Opens 6:30)

Due to circumstances beyond our control, we cannot honor Shopping Spree coupons during this Special Engagement. We appreciate your indulgence and assure you we will be delighted to honor your coupons on subsequent engagements.

★ 13th week ★



CLINT EASTWOOD WILL TURN YOU 'EVERY WHICH WAY BUT LOOSE'
MATURE
Frequent Coarse Language (B.C. Director)
AT 7:00 and 9:00 P.M.
MATINEES SATURDAY & SUNDAY AT 1:30 and 3:30 P.M.
towne cinema
808 DOUGLAS 382-5922 IN NOOTKA COURT

A distinguished cast brings you the most incredible case of Sherlock Holmes' career.



Christopher Plummer as Sherlock Holmes
James Mason as Dr. Watson
David Hemmings
Susan Clark
Anthony Quayle
John Gielgud
and
Frank Finlay
and
Donald Sutherland as "The Psychic" Robert Lees
and
Genevieve Bujold as Annie Crook

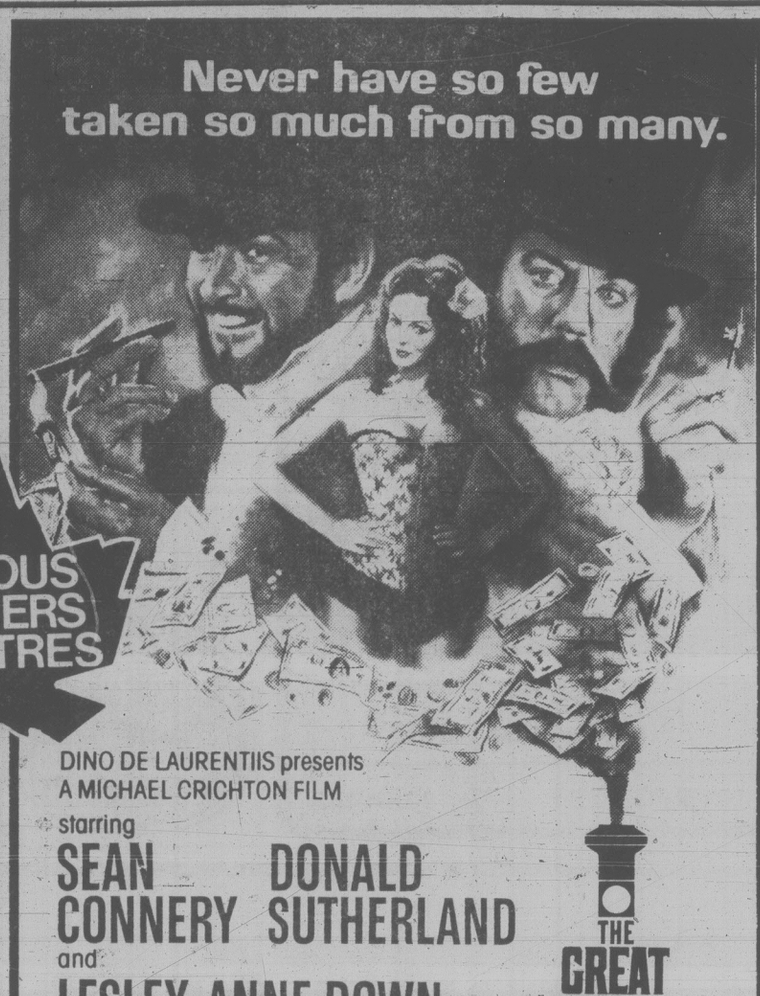
FAMOUS PLAYERS THEATRES

MURDER BY DECREE
...a devilishly clever mystery.

Robert A. Goldston Presents A Film By Bob Clark "MURDER BY DECREE"
Starring Christopher Plummer · James Mason
David Hemmings · Susan Clark · Anthony Quayle · John Gielgud and Frank Finlay
and Donald Sutherland as "The Psychic" Robert Lees and Genevieve Bujold as Annie Crook
Screenplay By John Hopkins · Executive Producer Ben Herberman
Produced By Rene Dupont and Bob Clark · Directed By Bob Clark
An Ambassador Film Distributors Production Produced In Cooperation With
The Canadian Film Development Corp. and Famous Players Limited
Released By Avco Embassy Pictures Corp. (Worldwide)
and Ambassador Film Distributors Ltd. (Canada)
MATURE
© 1978 AVCO EMBASSY PICTURES CORP

6th WEEK
WARNING: Some gory scenes (B.C. Director
OAK BAY
2184 OAK BAY AVE. 598 2213
Nightly at 7:00 and 9:10 p.m.
Mat. Sat. 2:00 only
Golden Age $1.00

Never have so few taken so much from so many.



DINO DE LAURENTIIS presents
A MICHAEL CRICHTON FILM
starring
SEAN CONNERY
DONALD SUTHERLAND
and
LESLEY-ANNE DOWN
THE GREAT TRAIN ROBBERY

SECOND WEEK!
MATURE
WARNING: Occasional violence and suggestive scenes (B.C. Director)
CAPITOL
805 YATES ST. 384 6811
Tonight at 7:00, 9:10 p.m.
Sat. at 1:30, 3:20, 5:10, 7:00, 9:10 p.m.



©1979 Paramount Pictures Corporation. All Rights Reserved.

There is only one Emmanuelle. Only one Sylvia Kristel, more seductive, more sensuous than ever in Goodbye Emmanuelle. This is her search for Love among Eroticism and Pleasure...



SYLVIA KRISTEL
IN
Goodbye Emmanuelle
How far can you follow her?

Tonight at 7:10, 9:10 p.m.
PLEASE NOTE: NO FILM SHOW SAT.
ROYAL
808 BROUGHTON 383 9711
WARNING: Frequent sex and nudity (B.C. Director)

TONIGHT, SAT. & SUN. ONLY

You ain't no good, Robin Hood!



Love and the Midnight Auto Supply
WARNING: Occasional suggestive scenes and coarse language. — (B.C. Director).
PLUS THIS MOVIE IS TOTALLY OUT OF CONTROL.
KENTUCKY FRIED MOVIE
WARNING: Some sex and suggestive scenes (B.C. Director).
GATES 7:00 — SHOW 7:30 P.M.
ADMISSION $3.50
TILLICUM DRIVE-IN
Burnside at Tillicum 382 7531

THE WARRIORS

Paramount Pictures Presents A Lawrence Gordon Production "THE WARRIORS"
Executive Producer Frank Marshall Based Upon the Novel by Sol Yurick
Screenplay by David Shaber and Walter Hill Produced by Lawrence Gordon
Directed by Walter Hill Read the Dell Book
WARNING: Frequent violence and coarse language (B.C. Dir.)
Tonight 7:10 and 9:10 p.m.
Sat. at 2:00, 3:50, 5:20 p.m.
CORONET
836 YATES ST. 383 6414

Foreign Film Tax Mooted

TORONTO (CP) — Taxes on foreign films screened in Canada would be used to assist the Canadian film industry if a New Democratic Party policy was implemented.

In addition to the tax, the NDP would limit the number of foreign films shown in Canada to 90 per cent, R. Cyril Symes, NDP member of Parliament for Sault Ste. Marie, said Thursday.

Taxes levied on rentals paid to foreign distributors would be given to the Canadian Film Development Corporation to increase its financing of Canadian feature films. In addition, a major Canadian theatre chain would be purchased by the CFDC.

Rebuttal Stage for Marvin Case

LOS ANGELES (AP) — Lee Marvin's lawyers are under orders to rest their case, and Michelle Triola Marvin's lawyer says rebuttal testimony will attempt to show "what a loving, caring, giving lady she was."

Marvin's lawyers were told by Superior Court Judge Arthur Marshall Thursday they are being held to an earlier promise to end their case today.

The actor's presentation was to conclude with some final details of his finances during the six years he and Miss Marvin lived together. Testimony has shown he earned $3.6 million during that period. Miss Marvin is suing for half.

The defence claims the actor owes Miss Marvin nothing. Lawyers presented 36 witnesses in four weeks of testimony.

Miss Marvin's lawyer, Marvin Mitchelson, said he will call 18 to 20 witnesses in rebuttal.

Jacquelyn Muinch, the last witness Thursday, said she was a neighbor of the Marvins when they lived at Malibu, Calif. She said Miss Marvin told her they had gotten married, but that she maintained an apartment in Beverly Hills while they were living together.

Miss Marvin shouted: "They're lying. I don't even know her!" She left the courtroom weeping.

Marvin's lawyers said the existence of another residence in Miss Marvin's name showed she didn't really believe her romance with the actor would last.

Hang in Saanich! Keg Good Times are coming Soon.

"See You Tonight!" THE KEG STEAK AND SEAFOOD

DOWNTOWN, 500 YATES ST. 386-7789
7 NIGHTS A WEEK FROM 4:30
OPENING SOON—THE WINERY, 3940 QUADRA. 479-1651

HARPO'S HARPO'S



CHARLES MUSSELWHITE BAND
March 19-24
Mon.-Sat.
$2.00 weekdays
$4.00 weekends

15 Bastion Square Information 385-5333 CABARET

15 Bastion Square Door 8:00 CABARET

ST. PATRICK'S



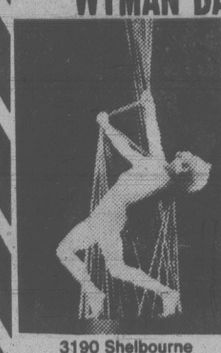
DANCE
Saturday 17th of Ireland. Big band sound of Geo. Kraelings' orchestra with guest pianist KINNEY BURNETT instrumentalist 8:45-9:30. Dancing till 1 a.m. $9.00 a couple. Table reservations 658-5224.
McMorran's

WE'RE LOOKING
BECAUSE WE'RE GROWING IN VICTORIA
Incorporated Life Insurance Agency looking for career-oriented individuals to serve an established client base.
Must be self-motivated and able to relate easily to people.
Some previous success in business and a knowledge of the insurance business an asset.
OFFER INCLUDES:
- group package benefits
- bonus and profit sharing
- an independent work environment

Reply to Victoria Press, Box
Include current resumé.



ALLEN HOUGHTON presents
50% OFF REGULAR PRICES FOR STUDENTS AND OAPs!
THE ANNA WYMAN DANCE THEATRE



"The Best Contemporary Dance Company in Canada"
"A National Treasure"
Premiere of 2 New Works
Dynamic, exciting . . . often controversial and humourous . . . always stimulating.
McPherson Playhouse
Thurs., March 29 — 8 p.m.
Tickets: $8.50, $7.50, $6.50
(½ price students and OAPs)
McPherson and Hillside.
SEARS TRAVEL SERVICE
Service ● Experience ● Reliability
3190 Shelbourne 595-3622

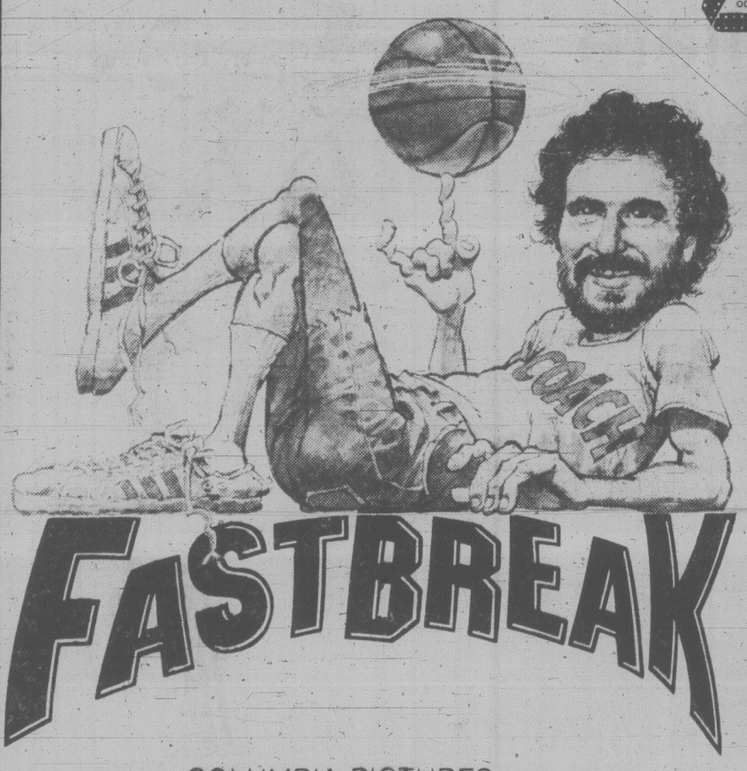
JESSE WINCHESTER
AND THE MIDNIGHT BUS



SUN. MARCH 25-8 PM
IN VICTORIA AT THE ROYAL THEATRE
tickets $7.50 $8.50
available at the Memorial Arena box office
Richard's Records & Hillside Mall
special guests - Blue Williams, Betty Chaba, Brent Shindell
ALCAST PRODUCTIONS

THE FASTEST, FUNNIEST WINNINGEST MOVIE OF THE YEAR!

CANADIAN ODEON THEATRES



FASTBREAK

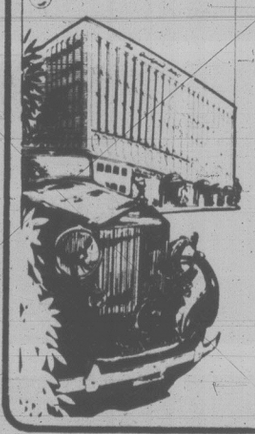
COLUMBIA PICTURES PRESENTS
A STEPHEN FRIEDMAN / KINGS ROAD PRODUCTION
GABRIEL KAPLAN FAST BREAK
MATURE
odeon 1 780 YATES STREET 383-0513
MATINEES FRI., SAT., SUN. 1:30, 3:20, 5:10
NIGHTLY 7:15, 9:15

A Terrifying Love Story



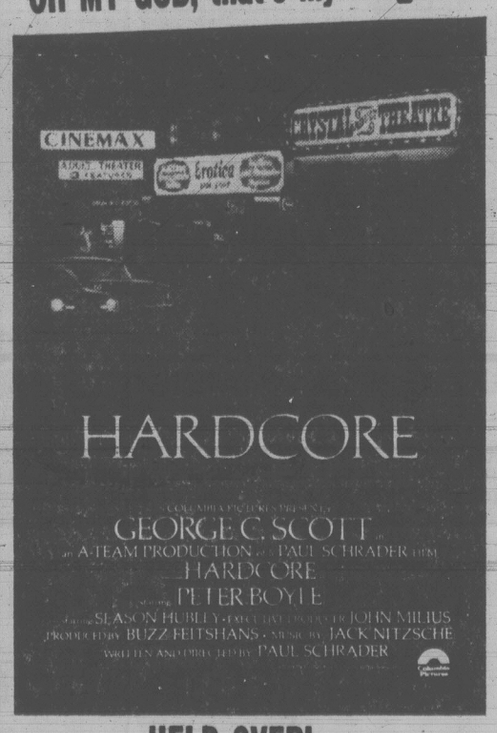
MAGIC
JOSEPH E. LEVINE PRESENTS
MAGIC
ANTHONY HOPKINS ANN-MARGRET
BURGESS MEREDITH ED LAUTER
EXECUTIVE PRODUCER C.O. ERICKSON
MUSIC BY JERRY GOLDSMITH
SCREENPLAY BY WILLIAM GOLDMAN,
BASED UPON HIS NOVEL
PRODUCED BY JOSEPH E. LEVINE
COUNTING HOUSE 1 BROAD AT BROUGHTON 383-3434
NIGHTLY 7:00, 9:10
Some Gory Violence, Coarse Language Throughout (B.C. Director)

We're Happy to Announce . . .
OUR NEW DINNER MENU
is now being offered for your dining enjoyment. Join us tonight for this exciting experience.
May we suggest a reservation by phoning 385-6787



The Courtyard Inn
OPEN 11 a.m. to 2 p.m.
850 BLANSHARD STREET
Just Across From The Courthouse on Blanshard.
3-16

"OH MY GOD, that's my daughter!"



HELD OVER!
MATINEES FRI., SAT., SUN.
1:30, 3:20, 5:10
NIGHTLY 7:15, 9:15
odeon 2 780 YATES STREET 383-0513
Some Violence, Nudity and Coarse Language (B.C. Director)

The Waddling Dog Inn
Fine Food Dining Room



- Serving superb British cuisine
- Open 7 days a week
- Reservations
- The English atmosphere licensed premises
- British piano and dancing every Friday and Saturday evening
- Buffet Lunch and Dinner Thurs. only

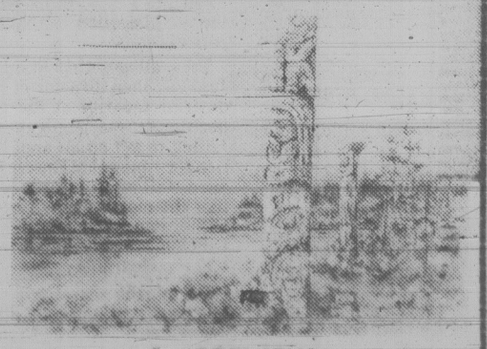
AMERICAN EXPRESS, MASTERCHARGE, CHARGEX
3-17
652-1146 PATRICIA BAY HWY: at Mt. Newton X, Saanichton



Ellen Burstyn
HELD OVER!
Alan Alda
HELD OVER!

"Same Time, Next Year"
NOMINATED FOR 4 ACADEMY AWARDS
including 'BEST ACTRESS' Ellen Burstyn
haida 808 YATES STREET 382-4278
MATINEES SAT., SUN. 2:10, 4:20
NIGHTLY 6:50, 9:15
MATURE
Some Suggestive Scenes (B.C. Director)

The Little Gallery
proudly presents
an exhibition of water colours
by
Joyce Mitchell



This versatile Vancouver-born artist now resides on Mayne Island. She studied at UBC and the Vancouver School of Art, has explored various techniques with artists from B.C. and California.

PREVIEW
March 18th, 1:30-5:00 p.m.
Exhibition continues until Mar. 24th.
725 YATES ST. 382-2343
Gallery Hours 9:00 a.m. to 5:00 p.m.



9 ACADEMY AWARD NOMINATIONS
Julie Christie
HEAVEN CAN WAIT
Warren Beatty
COUNTING HOUSE 2 BROAD AT BROUGHTON 383-3434
NIGHTLY 7:00, 9:15
MATURE





Peeping Bob de Cotret turns handle on penny peep show

Gov't Finds Taker For Wine, Antiques

OTTAWA (CP) — The federal government has finally found a restaurant to go with $50,000 worth of French wines which has been aging behind locked and guarded doors for two years while it sought someone to lease the building.

The restaurant will also be filled with close to $50,000 in antiques — including a $6,000 music box and a $90 penny slot machine complete with an old-fashioned dirty movie — which the government purchased in Britain in 1976.

The antiques are gathering dust in the basement, some propped against the concrete walls, some scattered throughout otherwise-empty rooms.

What Robert de Cotret (PC — Ottawa Centre), who took reporters on a tour Thursday of the empty five-storey heritage building, wants to know is:

"What is the government doing buying things like $50,000 of wine with public funds before even having anybody signed up to open the place?"

He also wants to know why it took so long to lease the "big white elephant" he estimates is costing taxpayers about $60,000 a month to maintain?

Dave McIntosh, spokesman for the National Capital Commission, says it's complicated and he can't discuss it because it's all part of a law suit the government is involved in concerning the building — located in the city's old market area.

The building — which the government estimates has cost about $5 million — has been ready to lease for two years, de Cotret said, with no takers.

McIntosh said the government reached agreement with Canterbury Foods, Toronto-based subsidiary of General Foods Ltd. of the United States, about two months ago to lease the building.

"They're putting in a restaurant, a lounge bar and an English pub and they say they'll be opening within a few months," he said.

He admitted there had been a long delay in leasing the building. But he blamed that on the law suit, which started in February, 1977.

McIntosh said he presumes Canterbury Foods will purchase the wine and the antiques. The deal is worth about $1 million.

Much to his chagrin, de Cotret couldn't show reporters the vintage wine as part of his tour. It's locked behind two large doors secured with three padlocks. Not even the lone security guard for the building had a key.

But it appeared the wine was there. A thermometer adorned one of the doors and under it were strict instructions to keep the temperature between 54 and 62 degrees fahrenheit — a comfortable range for wines.

"Setting can go below 54 degrees but not below 40," the orders read. The guard entered the temperature on a log sheet every two hours.

The matter was first raised in the Commons nearly two years ago.

At that time, Andre Ouellet, minister responible for the National Capital Commission, said a firm called By York Developments Ltd. had sued the commission for $4,130,000 in damages for "alleged wrongful termination of alleged management agreement."

Marchand Lauds B.C. Land Freeze

OTTAWA (CP) — A British Columbia law to preserve agricultural land is proving effective and is a significant step toward solving national concern about vanishing farmland, Environment Minister Len Marchand said Thursday.

The study looked at the B.C. Land Commission Act, passed in 1973 to protect agricultural land. The land involved was designated by the Canada Land Inventory service of the environment department.

About 11.5 million acres, 4.9 per cent of the province's land area, is involved.

A survey of 800 landowners in the 12 designated areas showed more than 80 per-cent agreement in principle with agriculture preservation.

The study says the province's farm land is being increasingly utilized as a result of the law.

Air Canada to Retaliate If U.K. Closes Heathrow

LONDON (CP) — Claude Taylor, president of Air Canada, said Thursday the main leverage the Canadian government has in the Gatwick Airport dispute lies in the rights of British Airways to operate in Canada.

Taylor spent the day at the Rolls-Royce factory at Derby. The company is in the running for "hundreds of millions of dollars" in engine orders as part of Air Canada's fleet renewal and expansion program during the next 10 years, Taylor said.

"There are leverage points we may or may not have to use — it's all up to the Canadian government now," Taylor said on his return. He flies back to Montreal today.

Engine orders form part of Air Canada's $3-billion equipment expenditures planned over the next 10 years.

Taylor reiterated that Air Canada will not accede to the British government's demand that it move from the crowded Heathrow airport — to the one-runway Gatwick Airport, 40 kilometres south of London.

He said the dispute now is out of Air Canada's hands and in the hands of the Canadian government "which is backing us to the hilt."

At a luncheon Wednesday, Taylor told reporters the British insistence on the move might have a bearing — all other factors being equal — on whether British companies share in Air Canada's equipment orders.

As far as bilateral relations are concerned, he said, "there are leverage points we may or may not have to use."

High among these, he said, is British Airways' desire to move into the western Canada passenger market.

"I wouldn't want to go any stronger than that," Taylor said.

RCMP Involved In Persecuting Peter Treu?

QUEBEC (CP) — Alexander Peter Treu, the former air defence engineer recently acquitted of violating the Official Secrets Act, is pressing federal authorities for information on possible RCMP involvement in casting him in the role of a Chinese spy, his lawyer said Thursday.

The federal McDonald inquiry into RCMP wrongdoing has already pledged to "check into all the circumstances surrounding the prosecution brought against Mr. Treu," says a letter from the commission to lawyer Michel Chabot.

But as Chabot made the letter public, he also confirmed that Treu had been "indirectly threatened" with a second prosecution unless he keeps his mouth shut about the mysterious affair.

"I don't like this way of proceeding," the lawyer said. "If they have proof, let them go ahead and file charges."

Chabot said he had personally received the threat, which had contained an "indirect allusion" to the unproven allegation that Treu has tried to sell classified NATO defence information to the Chinese. But he declined to name the person who made the threat, adding: "I don't think it was made on behalf of the Government of Canada."

The threat was made "recently" — in the weeks following a Feb. 20 ruling by the Quebec Court of Appeal that overturned a lower court conviction of Treu on charges of illegally retaining and carelessly handling classified papers on the NATO air defence line in Europe.

Chabot, flanked by Treu at a meeting with a small group of reporters, also revealed his legal strategy in claiming $150,000 in damages from Ottawa.

In a March 2 letter to Justice Minister Marc Lalonde, Chabot threatened to launch court action unless the government takes steps to settle within a standard 90-day legal delay.

Pressed in the Commons recently, Lalonde steadfastly refused to consider the request saying it would open the door to suits from virtually anyone who was prosecuted unsuccessfully.

Chabot conceded that it would be difficult to sue the government for bringing the charges. This would involve the difficult task of proving that the prosecution, started in 1976 after a two-year RCMP investigation, was malicious and unfounded.

But the lawyer noted that the action would be brought conjointly against the government and a senior civil servant in the supply and services department who lifted Treu's longstanding security clearance at a time when he was working with the classified NATO papers.

Treu alleges that Stanley Jenkins, then director of industrial security at the department, was negligent in failing to act on an application for renewal of the clearance, failing to inform him that the clearance had been withdrawn and leading Treu to believe falsely that he still had the clearance.

During the secret trial in Montreal sessions court, the key Crown evidence was Treu's lack of a security clearance. But the reasons why it was withdrawn outside his knowledge while he was working on classified NATO contracts remains a mystery, despite Treu's theory of "bureaucratic bungling."



NOTHING DAMPENED these toddlers' enthusiasm for going for a stroll in the park, even though flood waters were almost up to their knees. But then, it was much the same at their homes in Halton Hills, Ont., where the Credit River overflowed its banks and flooded numerous basements overnight. Angie Fowler took a break from mopping up to take her own and her neighbor's children for the outing.

Horner Hits Back

OTTAWA (CP) — For two years now, former prime minister John Diefenbaker has been needling Jack Horner about his decision to bolt the Progressive Conservative party for a place in Trudeau's cabinet.

On Thursday, he was at it again, telling the Commons that Horner's conversion "made Saul's look like an amateur performance," a reference to Saint Paul's decision to change his name and become a Christian.

While Liberal MPs howled with glee, Horner reminded Diefenbaker that he was a strong supporter of the Conservatives when it was led by the former prime minister.

"But when the Conservative party rudely dumped him, I began to lose interest."

Postal Workers Balk At Automation Move

HALIFAX (CP) — The Canadian Union of Postal Workers (CUPW) says it may not consent to the move to a new $25-million automated mail processing plant scheduled to open here May 26.

Darrell Tingley, the union's national director for the Atlantic region, told a news conference Thursday that unless the post office implements a list of union proposals governing working conditions at the new facility, union members will not give the written consent necessary for relocation.

The dispute involves technological change at the new Halifax Metro Post Office.

Tingley said the post office is proceeding with technological changes without adhering to the provisions in the CUPW national contract safeguarding the rights of workers.

He also accused post office management of bypassing the union and "trying to consult the membership on an individual basis."

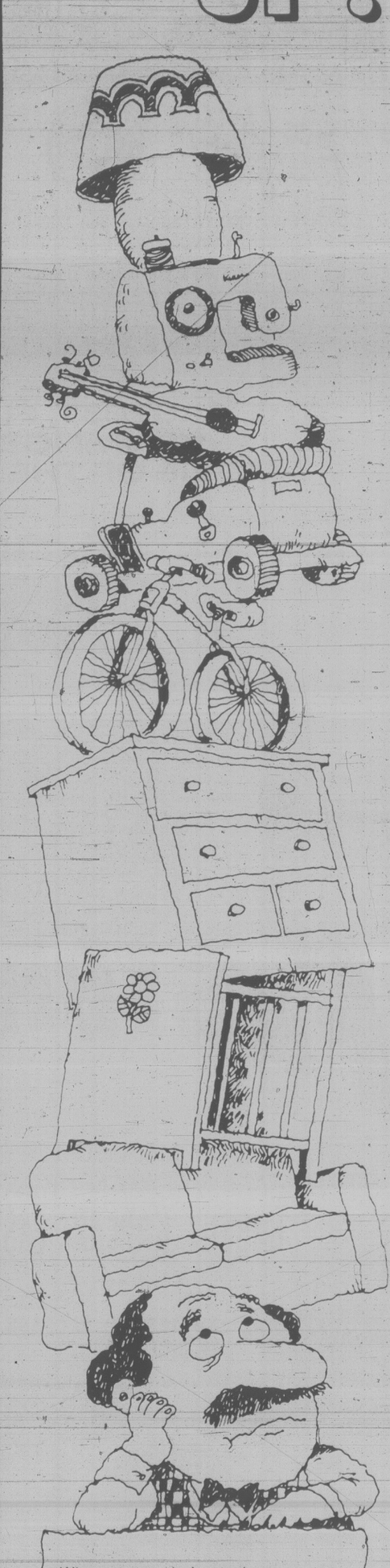
In a 17-page letter to L. F. Reid, director of the Nova Scotia postal district, Tingley outlined the union's requirements.

The union is demanding that shifts not be changed; that the transfer follow seniority; that transferred workers be paid an additional 30 cents an hour; that they be given regular eye and ear examinations; that CUPW's safety committee have access to gauges monitoring toxic gases, humidity and temperature; that employees be given six months training for new positions and that those who fail the training be returned to their previous jobs.

CUPW is not opposed to technological change if the rights of the employees and conditions of their contract are upheld, he said.

If the rights are not upheld, the union executive may recommend that the employees not give the written consent required when moving to a mechanized plant from a non-mechanized one.

THINGS PILING UP?



Why get crowded out when you can make room around your place and get some extra cash too? Just make a list of all the items you no longer need and then call for a Classified Advertisement. We'll help you word your ad so that hundreds of people who may be looking for just what you have to offer will see your message and respond to it! Don't let things pile up . . . give us a call today!

The Daily Colonist
Victoria Times
CLASSIFIED ADVERTISING
386-2121
Mon-Fri., 8 a.m.-6 p.m.
Saturday, 8 a.m.-5:30 p.m.



IT TAKES TIME — about 900 hours so far — to build a model of a ship the way Manlio Spessot is doing it. He figures the time he has spent on the boat so far has taken him only one-third of the way to completion, but the 46-year-old Ontario Science Centre master craftsman will have some extra time to spend on his model this weekend, when he will be working on it at the Canadian Spring Boat Show. The two-foot model is a replica of the Canadian brigantine Raven.

New Inflation Board Chairman Vows It's Not Just a Voter Lure



RENOUF
. . . a deperate need

OTTAWA (CP) — Harold Renouf, chairman of the government's new inflation monitoring agency, says he is doing his best to ignore political controversy and put the National Commission on Inflation to work.

Fully aware that NCI is being called a cynical Liberal election goody by government critics, he said in an interview Thursday: "That's natural; we are in highly political times."

But he does not feel the credibility or effectiveness of NCI is threatened. Listening to people across the country, he has become convinced they are confused and concerned about rising prices and profits and that there is a desperate need for explanations.

"I try to see things from the point of view of the Canadian people rather than paying attention to the political maneouvring of parties in their pre-election skirmishing.

Renouf will not say exactly when he expects the new agency to be in full operation. His only prediction is that it will be weeks, not months.

Nor can he say what his budget to carry out the government's 15-month mandate will be. He and several officials borrowed from the Anti-Inflation Board and the Centre for the Study of Inflation and Productivity — the two price watchdogs which preceded NCI — now are estimating how much money to request from the government.

Renouf says he has not been given explicit guides, but Finance Minister Jean Chretien has told him to keep his staff to 100. This limits the size of wages and salaries, the agency's largest expense.

When Renouf accepted his three-year appointment as chairman of the AIB on May 1, 1977, he had a staff of 913. He says it will require a major shift in gears to run an organization of 100, but anticipates no problem making the transition. When he was a chartered accountant and management consultant in the private sector, Renouf accepted small contracts as readily as large ones.

But the limited size and lifespan of the new agency will force Renouf to select priorities, avoid long-range projects and decide quickly how much of its energy NCI can afford to spend studying underlying causes of inflation and how much will have to be directed into day-to-day price monitoring.

He hopes to pick up a number of the projects and plans developed by CSIP.

"I don't intend to re-invent the wheel."

But some of CSIP's projects will have to be shelved because of manpower limitations, others will be dropped because they do not fit within NCI's terms of reference and some will be rejected because there is no chance of completing them before June 30, 1980.

If the Progressive Conservatives win the next election, NCI will be disbanded long before 1980. The party's finance critic Sinclair Stevens has said the new agency would be scrapped shortly after a Conservative government was formed.

Renouf says it would be a shirking of his responsibility to let this threat play any part in the timetable of NCI

No First Aid: Mourning Dad

MONTREAL (CP) — Glen Applebee, the 16-year-old hockey player who died Thursday after breaking his neck in a game a week ago, would have had better than a 50-50 chance of living if someone at the arena knew basic first aid, says his father.

Glen lapsed into a coma after crashing into the boards during the intercity midget league game at suburban St. Laurent arena, and never regained consciousness.

"The neurosurgeon at the hospital told me that if Glen had received oxygen within three minutes of his injury he would have had a 60-per- cent chance of surviving," Gerald Applebee said Thursday in an interview.

"It's a freak accident and I don't hold anyone responsible, but with what the doctor told me, you can understand I can't help wondering what would have happened if someone could have done something," the father said.

Yet he mused: "Probably it's for the best he died. I wouldn't want to see him a vegetable."

Applebee was in the stands when his son was hurt.

Gordon, brother of the dead player, added: "We just would like to say that we wish every area had a competent person on duty to handle emergency situations like the one that happened with my brother."

Brian McKeown, an executive of the minor hockey association in which Applebee was playing, agreed arenas should be better prepared for emergencies.

"I don't know of any arenas in this region that have adequate first aid facilities or personnel on duty to cope with accidents," he said. "Parents give us their children and we have to share some of the responsibility."

Bus Owner Blamed In 40-Death Crash

QUEBEC (CP) — A provincial coroner has found a bus owner criminally responsible in Canada's worst-ever highway accident which killed 40 people last August.

In a 45-page verdict released Thursday, Coroner J. Armand Drouin also criticized the provincial highway department, noting it has only enough inspectors to check annually half the province's school buses and "less than 10 per cent of all other buses."

The braking system on the 1956 model bus, which plunged into a lake drowning mostly handicapped people and volunteers returning from a theatre outing, "constituted an evident danger," the coroner said.

Since owner Gilles Bolduc himself performed the mechanical maintenance on it, he had to have been aware that the braking system on the bus was defective, said Drouin, who held the inquest last December in Granby, Que.



BOLDUC
. . . criminally responsible

Evidence showed "a total absence of braking on the front wheels of the bus, excessive wear of the brake linings and water, oil and grease in the air reservoir."

Bolduc "took a risk in allowing the bus onto the road and he accepted the consequences of the risk," the coroner said.

Meanwhile, Crown prosecutor Yves Lagace of Granby said he would decide today whether charges, if any, will be laid against Bolduc.

Drouin also decided that driver Denis Martel was not criminally responsible for the accident near Eastman, 100 kilometres east of Montreal.

Martel knew the bus he was driving lacked a parking brake, but "tests carried out by experts show that this brake alone could not have stopped the bus on the Eastman hill."

Gov't Forced PQ Probe: Starnes

OTTAWA (CP) — Government instructions in the late 1960s made it inevitable that the RCMP security service would find itself looking into the Parti Quebecois, retired director-general John Starnes of the security service has told a royal commission into RCMP wrongdoing.

"In effect the government had decided by late 1969 that separatism should be considered a subversive movement," Starnes testified at a closed session last Nov. 15.

"There was no way in which, if you were dealing with the problem of separatism in Quebec, you could avoid dealing with the Parti Quebecois."

Starnes said there was no way the security service would have investigated separatism "without government direction." The service had "bent over backwards to avoid becoming entangled in a fight between the Liberal Party and the Parti Quebecois."

Starnes authorized Operation Ham, in which the security service broke into a building after midnight Jan. 9, 1973, took computer tapes containing Parti Quebecois membership lists, copied them and returned them before dawn.

Starnes said he took pains to ensure that no cabinet minister knew of the operation.

His heavily-edited testimony was made public by the commission Thursday. The commission's normal daily transcript runs to about 200 pages but only 98 pages of the Nov. 15 transcript were released. The rest was kept secret for national security reasons, a commission lawyer said.

Prime Minister Trudeau and his cabinet had been "well-aware of our continuing interest in the separatist movement," Starnes said. He said Trudeau complimented him on a "damn good piece of work" in 1970, referring to a letter written by Starnes earlier in the year that included a 21-page list under the general heading Organizations Which Are Likely to Promote Violent Confrontation With Authority.

The Parti Quebecois was the first group on the list, but it was listed "not as a subversive organization but simply as the Parti Quebecois," Starnes said

SUBURBAN

B-C Days

It Means

BIG CHOICE of BOBCAT AND CAPRI



1979 Mercury BOBCAT

The Frisky, Thrifty Fun Cat

38 MPG HIGHWAY
24 MPG CITY

BOBCAT 3-DOOR RUNABOUT
Silver metallic, 4-speed manual transmission, duraspark electronic ignition system, power front disc brakes, deluxe wheel covers, AM radio, electric rear window defroster, variable ratio power steering. Stock No. 9-157
4985.60

BOBCAT 2-DOOR SEDAN
In silver metallic, with duraspark ignition system, front disc brakes, deluxe wheel covers, electric rear window defroster, 4-speed manual transmission, light group, bodyside mouldings. Stock No. 9-344.
4230.20

BOBCAT 3-DOOR RUNABOUT
White, 4-speed manual transmission, duraspark electronic ignition system, rack and pinion steering, power front disc brakes, AM radio, electric rear window defroster, tinted glass, wire wheel covers, color-keyed carpeting. Stock No. 9-356
5127.10

BOBCAT 3-DOOR RUNABOUT
Light chamois. Duraspark electronic ignition system, rack and pinion steering, power front disc brakes, deluxe wheel covers, AM radio, electric rear window defroster, tinted glass, select-shift automatic, color-keyed carpeting, all vinyl bucket seats. Stock 9-396
5180.80

BOBCAT 2-DOOR SEDAN
Tangerine. Duraspark ignition system, rack and pinion steering, power front disc brakes, deluxe wheel covers, select-shift automatic, AM radio, electric rear window defroster, tinted glass, mini-console, bucket seats, deluxe interior trim. Stock No. 9-402
5189.90

FORD or BANK FINANCING



1979 BOBCAT WAGONS

33 MPG HIGHWAY
23 MPG CITY

BOBCAT 2-DOOR STATION WAGON
Light-medium blue. Duraspark ignition system, power front disc brakes, select-shift automatic, deluxe wheel covers AM radio, electric rear window defroster, tinted glass, all vinyl bucket seats, fold down rear seat, power steering. Stock 9-260
5451.00

BOBCAT 2-DOOR STATION WAGON
Medium blue metallic glamour paint. Duraspark electronic ignition system, power front disc brakes, select-shift automatic, deluxe wheel covers, AM radio, electric rear-window defroster, tinted glass, fold-down rear seat, variable ratio power steering. Stock 9-242
5737.00

BOBCAT VILLAGER 2-DOOR WAGON
White, with duraspark electronic ignition system, power front disc brakes, select shift automatic, variable ratio power steering, AM radio, electric rear window defroster, tinted glass, simulated rosewood applique exterior, color-keyed carpeting. Stock 9-215
6425.90



38 MPG HIGHWAY, 23 MPG CITY

1979 Mercury CAPRI

For The Pure Joy of Driving

CAPRI 3-DOOR
Tangerine. 4-cylinder engine, full instrumentation with tachometer. Sport steering wheel, electronic ignition system, 3-speed automatic, power steering, power front disc brakes, electric rear window defroster, complete tinted glass. Stock 9-388
6911.50

CAPRI 3-DOOR GHIA
Dark jade metallic. 4-cyl. engine, steel belted radial ply tires, duraspark electronic ignition, pin stripes, tachometer and trip odometer, deluxe sound package, 3-speed automatic, power steering, power front disc brakes, electric rear window defroster. Stock 9-390
7231.00

CAPRI 3-DOOR GHIA
Medium copper metallic. Duraspark electronic ignition, steel belted radial ply tires, pin stripes, tachometer and trip odometer, V6 engine, power steering, power front disc brakes, electric rear window defroster, AM radio, complete tinted glass. Stock 9-375
7457.20

CAPRI 3-DOOR SEDAN
In black, 4-speed manual transmission, high back bucket seats, full instrumentation with tachometer, sport steering wheel, 5.0-litre engine, flip-up removable moon roof, power steering, power front disc brakes, electric rear window defroster, AM/FM radio with cassette tape. Stock 9-386
30 MPG HIGHWAY 18 MPG CITY
7770.10

CAPRI 3-DOOR SEDAN
Dark jade metallic. Full instrumentation with tachometer, electronic ignition system, 5.0-litre engine, flip-up removable moon roof, 3-speed automatic, power steering, power front disc brakes, electric rear window defroster, AM radio, complete tinted glass, radial tires, aluminum TRX wheels. Stock 9-407
8388.70
30 MPG HIGHWAY 18 MPG CITY

FORD Credit . . . FORD Service

MERCURY LINCOLN

SUBURBAN MOTORS LTD.

Marquis . . . Monarch . . . Zephyr . . . Bobcat . . . Fiesta . . . Lincoln
Capri . . . Cougar . . . Ford Trucks . . . Safe Buy Used Cars.

Dealer Lic. D0086JA

7733 DOUGLAS AT SAANICH RD. 386-6131

Jet Fighter Record Spotty

Times News Services

OTTAWA — Recent reports indicate General Dynamics, a contender for Canada's $2.3-billion fighter plane contract, has a "pretty appalling record" in fulfilling commitments with European buyers of the F-16 fighter, says New Democratic Party MP Stuart Leggatt.

But Defence Minister Barney Danson told the MP for New Westminster Thursday that Canada is negotiating firm guarantees with substantial penalties if General Dynamics fails to meet them.

Leggatt said at a Commons defence committee meeting the European buyers of the F-16 — Holland, Belgium, Denmark and Norway — are getting much less in industrial benefits than they were guaranteed by General Dynamics.

He said a recent Public Broadcasting System report in the United States indicated Holland was getting fewer jobs for Dutch industry than originally promised. And the aircraft price had almost doubled.

Danson replied there have been "some time lags and delays in negotiating contracts with a number of European countries and industry."

The minister and his deputy minister, C.R. Nixon, said Canada is negotiating contracts which set substantial financial penalties.

General Dynamics and McDonnell Douglas, manufacturer of the F-18A fighter, are the two finalists for Canada's fighter contract. The government wants 130 to 150 fighters for $2.3 billion in 1977 dollars.

The contract provides for increases in inflation and the government now estimates the overall cost when the final planes are delivered in 1986 or 1987 will be $3.6 billion.

Earlier Thursday, Danson reiterated the cabinet is unlikely to select the winning plane until late summer or early fall. Government officials have said the final contract is unlikely to be signed until October, a couple of months after the cabinet selection.

Danson indicated one of General Dynamics' problems in Europe is the ability of European industry to handle some of the aircraft component contracts.

Meanwhile, in Washington, the U.S. defence department has taken steps to limit possible damage to the image of the U.S. arms industry abroad from the television documentry on the F-16 jet fighter sales to four European countries.

The one-hour program is being aired this week in West Germany, Holland, Belgium, Denmark, and Sweden. It has stirred a reaction in NATO defence circles.

Last week, the Pentagon dispatched a five-page cable to U.S. embassies inEurope asserting that the documentary was "slanted and inaccurate." The cable provided "information (that) will be of assistance in correcting the distorted impressions that may be created.

The American embassy in Brussels issued the Pentagon's rebuttal material in a press release Monday, hours before the program — entitled "F-16; Sale of the Century," was presented on a Belgian channel.

A March 9 report from the General Accounting Office has added to the Pentagon's sensitivity to criticism of the F-16, which is being built by General Dynamics for the Air Force.

The GAO report said a January 1978 data sheet on the plane provided to Congress failed to mention major deficiences found during operational testing.

In April 1978, GAO reported that the rate of loss for the F-16 due to malfunction of the single Pratt and Whitney F-100 engine is "currently estimated by the Air Force to be three times higher than that called for."

The F-16 is a high performance fighter-bomber intended as succesor to the U.S. Air Force's F-4 Phantom and for Phantoms and F-104 Starfighters in use by the European allies. General Dynamics won out over Sweden's Saab, France's Dassault and the U.S.'s Northrop in selling the F-16 to a consortium of NATO buyers made up of Norway, Denmark, Holland and Belgium.

Captive Market Booming

MONTREAL (CP) — The domestic market for kidnap and ransom insurance "is just developing," an insurance executive said here Thursday.

Pierre O'Gleman of American Home Assurance Co. told a meeting of corporate insurance administrators that the demand for such policies is continuing to grow, although bank extortion cases have fallen off in recent years.

O'Gleman would not reveal how many such policies his firm has outstanding, nor what kind of premiums are charged. He did say, however, that the extent of coverage is usually in the $1 million to $4 million range.

Seal Hunters Half Way To Full Quotas

ST. ANTHONY, Nfld. (CP) — Canadian and Norwegian sealing ships had passed the halfway point in their combined harp-seal quota of 77,000 by nightfall Thursday, and some vessels were preparing to head for the hooded seals.

Six of the seven Canadian vessels hunting in the drifting icepack north of Newfoundland reported 26,537 pelts on board. Total Canadian quota is 57,000.

The four Norwegian vessels had 11,751 pelts stowed below decks. Their total quota is 20,000.

Leader of the Canadian fleet by Thursday night was the Arctic Explorer with 6,798. The best Norwegian catch was 4,240 reported by the Polarstar.

Strong southerly winds had driven the ice which surrounds the fleet 10 nautical miles north of their position Wednesday.

The heavy ice was keeping the seventh Canadian vessel, Prince Andrew, away from the seals.

All vessels and the Canadian scientific ship Hudson were in the same general area about 160 nautical miles north of here, or 57 nautical miles from the nearest land at Spotted Island on the Labrador coast.

The four members of the Greenpeace Foundation still here were preparing to leave the area today after a protest action generally regarded as nothing more than a token of their opposition to the hunt.

Three other Greenpeace members, including Ed Chavies of Boston, who marked a seal pup with green dye on Wednesday, had left earlier. Federal officials still had made no decision about whether Chavies would be charged under regulations that forbid anyone except a licensed hunter from touching a seal.

Weather permitting, the Greenpeace chartered plane was to swing north along the Labrador coast to scout possible locations for a base for next year's protest.

Health Insurance Cuts 'Blackmail'

Canadian Press

The federal government's threats to cut health insurance payments to the provinces if medical plans cease to be universal amount to fiscal blackmail and clear intimidation, say spokesmen for two provincial medical associations.

Dr. Robert Clark, executive director of the Alberta Medical Association, said in an interview this week that Prime Minister Trudeau was trying to intimidate the provinces "in the hopes they'll intimidate the doctors to stay in the (medical care) system."

Last week in the Commons, Trudeau said the federal government would have to review its payments towards medical care if provinces undermine the universal aspect.

And Monique Begin, federal health minister, said earlier this week that the government was prepared to cut off the payments if universality has been undermined.

"Threats don't accomplish much," said Clark, adding that fundamental problems exist with Canada's health care system.

About 2,000 of Ontario's 11,700 doctors have withdrawn from the Ontario Health Insurance Plan (OHIP), while 130 of Manitoba's 1,170 physicians have dropped out of that province's medical care plan.

Doctors who opt out of those plans bill their patients directly at a higher rate than they would get under provincial fee schedules. Patients then collect a portion of the payments from the plans.

Most Ontario doctors who have opted out charge fees recommended by the Ontario Medical Association.

Visit The Tropics

African Violets
The world's favourite houseplant. Hundreds of colors and varieties.
Reg. 1.99, Sat./Sun. Special, 99 cents

Come to a fabulous tropical jungle filled with thousands of plants from all over the world. We have a great selection, low prices, and the finest quality you'll find anywhere. Visit our tropics. Soon.

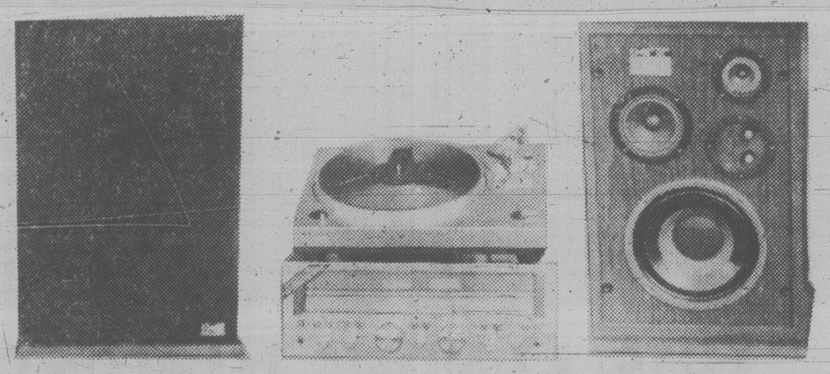


GOLDSTREAM Garden Centre
721 STATION ROAD, TELEPHONE 478-6438
"WE KIND OF GROW ON YOU"

ROCKWELL
Parts and Accessories
ISLAND MACHINERY LTD.
617 Chatham St.
385-5500 3-7

House of Stein

SPRING FEVER!



SANSUI G5500
A very classy receiver, delivers 60 watts RMS per channel at .03 THD. Exceptional FM section

SANSUI SR232 TURNTABLE
Reliable and efficient semi-auto belt drive complete with magnetic cartridge.

PROLINEAR STAGE 60 SPEAKERS
Our most popular speaker system. 3-way, 10" acoustic suspension with variable crossover.

Total system has 5 year parts, 3 year labour warranty.

105.00 per month for 12 months

1199.95

THESE PACKAGES INTEREST FREE O.A.C.



AKAI AA 1115
AM-FM receiver delivers a punchy 15 watts RMS per channel. Has excellent FM capability and tape facilities.

AKAI AP100C
Belt drive, semi automatic turntable, complete with magnetic cartridge.

EDS 600's
12" phase inversion type, 3-way speaker system, will handle up to 60 watts.

63.87 per month for 12 months

729.95

3-16

CHARGEX VISA

House of Stein

721 YATES
HOURS:
FRIDAY 9:30 a.m. - 9 p.m.
SAT. 9:30 a.m. - 6 p.m.

THE CORPORATION OF THE DISTRICT OF SAANICH

ZONING BY-LAWS NOTICE OF PUBLIC HEARING

NOTICE is hereby given that all persons who deem their interest in property affected by the following proposed by-laws will be afforded an opportunity to be heard before the Municipal Council on the matters contained therein at a Public Hearing to be held in the Council Chamber, Saanich Municipal Hall, 770 Vernon Avenue, on Monday, March 26th, 1979, commencing at 7:30 p.m.:

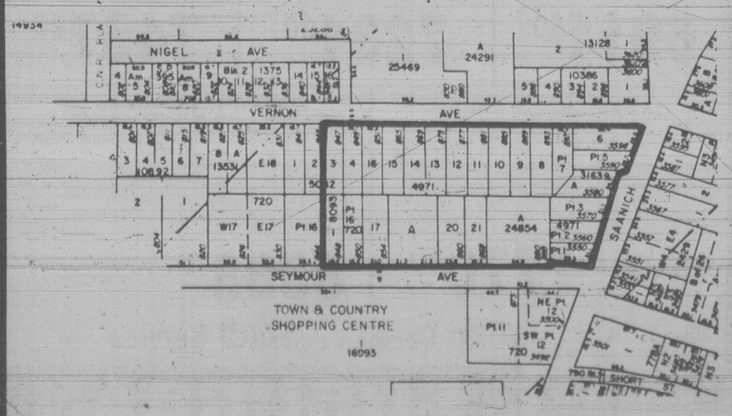
(a) "ZONING BY-LAW, 1978, AMENDMENT BY-LAW, 1979, No. 4238".
To rezone the northerly portion of Lot 2, Section 53, Victoria District, Plan 27117 (that portion of 1780 Feltham Road at the easterly termination of Cabot Place) from Zone District P-3 (church) to Zone District RS-2 (detached housing).

(b) "ZONING BY-LAW, 1978, AMENDMENT BY-LAW, 1979, No. 4239".
To rezone Lot 1, Section 64, Victoria District, Plan 28878 (4015 Quadra Street) from Zone District RS-2 (detached housing) to Zone District P-2 (parking lot).

(c) "ZONING BY-LAW, 1978, AMENDMENT BY-LAW, 1979, No. 4240".
To rezone Lot 1, Section 44, Victoria District, Plan 4959 (2305 Edgelow Street) from Zone District RS-16 (detached housing) to Zone District RS-2 (detached housing).

(d) "ZONING BY-LAW, 1978, AMENDMENT BY-LAW, 1979, No. 4244".
To rezone Lot N3, Block G, Section 63, Victoria District, Plan 255A (3363 Glasgow Avenue) from Zone District RS-2 (detached housing) to Zone District RM-2 (medium density apartment).

(f) "ZONING BY-LAW, 1978, AMENDMENT BY-LAW, 1979, No. 4245".
To rezone the properties outlined in heavy black line on the map forming part of this notice (area bounded on the north by Vernon Avenue, on the east by Saanich Road, on the south by Seymour Avenue and forming part of what is generally described as the Saanich Civic Core) from Zone Districts RS-2 (detached housing) and P-1 (civic institutional) to Zone District C-3 (shopping centre).



A copy of the proposed By-laws may be inspected at the Municipal Hall, 770 Vernon Avenue, between the hours of 8:30 a.m. and 4:30 p.m., Monday to Friday, except Statutory Holidays.

R. M. SHARP
Municipal Clerk

WE THOUGHT YOU SHOULD KNOW. . .

SAVINGS

1979 PLYMOUTH VOLARE STATION WAGON



$6996 SALE PRICE

YOU GET:

- ★ 225 6 cylinder Motor
- ★ Automatic
- ★ Power Steering
- ★ Luggage Rack
- ★ Floor Mats
- ★ Roof Air Deflectors
- ★ Vinyl Bucket Seats
- ★ Stock No. 1058
- ★ Custom Radio
- ★ Insulation Package
- ★ Power Disc Brakes
- ★ Body Side Mouldings
- ★ Deluxe Wheel Covers
- ★ Custom Exterior Package
- ★ Belted Radial Whitewall Tires
- ★ Brand New

1979 CHRYSLER NEWPORT FOUR DOOR



$7997 SALE PRICE

YOU GET:

- ★ 318 V-8 Lean Burn Motor
- ★ Automatic
- ★ Power Disc Brakes
- ★ Electric Defogger
- ★ Tilt Steering Column
- ★ Body Protection Moulding
- ★ Belted Radial Whitewall Tires
- ★ Stock No. 7505
- ★ Power Steering
- ★ Power Windows
- ★ Custom Radio
- ★ Digital Clock
- ★ Wheel Covers
- ★ Light Package
- ★ Floor Mats
- ★ Company Driven Car

PREMIUM USED VEHICLES . . . ALL MAKES . . . ALL MODELS

FORD '74
PINTO 2 DOOR
4 cylinder, automatic, radio. Stock No. 84512
$1995 SALE PRICE

FORD '75
COURIER PICKUP
4 cylinder, 4 speed, radio. Stock No. 63081
$3494 SALE PRICE

AMC '75
PACER X 2 DOOR
6 cylinder, 3 speed, radio. Stock No. 83751
$2992 SALE PRICE

CHRYSLER '76
CORDOBA 2 DOOR SPORTS
V8, automatic, sun roof, AM radio with stereo, vinyl roof. Stock No. 8422
$5494 SALE PRICE

PONTIAC '76
GRAN PRIX 2 DOOR
350 V8, automatic, power steering, power brakes, console, bucket seats, custom radio. Stock No. 8426
$4994 SALE PRICE

GMC '76
SIERRA 15 PICK-UP
V8, automatic, power steering, power brakes, radio Stock No. 10361
$4994 SALE PRICE

HONDA '77
CIVIC 2 DOOR
4 cylinder, 4 speed, custom radio. Stock No. 50241
$3696 SALE PRICE

PLYMOUTH '77
VOLARE 4 DOOR
6 cylinder, automatic, power steering, factory air conditioning, custom radio, vinyl roof. Stock No. 10431
$4994 SALE PRICE

FORD '77
LTD II 2 DOOR
V8, automatic, power steering, power brakes, radio with stereo, vinyl roof. Stock No. 70081
$6494 SALE PRICE

PLYMOUTH '77
FURY 2 DOOR SPORT
V8, automatic, power steering, power brakes, radio, power windows, bucket seats, factory air conditioning. Stock No. 8490
$5995 SALE PRICE

DODGE '77
B200 VAN
6 cylinder, autómatic, power steering, power brakes. Stock No. 8433
$4994 SALE PRICE

DODGE '77
D100 PICKUP
6 cylinder, automatic, power brakes, radio, step bumper. Stock No. 8496
$4898 SALE PRICE

PLYMOUTH '78
HORIZON 5 DOOR
4 cylinder, 4 speed, custom radio, radial tires. Stock No. 8485
$4494 SALE PRICE

DODGE '78
COLT 4 DOOR
4 cylinder, 4 speed, custom radio. Stock No. 8348
$4696 SALE PRICE

PLYMOUTH '78
ARROW G.S. 3 DOOR
4 cylinder, automatic, custom radio, hatchback. Stock NO. 83831
$5292 SALE PRICE

CHRYSLER '78
CORDOBA 2 DOOR SPORTS
V8, automatic, power steering, power brakes, factory air conditioning, bucket seats. Stock No. 8428
$7997 SALE PRICE

CHEVROLET '78
CAPRICE CLASSIC 4-DOOR SEDAN
V8, automatic, power steering, power brakes, custom radio, factory air conditioning, tilt steering wheel Stock No. 8425
$5995 SALE PRICE

DODGE '78
D100 PICKUP
6 cylinder, automatic, power steering, custom radio. Stock No. 66161
$5494 SALE PRICE

Plymouth CHRYSLER Dodge Trucks SALES/SERVICE

ENSIGN CHRYSLER PLYMOUTH

YATES AT COOK QUADRA at CALEDONIA

386-2411

Plymouth CHRYSLER Dodge Trucks SALES/SERVICE

(Dealer Licence) 495A

Luxury Loto Under Study, Iona Admits

OTTAWA (CP) — Sports Minister Iona Campagnolo confirmed Thursday that Loto Canada is considering the feasibility of introducing a "luxury loto" with tickets priced higher than $10.

But a Loto Canada official said there are no plans for a new game any time soon.

"Our research department is constantly looking at new variations," said Richard Gaul, director of corporate relations for the federal lottery corporation.

"But we have no immediate plans to launch any new games," he said in an interview. He would not say what price tickets or what types of prizes the research department was considering.

Mrs. Campagnolo told the Commons that Loto Canada is looking at a new lottery with higher-priced tickets.

1971 Dollar Now 54 Cents

Continued from page 1

sions that are tied to inflation.

Statistics Canada said beef cuts were up an average 10.8 per cent in early February and there were also higher prices for fresh fruits and vegetables, dairy products and for most cereal and bakery products.

There was a slight decline in chicken and sugar prices.

The consumer price index, which measures the cost of a constant basket of consumer goods and services each month, also showed there were higher prices for housing, new cars, clothing, tobacco, magazines, auto insurance and electricity.

StatsCan said that inflation has eroded the purchasing power of the dollar to the extent that a 1971 dollar now will purchase only 54 cents worth of goods.

The continued increase in the cost of living underlines a statement Thursday by Finance Minister Jean Chretien that inflation is "still Problem No. 1 in Canada."

Chretien said there is little more the government can do to keep prices under control now that wage and price controls have been abandoned.

Chretien has been predicting the rate of inflation would be only about seven per cent this year.

Jail for Drivers

Continued from page 1

too much work to the Motor Vehicles Branch which is required to suspend the driver's licences of those who do not pay the penalties.

"This category of ICBC bad-debt suspensions has created a tremendous backlog and has diverted attention from suspensions based on bad-driving records."

A return to the fine system from the point system would have public support, the study suggests.

It says the point system has no immediate impact on drivers, frustrates police and allows dangerous drivers to remain on the road.

"Because of their proven bad-driving habits — leading to their disproportionate involvement in vehicle accidents — these drivers are extreme hazards and are also demonstrating their flagrant disregard for the law," the report says.

At the other end of the scale, the report recommends the court referee system be expanded to hear traffic ticket disputes — eliminating court appearances for minor violations.

Traffic offences currently occupy 30 per cent of the provincial court workload and use of a referee system would allow the courts to concentrate on serious criminal cases, the report says.

The committee calls for expanding the police computer information system to provide a more effective means of identifying bad drivers at the roadside.

BCRIC Deals

Continued from page 1

which has a booth in one local mall and already processed more than 1,200 applications, isn't as aggressive as some of the more well-established banks.

"After all, we are a financial institution, not Avon," he said.

Hilliard said the endorsement deal is cleared first with the school principal.

The credit union, now working on the Sooke school district, hopes to sign up more schools.

A Bank of Commerce spokesman said it made some initial inquiries at schools but nothing came of the idea and the bank is not involved with the schools in the shares selling.

Vive La Difference!

The differences are many — better quality, lower prices and on-the-spot typesetting for that rather special job. Instant printing? we do it better at

IDEALETTER SERVICES LTD.
2524 Government St.
(near Bay St.) 382-9296

Mazda Rx-7

WINS AT DAYTONA



The Road to Victory ... The Mazda Rx-7 that won first place in the GTV category at the recent Daytona 24-hours endurance race. During 24 hours, it completed 2369 miles for an average speed of 98.7 miles per hour.

COME AND SET YOUR WORLD ON FIRE WITH AN RX-7
D.L. D02073A

pacific mazda PEUGEOT
810 Johnson 385-1451

3-17

Saturday the Bay is the place to be

the Bay

Save 50% on Body Briefer by Wonderbra

A terrific Saturday only saving! Designed by Lily of France, the Body Briefer features seamfree cups underwired for subtle support, adjustable stretch straps that convert to halter, in mocha tone, shimmering sheer control fabric. Limited quantity on sale one day only.

34-38, B, C. Reg. $25. Sale, 12.50
34-38, D. Reg. $26. Sale, $13
Underfashions, Second Floor.

Saturday Candy Specials

Lowney's Bridge Mix. Light and dark chocolate mixture. Pound, reg. 1.89. Saturday only, 1.69

Lowney's Chocolate Coated Peanuts. Regular, 2.29 a pound. Saturday only, 1.79

Lowney's Chocolate Coated Raisins. Pound, regular 2.29. Saturday only, 1.79
Candy Counter, Main Floor.

Pansies and Violas

Saturday only, Each 59¢

Selection includes pansies of yellow, yellow with black blotch, blue and mixed. Violas in blue or apricot. Johnny Jump-ups also available.
Garden Shop, 2nd Parkade Level.

"A Rock'n'Roll Night", Friday, April 6

The first 100 purchasing advance tickets this Saturday, get a St. Patrick's Day Shamrock Shake at McDonald's

Come on down to "317" on the Bay's main floor and get your tickets for a terrific Rock and Roll concert being held April 6 at the Memorial Arena. Presented by the Bay and CKDA, it features B.T.O. with special guests Bowser Moon. Advance tickets now on sale at the Bay, $5. ($6 at the door).



Saturday is "HOT POTATO DAY" in celebration of St. Patrick's Day

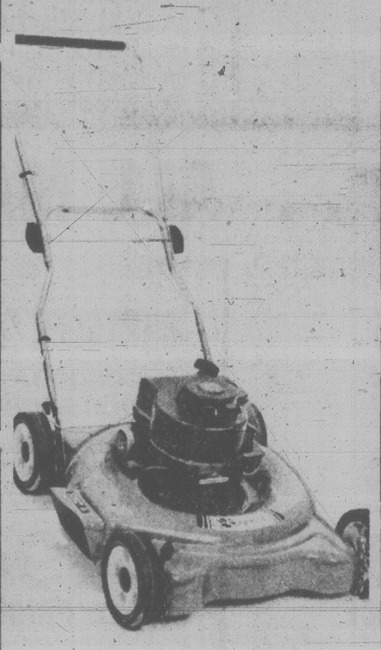
Come down to the Bay and help yourself to a "tater" from one of the baskets located throughout the store. Then take it to the fourth floor Major Appliance department where our home economist, Susan Murphy will show how you can cook your potato in a microwave oven. Take your freshly microwave cooked potato, add some of the condiments available, and enjoy ... even if you weren't blessed with the gift of the blarney. That's Saturday from 11 a.m. to 4:30 p.m. on the fourth floor of the Bay.



Fancy Baycrest Dress Shirts

Made of easy-care polyester/cotton, the Baycrest shirt features long sleeves, 7-button placket front and convertible cuffs. Sizes 14½ to 16½. Plain shades of blue, white or ecru, regular $12. Also available, some regular $14 fancies. Not all sizes in all colours.
Price in effect until March 24 while quantity available.

Sale 7.99
Men's Dress Shirts, Main.



Baycrest Gas Mower

You're ready for spring with this 3.5 h.p., 4-cycle gas mower, featuring fingertip throttle control, front and rear baffles, 5-position wheel adjusters and a 20" cutting width. Catcher unit is available.

Saturday only, $136
Garden Shop, 2nd Parkade Level.



Electric Chain Saw

The Remington Limb-N-Trim is a lightweight, easy-to-handle chain saw with an 8" blade. It prunes, trims trees and has many, many other uses. Comes with a full 90 day warranty. Quantities are limited, so shop early.

Saturday only, 32.99
Hardware, Lower Main.



Brittania Corduroy Blazer

Look right for spring in a fashionable corduroy blazer from Brittania. It has 3 patch pockets and notch lapels. In a comfortable polyester/cotton, this unlined jacket is available in grey brown, or natural. Mix it with jeans or casual slacks. Sizes S.M.L.XL. Reg. $40.

Saturday only, 27.99

Levi Bell Bottom Jeans

A good buy at anytime, 317 now offers you a better bargain on super-selling Levi denim jeans with only a touch of flair. Denim blue 100% cotton in sizes 28 to 36. Team up with your cord blazer. Reg. 24.95.

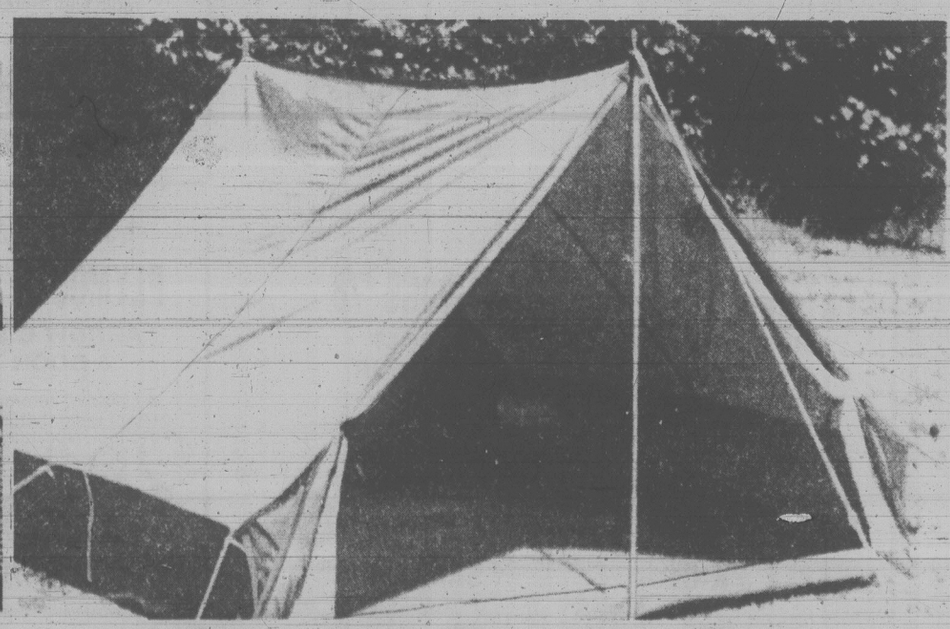
Saturday only, 19.99
317, Main Floor.



Canadiana Placemats

Designed by Fancy Linens, these hand loomed, woven placemats are machine washable, and no-iron for easy care. For casual, everyday wear and informal dining, these mats always look good. Choose yellow, avocado, melon, red, royal blue, gold, spearmint, white or brown. 12" x19" size. Regular 2.50 each.

Saturday only, 1.99
Staples, Third Floor.



Save On A Three-Man Tent

Made of quality rip stop nylon, with a zippered door with screen. Rear window with zippered storm flap. Bathtub style waterproof polyethylene floor. Complete with poles, tent stakes, ropes and bag. Blue colour.

Saturday only, 36.99
Sporting Goods, Lower Main.

Show your Bay Shopping Card! Master Charge and Visa are also welcome.

STORE HOURS: MONDAY, TUESDAY AND SATURDAY, 9:30 A.M. TO 5:30 P.M.
WEDNESDAY, THURSDAY AND FRIDAY, 9:30 A.M. TO 9:00 P.M. TELEBUY 385-1311.

Hudson's Bay Company

BARRY BOWMAN
WANTS YOU!
JOIN THE VICTORIA AIRFORCE TODAY
CFAX 1070

SECOND FRONT PAGE

CANFOR hardboard panelling with style
available at LUMBERWORLD
3955 QUADRA ● 479-7151
3-17

Hope for the Heart from Rib Cage of a Calf

City Researchers Work on New Valve

By AB KENT
Times Staff

A gossamer wisp of animal tissue is the latest hope for heart surgeons seeking the perfect implant valve.

And a trio of Victoria researchers are doing the original work of proving the artificial valve before it can be used as a human transplant.

Heart specialist Dr. Richard Brownlee, chief of cardiac surgery at Royal Jubilee Hospital, is the medical expert working with two young men from University of Victoria — physics PhD David Walker and physics research assistant Larry Scotten, an electronics specialist who has done shock wave research with UVic's Dr. John Dewey.

"It became a project when Brownlee proposed a new heart valve design, Dewey heard of it and suggested using Scotten and the university's fast research camera.

Scotten and Walker had no previous medical or biological experience. Their background is fluid dynamics, which of course is an important factor in circulation of the blood.

In a small research lab at Jubilee, Scotten and Walker built an artificial heart-pump. Through its optically clear plastic parts they can follow a saline solution representing blood flowing back and forth through an orifice where the action of their valve may be observed.

Using the ultra-fast movie camera the researchers can film this action and project it later at slow-motion speed.

The result is like watching the movement of a jellyfish pulsing through the water, its fragile membrane contracting and expanding rhythmically.

But instead of substanceless jelly, Scotten has used a fragment of pericardium from the rib cage of a calf. Cured by a process much like tanning leather, the soft, thin tissue was cut into two hemispherical pieces and stitched into a stiffened dacron ring which in turn may be sewn surgically into a blood vessel.

To demonstrate the valve, the pump pulses fluid in one direction so that the two slightly overlapping edges of pericardium open like the lips of a goldfish, allowing a clear flow. When the pulse ends and direction is reversed, the two pieces come quickly together and block the flow.

The slow-motion film shows the edges of pericardium flap away from and then toward each other from two opposite hinge points on the ring.

When the valve is open, the free edges wave like bedsheets in the wind. But when they snap together, the seal between them is tight as a zipper.

"It's a marvel that it even operates," Scotten said in describing the valve as a veil of tissue draped inside a ring. "You would wonder how it would ever close, but it does."

Brownlee can hardly wait for animal research to begin, when working valves can be implanted in living creatures to prove the first step toward extending human lives by transplant.

It is expected three or four more years of making and monitoring the new valve will be necessary before it can be considered for human use.

Brownlee described the development last month at a meeting in Brazil of the International Congress on Artificial Organs, where surgeons and researchers from the world over received the news with interest.

He said the great advances in this kind of medical technology have occurred in the past decade, and that from here on "refinement of procedures already available is the likely direction."

Brownlee cited the use of heart valves from domestic pigs in successful human transplant operations. A pig valve has three sections, compared with the two he and his colleagues came up with.

So part of the work being done at the Jubilee lab is testing existing artificial heart valves, for which the apparatus set up by Scotten and Walker was designed. They are evaluating valves on behalf of several U.S. labs, comparing them with each other and with their own models, rewarded by the gift of valves that would otherwise cost about $1,000 each.

The trio has spent $35,000-$40,000 in four years, a relatively small investment for the value of research obtained, or compared with the cost of nuclear medicine.

Most financing is by the B.C. Heart Foundation, with Jubilee providing accommodation and services and the university providing some equipment and computer time.

Brownlee said researchers in the heart field are usually aware of work being done elsewhere and what advances are being made, a result of professional ties and research publications. Abstracts of Scotten's and Walker's work have been presented to organizations like the cardiovascular society, congress of applied mechanics and the society for artificial organs.

At the Brazil meeting Brownlee met for the first time members of a New York group he knew had been working along similar lines.

"It's surprising how close we are," he said of an evaluation of three commercially-made valves. "It reinforces our work."

"It's comforting, too," Walker added.

Artificial valves were first implanted 20 years ago and perhaps 50 different models designed and used to prolong and save lives. But the search for the better valve continues because none does the exact job of the natural valve.

"We tend to be overly critical of them. That's our job," Walker said.

It is also a stimulating challenge, Scotten finds:

"What's interesting is how excited people are who are working in this area."

TOWN TALK

"Right in the middle of the Muppet show on Channel 2 Wednesday night that ominous notice flashes on screen: CBC News Bulletin.

What was coming — war in the Middle East? A nuclear disaster?

Nice-looking lady comes on. Her lips are moving but there's no sound. And then " . . . heed's Conservatives have taken 35 seats and are leading in 31."

Sign flashes on again: This has been a CBC News Bulletin.

And lady's voice over: "Sorry, I really screwed that up didn't I?"

Oh well, back to the Muppets.

★ ★ ★



HARTWIG

Will Victoria developer **Hans Hartwig** really scrap his plans for a $5.5 million building on Wharf Street at the foot of Yates?

Hartwig says he will, because of the red tape he's snarled in at city hall, but one observer there says the cancellation threat is really just a bluff.

"He loves a fight," said the observer. "I'll bet he's already got his tank in second gear."

★ ★ ★

Curiosity led **Doug Elliot** of Vanderhoof to inscribe a 1971 Canadian 25-cent piece with this cryptic message:

Small reward.

And on the reverse:

Send to Box 396 Vanderhoof V0J 3M0.

That was 1½ years ago, and he had nearly forgotten until last month when he got a letter from the *Times*, enclosing the quarter which had been found in the printers' coffee fund.

Elliot said he scratched the lettering on with an electric stylus, thinking it would be interesting to see if the quarter came back and where it had been.

"Until I received your letter I had almost completely forgotten about it. I wonder how many others came across it before it came into your hands?"

He said he'd take it with him on holiday to Jamaica, spend it and wait for it to turn up again.

Meanwhile, we're still waiting for the "small reward."

★ ★ ★

Former Victorian **Margaret "Robbie" Robinson** reports to *Town Talk* from Cashmere, Wash., she has been swamped with mail from friends here since people learned she had been named Citizen of the Year by the Cashmere Chamber of Commerce.

Robbie, a registered nurse who was educated in Kamloops, North Vancouver and Victoria and was a supervisor at Glengarry Hospital from 1967 to 1969, exchanged her 41-year nursing career for a job with the *Cashmere Valley Record* as a columnist eight years ago.

She says "thanks" to all the old friends who have written her.

★ ★ ★

Saanich alderman **Geoff Vantreight** and the artificial daffodils he wears in his lapel and hands out to promote his farming activities are a familiar sight.

Now he's getting a little competition from the Mayor **Mel Couvelier**.

The mayor now sports a large button on his jacket when he does his political rounds.

The button, however, does not promote the clothing stores he owns but bears the Saanich crest.

Originally purchased for use by municipal employees, Couvelier considers them good public relations.

★ ★ ★

The Metric Commission's choice of metrage to replace mileage is an unlikely word to catch on with the public, says reader **Doris Godfrey**.

Her choice is much simpler — kliks.

She says she's not the originator of the expression. Her son-in-law said that when he was serving in Vietnam the word was in vogue.

The changeover may take some getting used to. Imagine asking someone how many kliks he gets to the gallon. And what about the Mile-Zero sign at Beacon Hill Park. Klik . . . zero. You must admit it has a ring to it though.

Brochure Dies After Bad Spell

The Visitor Information Centre has yanked the last 1,000 of its 15,000 tourist brochures because of a number of spelling errors.

About 14,000 of the brochures, called Greater Victoria and Southern Vancouver Island, have already been distributed widely in the U.S.

Errors include spelling of place names such as Bentwood for Brentwood and Juna de Fuca for Juan de Fuca.

The errors arose when the brochure was put out in a rush against the pressure of deadlines and in a dispute with the firm hired to do the job, Littleton Lawson and Associates.

VIC marketing director Lorraine Cooper said she would have to take responsibility for the errors in the brochure despite the fact the VIC paid Littleton Lawson to edit it.

She said copy prepared by the advertising firm was not suitable and much of it had to be rewritten against a deadline. There was little time left for proofreading, although she assumed Littleton Lawson would be doing an editing job.

A company spokesman, Peter Lawson, said his firm became exasperated after several rewrites and just sent the material through as presented.

He said neither his company nor the VIC could have been pleased with the final result.

In any case, new brochures, prepared with the help of the Department of Tourism will be out within two months and, hopefully, both Brentwood and Juan de Fuca will be restored to their proper spellings.

Ship Movements

DEPARTMENT OF TRANSPORT

Vancouver and Camsell in port, Quadra on Station Papa, Douglas and Rider in Queen Charlotte Straits patrol area, Racer in drydock in Vancouver, Ready in Caamano patrol area.



John McKay photo

ARRESTINGLY ELEGANT pair of Saanich police officers, Sgt. Carl Bolger and Constable Claudia Winter, model the new dress uniform which has just been issued to officers on the force. Four years' research went into the design of the new uniform, which will make its debut at tonight's Saanich Police Ball at the University of Victoria. Uniforms' cost of about $150 each is partially offset by policemen agreeing to forego their regular clothing issue this year. Plainclothes officers who receive an annual allowance for clothes purchases will pay a nominal $35 toward the dress rig.

No Cheers For Senior Mortgages

A new mortgage idea giving retired people an annual income, but an increasing debt, likely won't catch on because older people hate to owe money. Silver Threads executive director Pauline Barker said today.

She said debts and health are the two main worries of the senior citizens she counsels.

"Health is the main reason for selling the family home, not money. People move to an apartment when they are no longer strong enough to look after the house or garden. This mortgage plan will not help them at all."

The proposal, put forward by Metropolitan Trust, and expected to be offered by a number of trust companies, offers annual payments for 10 years.

At the end of the 10 years the payments stop and the couple owe for the cash, plus interest, in the form of a first mortgage on the house.

Metroplitan gave this example. A couple with clear title to a house worth $80,000 would be entitled to a first mortgage of $59,100. The couple would get annual payments of $3,000 for 10 years, for a total of $30,000. But they would owe $59,100 because of the interest charges.

Behind the plan is the idea that the couple should spend the value of their home, rather than have the money spent by the children.

If the couple died at the end of the 10-year period, the children would have to deduct $59,100 from the selling price because of the mortgage, rather than getting the full amount.

Mrs. Barker said this idea is contrary to the nature of most retired people.

"They save all their life for their children and they want the money to go to them. The last thing they want to leave behind is a debt."

The mounting debt would be a worry to them at a time when they no longer want to have concerns of that kind.

"I don't want to sound so negative but this plan does not seem to fit the thinking of most of the people I counsel."

By the time they are retired, most people have paid for their home and they want the security of knowing there are no debts.

They want to stay in their homes as long as possible and they leave only when they are no longer able to tend the garden and do the repairs.

"Some people can't even change a lightbulb for themselves and when it gets that bad they have to think about moving to an apartment where these things are done for them.

"Moving from the family home is a real trauma and I counsel people to stay in their home as long as they can manage. Moving into an apartment is one more sign for them that they are getting old."

But it is health, not money, that is the deciding factor here.

Money is a problem only when it comes to paying for repairs for things they used to be able to do for themselves when younger.

Rather than having an annual mortgage payment in the form of cash (and the debt that goes with it) what senior citizens need is low-priced help around the house.

"There used to be some good services under the Opportunities for Youth program. What we need are more services for older people rather than special mortgage programs."

CREDIT UNION CAUGHT 'BIT OFF GUARD'

Day One: Good Action on Free Shares

The response Thursday to the first day of the B.C. Resources Investment Corp. free share offer was more than one financial house bargained for.

"We were astonished at the initial response," said chief executive officer Rodger Lutz of West Coast Savings Credit Union. "It caught us a bit off guard."

Other institutions reported moderate to strong client reaction.

Between 10 a.m. and noon, West Coast branches took in more than 700 applications, but the system was running well, Lutz said.

Most of the action was at the Hillside and Blanshard branch with Sooke branch the next busiest.

West Coast hired extra staff using federal employment grants for the two-month application period, and will rehire staff for the actual share distribution in September.

Harry Steele, manager of the Bank of B.C. main branch, said the response was as strong as expected with about 200 applications.

"What surprised me was that there were people buying shares," Steele said.

He hadn't expected sales, at a pre-market price of $6, to begin until the free distribution was taken up or at least well advanced.

Canada Trust said they had some sales and that the free share applications were going well.

"There was no great rush," said regional manager Roger Hemeon of the Royal Bank of Canada.

He said the bank may have outside sales through shopping mall booths staffed by bank personnel but this decision has not been made.

At the Canadian Imperial Bank of Commerce there was good volume handled today and Thursday as a lot of people passed through the main branch.

Some additional sales were made but manager Ken Travers does not expect demand to develop until later in the campaign.

A Bank of Nova Scotia teller said hardly anyone asked for shares Thursday.

"People probably stayed home to avoid opening day rush."

Ask the Times

Q. I understand there is a method of calculating the outside temperature by which one counts the number of times a cricket chirps per minute, then using an arithmetical formula. If such is the case, do you know the formula? E.L.M.

A. We are informed by an entomologist that such is the case and the research to explain why and how this is known would be available in scientific papers somewhere. He did not know the formula and suggests you try to locate a library with an index of academic journals that might lead to the subject. It might be pointed out that crickets exist in many varieties, only about two of which are common to Canada. The one on which the chirp research was done is thought to have been from a warmer climate where temperatures are unlikely to be extreme. It is believed that temperature is a factor in mating, to which the chirps relate.

Planners Wreck School Budgets: Trustee

Greater Victoria school board's planning committee wants municipalities to stop approving housing developments that bring more children into already overcrowded schools.

The committee Wednesday asked the school board to take a strong stand on future developments in the municipalities within the district.

The recommendation was made by committee chairman Trustee Win Mott.

The board needs a clear-cut policy describing types of development and where they should take place, Mott said.

He wants school planners to play a watchdog role over municipal councils — making sure school conditions are considered when they deal with proposed developments, and informing the board when its policy is about to be violated.

Councils should be told the exact capacity of each school in their municipalities, Mott said.

They should be informed the board opposes development that increases school- age population in areas where schools are at capacity or already overcrowded, while there are under-used schools in the district.

The councils and the public should be advised ahead of time about education-related capital costs of proposed developments.

He said the board has the right to play an active part in municipal planning because new development by the municipalities — Victoria, Oak Bay, Saanich, and Esquimalt — costs the school system considerable money.

The recommendation was supported by Trustee Martin Levin who said it's time the district stopped tailoring development to suit the education needs of municipalities and took control of its own future.

"The motion serves notice to every municipality they better take into consideration when planning new developments the impact on the school district.

"They can't assume the school district will run after them and serve their needs," Levin said.

The policy will implicate municipalities in the problems of escalating school budgets, which are partly the result of unequal distribution of student populations, Levin said.

Trustee Susan Brice questioned the effectiveness of the board getting heavily involved in municipal planning decisions.

"The idea that municipal planning and growth hinges that significantly on school population is naive," she said.

Existing school facilities are only a small part of the complex web of considerations municipalities face when planning new development, Brice said.



WIN MOTT
. . . board left holding bag



BOYS LOVE HAIRCUTS — when it's for a good cause! Seven-year-old Gregary Caddell, 1939 Bowler Place, gets a trimming from Clive Slater at Cut Above Hairstylist, Market Square. The $5 fee will go to the Lions Club Easter Seal campaign. Gregary is a Grade 2 French immersion pupil at Willows School.

Regional Revamp On Way: Minister

COURTENAY (CP) — Legislation designed to make major changes in the structures of regional districts and the way they operate likely will be introduced in late summer or early fall, Municipal Affairs Minister Bill Vander Zalm said Thursday.

Vander Zalm said planning is one of the most frequent complaints he hears about regional districts, and the increasing size of the districts is also of great concern.

He said regional districts have too much power and can't possibly be responsive to the public.

Vander Zalm said he was interested in the county system of government used in Oregon and Washington state.

BORDEN MERCANTILE CO. LTD.
3961 Quadra St., Victoria, B.C. 479-2084
Prices in effect Mar. 15, 16, 17
While Quantities Last

GARDEN SUPPLIES
4 CU. PEAT MOSS
Reg. $7.95 Now $6.95
ALGIFEED
(1 gal.)
LIQUID SEAWEED
Reg. $6.29 Now $4.99
LATERS FISH FERTILIZER
(64 oz.)
Reg. $3.75 Now $2.99
SUPER LAWN BUILDER
(12-4-8 — 20 kg.)
Reg. $7.45 NOW $5.99


CAT CHOW
10 kg.
$7.99
Seanip or Reg.
PURINA PROMOTION
DOG CHOW
20 kg.
$10.99


PLASTIC LAWN RAKES
Reg. $3.99 NOW ONLY $2.99
GARDEN STAKES
42" - Bundle of 75
$5.55
SEED POTATOES
Warba, Epicure, Early Rose, Netted Gem, Kennebec, Norland, Pontiac, Norgold Russet — 10 lb.
$1.95

Featuring:
POTTING SOIL
40 lb.
$1.49
HOFFCO
GAS WEEDEATER
Reg. Price $315.00
SAVE $50.00
Now Only
$265.00
(7 only in stock)
CYCLONE FERTILIZER SPREADER
SPECIAL PRICE
$37.50
(6 only in stock)

SPRING into action! at Oak Bay

California
Go CP Air Charter Class from Vancouver.
The going's great.

Nonstop to:	Charter Class Return Fare:	Regular Economy Return Fare:	Super Saving:
SAN FRANCISCO	$113 Mon.-Noon Fri.	$190	$77
	$132 Noon Fri.-Sun.	$190	$58
LOS ANGELES	$138 Mon.-Noon Fri.	$228	$90
	$161 Noon Fri.-Sun.	$228	$67

Prices are subject to change and do not include nominal departure taxes.



4 nonstops daily.
We give you a choice of 4 regularly scheduled nonstops from Vancouver to California, every single day.
2 to San Francisco. And 2 to Los Angeles.
Pick one and enjoy a touch of class going Charter Class.
Fine china and silverware. European wines and liqueurs. A delicious breakfast or snack going down. And lunch or dinner coming back.
What's more, you can combine our Charter Class Fares with many super duper California sun packages.
And we can easily arrange convenient connections for you from San Francisco or Los Angeles to other hot spots inside and outside California.

Easy does it.
Plan your stay anywhere from 7 to 30 days.
Reserve your seat at least 30 days in advance.
Make payment in full within 7 days after your reservation is confirmed. (There's a $20 penalty to cancel or change your ticket and in changing, a higher airfare may apply.)
Charter Class California seats are sold on a first-come basis.
They're offered in addition to regular economy and are not available on all flights. In fact, the number of seats varies from flight to flight.
So book early. Then fly Charter Class to California.
It's easy come, easy go.

Come on along and fly with us. Call your travel agent or CP Air at 682-1411 in Vancouver, 382-6111 in Victoria.

"We're out to be your airline."
CP Air
CP and CP Air are registered trademarks of Canadian Pacific Limited.



Make this a weekend you'll never forget. For $29.75

Just $29.75 per person, double occupancy, plus tax. For 3 luxurious days and 2 luxurious nights, Friday or Saturday arrival, at Vancouver's truly legendary hotel. With superior accommodation, free parking and no charge for children of any age sharing the room with parents. And the endless joys of Vancouver right at your doorstep.

Hotel Vancouver
Everything a legend should be.
For complete details and reservations (subject to restricted availability), call your Travel Agent, any Hilton Hotel, or Hilton Reservation Service.

Hobie Fleet Prepping for Big One



AROUND OUR SHORES
pat dufour

A hint of things to come will be seen Sunday when members of the Victoria Hobie Fleet 261 hold a sailathon out of Sidney's Tulista Park, starting at 9 a.m.

These fast-moving craft are fascinating to watch even though you may not have been bitten wuth the "rag-hauling" bug.

The Hobie enthusiasts have been collecting pledges — so much per hour — as a means of raising money for their Race the Best International Regatta, which will take place in waters off the Esquimalt Lagoon on the Easter weekend.

Hobie Cat racing takes place all over the world with more than 80,000 boats taking part in some 1,500 regattas each year. The Easter sailout will mark the first time such a regatta has been held in Victoria and it promises to be a dandy.

Brian McLeod and **Mark Philbrook** expect about 150 boats and some of North America's top Hobie sailors to take part.

Coming from Hawaii will be **Dean Froome,** who is almost legendary for his heavy weather sailing. He came third in the Hobie 16 worlds, held in Texas last year and will be racing 16s here. In 1976 he won the Hobie 16 worlds in Hawaii and became Hobie 14 world champion the following year in the Canary Tslands.

Wayne Schafer of Dana Point, Calif. will also be here. Some say he is the best all-weather sailor around. Wayne placed second in two U.S. Hobie 14 national competitions and won the title in both 1971 and 1976.

Paul Ulibarri, well-known on the world's ocean-racing circuit, will be here from Seattle.

Brian is one of those who will be competing against Paul while Mark, **Keith Battersby** and **Bill Egeland** will be testing their skills against Dean. Local sailors **Urs Ruegsegger** and **Rick Dash** will be among those in Wayne's class.

★ ★ ★

If you're in the Sidney area on the weekend you may want to take in Thunderbird Yacht Sales's floating boat show at the Westport Marina which started Thursday and goes on through Sunday.

The show, which is open st noon each day, features both power and sail, including **Bill Garden's** Buccaneer 305 and the three-quarter-tonner Buccaneer 335. In the three-quarter worlds held here last year the Buccaneer 335 Rhapsody was fifth over-all and the highest-placing production boat.

★ ★ ★

Also out at Sidney the Canoe Bay Sailing Club has another six-mile series race set for Saturday. The race will get under way at 1 p.m. in the vicinity of the government wharf.

Forty-six CBSC boats took part in a 12-miler to D'Arcy Shoals and back on Sunday, the winner being **Louis Lindholm's** Annie Cadby.

★ ★ ★

Shorewatchers in the Oak Bay area will also have plenty to watch this weekend when the Royal Victoria Yacht Club holds its invitational T.H.R.A.S.H. (Thank Heavens Racing and Spring Here) Regatta. The best vantage point is probably Cattle Point.

More than 80 boats are expected to take part with racing beginning 11 a.m. on Saturday and 10 a.m. on Sunday. There will be a three-race series for Pacific Handicap Racing Fleet boats and one-design racing for six-metres, Solings, Stars, Viking 33s, Cal 20s, Thunderbirds and other classes.

Because of the weather, the club's Laser sailors had to settle for one race on Saturday, which was won by **Bob Britten** with **Andy Burton** and **Rupert Holmes-Smith** finishing right behind him.

The race completed the E series which was won by **Jim Allen,** who edged **Barry Wright** and **Doug Gray.** The top juniors in the series were **Mike Turner, Dave Hingley** and **Kim Hellwig.**

★ ★ ★

Soren Isbrand is feeling pretty good these days, having won the Turkey Head Sailing Association's C series in Danish Pastry. Runners-up are **Gary Cooney's** Hocus and **JackFoster's** Sherlock.

Hocus won and Sherlock came second in the first of two THSA races sailed on Sunday.

SOFTBALL REGISTRATION

Final registration for players interested in competing in Saanich Softball Association leagues will be accpeted Saturday at Hampton Park between noon and 3 p.m. Boys and girls between eight to 19 years are invited. Additonal information may be obtained by telephoning 479-2946.

COME ABOARD
COFFEE BEING SERVED IN OUR NEW DOCKSIDE SALES OFFICE
WESTPORT MARINA — NEXT TO SWARTZ BAY, SIDNEY, B.C. 656-5832
MARCH 15, 16, 17, 18, 12 NOON-6 P.M.
THUNDERBIRD YACHT SALES
DOCKSIDE BOAT SALE
★ RANGER 22 (GARY MULL DESIGN)
★ BAYLINER MOTOR YACHTS — 35' BRISTOL ON DISPLAY
★ BAYLINER BUCCANEER 305 (BILL GARDEN DESIGN)
★ BAYLINERS ALL NEW 220-250 SAILBOATS
★ CARVER FAMILY CRUISES
★ CRUISE-A-HOME
★ 24' ZETA-COMMAND BRIDGE
All Show Models Direct from the Vancouver Boat Show . . . PLUS . . .
The largest fleet of used boats on the B.C. Coast
3-17

LACROSSE
•registration•
MINOR LACROSSE
AGES 6 Thru 16
INTERMEDIATE 16-19 'ALSO GIRLS'
'FINAL REGISTRATION' March 17th, 1979 10:00 a.m.-3:00 p.m.
Esquimalt Rec. Centre
Oak Bay Rec. Centre
ALSO Equipment Available for New Players.
— GIRLS ALSO —
Birth Certificates Required For New Registrations

NOW AVAILABLE
REPLACEMENT COST INSURANCE
on contents of your home including your personal effects. Call the professionals at
KER & STEPHENSON LTD.
680 BROUGHTON ST.
VICTORIA
385-3411 3-17 24-HR. SERVICE

ARDMORE GOLF COURSE
SPRING SALE "MEMBERSHIP SPECIAL"
656-4621
Golf is relaxing, but waiting in crowds is infuriating.
PLAY IN COMFORT AND TAKE ADVANTAGE OF OUR
2 FOR THE PRICE OF 1 SPECIAL PLUS PLAYING DUES
All clubs and bags at wholesale prices plus 10% for newly joining members only. Pull carts may be used.
So Phone for Golf and Weather Report, Then Drive Out for Your Game
930 ARDMORE DRIVE AT W. SAANICH RD.
3-16

COLORTRON'S
"MARCH LUCKY BONUS SALE"
CONTINUES — GET LUCKY AT COLORTRON
1979 RCA — $799.95 — XL100 EXTENDED LIFE CHASSIS
1979 HITACHI — $829.95 — LUMINAR ELECTRONIC LENS — FULL BEAM COLOR
1979 ZENITH — $849.95 — CHROMOCOLOR II REAL LIFE COLOR
1979 QUASAR — $895.00 — 26" MEDITERRANEAN DYNACOLOR ROOM LIGHT SENSOR
1979 RCA — $929.95 — 26" COLONIAL LIGHT SENSOR PUSH BUTTON TUNER
1979 ZENITH — $1095.00 — 26" REMOTE ZOOM CONTROL LIGHT SENSOR
MANY OTHER MODELS WITH DISCOUNT BONUS TAGS
EXTRA BONUS DISCOUNT
On each of above sale priced sets, an additional discount value under a removable strip on price tag will be removed by sales person on sale of set showing extra bonus discount.
EXTRA BONUS VALUES FROM $25 to $100
ALSO INCLUDED
COLORTRON'S UNCONDITIONAL 3 YEARS PARTS AND LABOUR WARRANTY
SERVING THE PEOPLE OF VICTORIA FOR OVER 32 YEARS
3180 HARRIET
(Just off Burnside)
SALES AND RENTALS 383-9113
SERVICE 388-7885
HOURS TUES. to SAT. 8:30 to 5:30
ERWIN SHEA General Manager

LINK — CUBBON ON COOK — LINK — CUBBON IN COLWOOD
OPEN SUNDAYS 10-3:30 p.m.
'fix up' TIME IS HERE
CUBBON LINK
HAS THE FIX'INS
CUBBON Gardening CENTRES
FOR YOUR SPRING TOOL NEEDS
Featuring the TORO line of LAWNMOWERS, RIDERS and TRIMMERS!
ARTIFICIAL TURF
at CUBBON INTERIORS, COOK ST.
$5.95 yd. 6' and 12' WIDTHS
BEAT THE SPRING RUSH!
SHINGLES
ODDS and SODS
210 square butt
210 Interlock
$6.75 per bndl.
FOR YOUR REPAIR JOBS
COLWOOD ONLY
GOOD NEIGHBOR FENCING
1x6 Rough C/S Fir
4x4 Cedar Posts
2x4 S4S C/S Rails
Gal. Nails Included
BASED ON 8' SECTIONS
4' ..... $2.89 run. ft.
5' ..... $3.59 run. ft.
6' ..... $3.99 run. ft.
DUCAN SUNDECK COATING SPRING SPECIAL
HYPALON
APPROX. QUANTITY PER 100 sq. ft.
2 gal. Hypalon
2½ gal. Tufdek
Colwood Only
$11.50 gal.
1x4 ROUGH KD PINE 5¢ lin. ft.
1x3x6' SHORTS 13¢ ea.
2x3x6' SHORTS 25¢ ea.
¾x8" CEDAR SUBURBAN SIDING 13¢ lin. ft.
2x2-8' ECONOMY 15¢ each
EXTENSION CORDS OUTDOOR and WEATHERPROOF
50' $4.99
100' $8.79
CORRUGATED FIBREGLAS PANELS
26"x96 .... $4.79
26"x120 .. $6.09
26"x144 .. $7.34
4 Colours
CONCRETE INCINERATOR
$17.45 per kit
NO MORTAR REQUIRED
MARBLE VANITY TOP
50% DISCOUNT
DEMO!
SYNKOLOID DRYWALL PRODUCTS
Filling, taping, sanding
COOK ST. ONLY
MAR. 17, 10-12 Noon
1-3 p.m.
FREE COFFEE! SUNDAYS
All Items Not Exactly as Illustrated.
PRICES EFFECTIVE MAR. 16-23
inCOLWOOD 2650 Nobhill Rd 474-1281
onCOOK 1720 Cook St 384-8161
STORE HOURS 8 A.M.-5:30 P.M. MON.-SAT.
OPEN SUNDAY 10-3:30 P.M.
FREE COFFEE SUNDAY
CUBBON ON SALTSPRING

BIRD SPARKS INDIANA WIN

By The Associated Press

Top-ranked Indiana State, led by a 29-point effort from player-of-the-year Larry Bird, rolled to its 31st consecutive victory of the season, routing No. 16 Oklahoma 93-72 on Thursday night and advancing to the championship game of the NCAA midwest regional basketball tournament.

The Sycamores' opponent in Saturday's final will be No. 5 Arkansas, a 73-62 winner over No. 13 Louisville in the other midwest-semi-final game.

In the west regional semi-finals at Provo, Utah, No. 6 DePaul defeated No. 10 Marquette, 62-56. No. 2 UCLA cruised to a 99-81 victory over No. 12 San Francisco. UCLA will meet DePaul in the west regional championship game on Saturday.

The other regional semi-finals will be played tonight. In the east regional at Greensboro, N.C., it will be No. 8 Syracuse against No. 14 Penn, and No. 17 St. John's against No. 18 Rutgers. In the mideast regional at Indianapolis, No. 19 Toledo plays No. 4 Notre Dame and No. 7 Louisiana State meets No. 3 Michigan State.

The regional winners advance to next week's U.S. national semi-finals at Salt Lake City.

In the National Invitation Tournament, No. 15 Purdue and unranked Alabama posted quarter-final victories. Purdue downed Old Dominion 67-59 and Alabama outlasted Texas A and M 72-68.



HIGH SIGN on goal is given by Victoria's George Fritz after Cougar defenceman Scott Lang connected during first period of Thursday's Western Hockey League game at Memorial Arena. Cougars went on to score 7-3 victory over Lethbridge Broncos. (AP wirephoto).

24th Straight For Panthers

VANCOUVER — Parkland Panthers continued to chew up the opposition Thursday and advanced to the semi-finals of the British Columbia "AA" high school boys' basketball championship at Pacific Coliseum.

But Panthers, who have won their past 24 games in exhibition, league and post-season play, found the chewing a little tougher than in past encounters before disposing of Mennonite Educational Institute Eagles 69-65 in a quarter-final tussle.

Panthers now face Richmond Colts, who upset top-ranked West Vancouver Highlanders 80-74, at 9 tonight.

Burnaby South Rebels meet Gladstone Gladiators of Vancouver in the other semi-final at 7:15.

Burnaby South, the Lower Mainland champion, defeated Delta 74-59 and Gladstone downed Magee also of Vancouver, 66-54.

Eagles refused to be intimidated by Parkland's reputation, despite being on the wrong end of a 41-31 count at half time.

They regrouped during the intermission and came out scrapping.

Greg Wiltjer set the pace for Parkland with 25 points and was part of the cause of some light treading by Panthers after the break. Wiltjer, who partnered Quinn Groenhyde in some standout defensive work in the first half, picked up two fouls in the opening quarter and had to be careful the rest of the way.

Groenhyde backed Wiltjer's offensive thrust with 18 points.

Eagles picked up momentum after the break and their outside shooting, which was foiled in the first half, began to connect. In addition, they started to double-team the Wiltjer-Groenhyde duo.

This strategy paid off and the Mennonite squad closed the gap to within two points late in the contest but Parkland managed to hang on for the win.

Ken Klassen sparked Eagles with 20 points.

★ ★ ★

Championship round

PARKLAND (69) — Dexter Williams 10, Quinn Groenhyde 18, Greg Wiltjer 25, Alan Benn 8, John Ibbotson 8.

MEI (65) — Dan Neufeld 6, Rob Siebert 7, Art Hoehn 6, Jake Krahn 10, Alf Hoehn 16, Ken Klassen 20.

Other games

Burnaby South 74, Delta 59
Richmond 80, West Vancouver 74
Gladstone 66, Magee 54

Consolation round

MOUNT DOUGLAS (57) — Russ Thornton 17, Chuck Francis 4, Vince Cullen 13, Jay Loukes 7, Brian Alexander 4, Russ Mosher 12.

DUCHESS PARK (72) — Gary Pawluk 6, Kirk Stewart 12, Karl Bush 2, Kent Stanley 8, Calvin Dumonceaux 2, Brian Frenkel 6, Mike Suderman 21, Pat West 15.

NANAIMO (82) — Mark Dorsay 1, Jim Jordbro 4, Dave Cramb 2, Terry Nohr 8, Randy Marston 18, Ian Petterson 8, Kevin Borsario 10, Kurt Kelly 11, Mike Murphy 16, Dave Brown 4.

MISSION (50) — Brian Klenk 6, Mark Mealy 2, Jim Braich 28, Dean Roadhouse 2, Jim Sward 6, Greg Healy 2, Ward Creasey 4.

Other games

KLO 61, Mount Baker 42
Terrace 49, Penticton 43.

In their win, Burnaby South managed to contain the scoring threat of Alan Kristmanson, holding him to 12 points. In Delta's first game Wednesday, Kristmanson had scored 32 points.

Burnaby South was led by Prian Craig with 24 points.

Guard Alan Tait led the way with 34 points in Richmond's win over West Vancouver. Doug Vicic of West Vancouver picked up 28 points.

Gladstone was paced with 44 points from Tony Marchese in its win over Magee. Magee's top scorer was Bill Nicol with 19 points.

In consolation play Thursday, Nanaimo Islanders crushed Mission 82-50, Duchess Park of Prince George tripped Mt. Douglas Rams 72-57, KLO of Kelowna defeated Mount Baker of Cranbrook 61-42 and Caledonia of Terrace edged Penticton, 49-43.

Can't Hold Denat Back

By ERNIE FEDORUK
Times Staff

You're not supposed to be able to keep them down on the farm once they've seen gay Paris, but in Brent Denat's case, you can't hold him in Victoria once he's signed the letter of intent that will keep him in Michigan for four years.

The hometown boy made good in his debut with Victoria Cougars, but no one is looking for Denat to stick with the Western Hockey League team beyond the end of the season. For the same reason he hasn't been brought up from the farm before.

Called up from Nanaimo after the Clippers bowed out of the B.C. Junior League playoffs, Denat scored two goals and picked up a pair of assists to help the Cougars to Thursday's 7-3 victory over Lethbridge Broncos at Memorial Arena.

There was zip in his skating and checking and some of the scoring talents that enabled Denat to score 57 goals and 73 assists with Clippers during the past season. Only 18, and with another season of junior eligiblity ahead of him, but don't expect him back for the 1979-80 campaign.

Three Michigan colleges are wooing the Victoria native and Denat has decided to accept the four-year scholarship from Michigan Tech.

His scholastic leanings were known, and that's why Denat hasn't played in the WHL before. Players signing a standard major junior league contract are ineligible to accept scholarships from an American school.

Nothing to sign for the rest of the season. Denat qualifies to play for the Cougars for the rest of the season, including playoffs, on his Nanaimo card without jeopardizing his scholarship.

On the strength of Thursday's performance, Denat's presence could help. There's the scoring factor but Victoria coach Jack Shupe also welcomes the "manouevring room" that Denat, Len Dawes and Ryan McAdams give the Cougars for the stretch run and into the playoffs.

"They might shake up some of the guys who aren't putting out," said Shupe.

Thursday, Shupe benched winger Randy Irving to make room for Dawes and Denat.

Dawes saw his share of ice time but didn't look as impressive as he did in an earlier three-game trial with the Cougars. Nonetheless he didn't look out of place with a defence that had its problems.

But for the work of Victoria netminder Steve Amiss in the first two periods, the Broncos might have made a game of it. The Broncos took five clear-cut runs at Amiss in the first two periods, one by Dave Snopek and two each by Gord Williams and Duane Sutter. None of the breakaways resulted in goals.

Williams still scored a pair and Snopek got the other as Lethbridge out-shot Victoria 46-43.

In addition to Denat, Barry Pederson, playing a strong game, also scored twice while Scott Lang, Gary Lupul, with his 52nd of the season, and Geordie Robertson added Victoria's singles. Lupul, a going concern, failed to get another point that would have pushed his season's total to 100.

With the victory, the second-place Cougars moved three points ahead of New Westminster Bruins and get a chance to pad the margin then they visit Seattle tonight. The battle for second, however, may well be determined Saturday when the Bruins and Cougars meet at Memorial Arena for the final time this season.

The setback, combined with Billings Bighorns' 5-2 victory over Regina Pats, darkened Lethbridge's hopes of a first-place finish in the Central Division. The Broncos now trail the Bighorns by seven points and still have to face New Westminster and Seattle on their West Coast swing.

Espo Blasts Sink Boston

By Canadian Press

Phil Esposito still has a warm spot in his heart for Boston Bruins. He just has a funny way of showing it.

The 37-year-old centre, whose 672 career goals are second only to Gordie Howe's 786 in the history of the National Hockey League, got 453 of those over 8½ seasons with the Bruins.

But he turned on his former clubmates Thursday night, scoring four goals to pace New York Rangers to a 7-4 victory over the Bruins at Boston Garden.

"Sure, I have feelings for the Bruins," he said. "You don't spend that much of your life in a place without having feelings for them. But it's part of the business. My job is to perform as well as I can for the Rangers. The 'B' will always be in my mind, but I'm a New York Ranger and I'm proud to be a New York Ranger."

And the Rangers, as a result of Espo's outburst, are only two points behind the Bruins in the race for the third-best overall record in the NHL.

Montreal Canadiens and New York Islanders are tied for the top spot with 98 points — thanks to the Islanders' 6-2 triumph over Toronto Maple Leafs behind Bryan Trottier's three goals.

Elsewhere, Philadelphia Flyers edged Atlanta Flames 5-4, while Buffalo Sabres downed Vancouver Canucks, 4-2.

It was Esposito's fifth four-goal game of his career and stretched his own NHL record to 31 three-goal-or-more games.

Ric Seiling scored Buffalo's winning goal early in the third period and set up an insurance scored by Don Luce as the Sabres extended their unbeaten streak to six games and stretched Vancouver's losing string to seven. Seiling broke a 2-2 tie just 33 seconds into the final period when he cut across to convert a pass from Luce, who was behind the Vancouver net. Ron Sedlbauer scored his 37th goal of the season for the Canucks. (Summaries on page 33)

Fish Admits To Pressure

MOOSE JAW (CP) — Darren Fish is feeling the pressure of giving Canada its fourth straight world's junior men's curling title.

"Last month all I could think of was the Canadian" junior championship, said the 18-year-old Edmonton skip. "But now the world championship is only two games away."

If he wins, Fish would follow the footsteps of Paul Gowsell of Calgary, the 1976 and 1978 champion, and 1977 winner Bill Jenkins of Charlottetown.

Thursday, Fish downed Sweden's Tony Eng 9-7 in an extra-end game and Italy's Massimo Alvera 6-4 to finish first in the round robin with an 8-1 record.

Fish plays Scotland's Andrew McQuistin in one semi-final tonight, while the U.S. rink of Don Barcome meets Norway's Sjur Loen in the other.

McQuistin came back from two straight losses Wednesday to take France's Claude Feige 6-5 and Switzerland's Eric Francois Rudolf 5-3 to finish fourth with a 6-3 record.

Barcome took Italy 6-3 and then cruised to a 9-4 win over Denmark's Tommy Stjerne to take second spot with a 7-2 record.

Loen lost 6-5 to Stjerne in the afternoon but came back to beat France 7-5 at night. Loen finished the round robin with with the same record as that of Scotland but placed third by virture of a 8-7 win over McQuistin Wednesday.

Although Fish finished at top of the standings, he said it might have been better to have placed second so he could be meeting Norway instead of Scotland tonight.

"I think in Scotland we'll be playing the better team — we had our best game againt them in the round robin."

Thursday night, the Italians jumped ahead early and were only a point behind Fish going into the final end.

However, Alvera made a strange call on his rock in the 10th end, choosing to take out Fish's counter although Fish had the last rock. He made the hit but left Fish with an unguarded stone to take out.

Later, the 20-year-old Italian skip said he opted for the takeout because "the only hope was that Fish would miss."

★ ★ ★

FINAL STANDING

	W	L
Canada	8	1
U.S.	7	2
Norway	6	3
Scotland	6	3
Switzerland	5	4
Sweden	5	4
Denmark	5	4
Italy	2	7
France	1	8
Germany	0	9

EIGHTH ROUND

Denmark	010 002 003	x— 6
Norway	000 200 200	x— 4
Germany	200 100 201 00—	6
Switzerland	011 011 010 11—	7
Scotland	100 001 020 2—	6
France	020 010 101 0—	5
Sweden	020 300 100 10—	7
Canada	002 040 010 02—	9
Italy	100 100 100 x—	3
United States	001 010 031 x—	6

NINTH ROUND

Canada	011 020 100 1—	6
Italy	000 201 010 0—	4
France	000 200 111 0—	5
Norway	010 050 000 1—	7
Denmark	000 102 01x x—	4
U.S.	311 020 20x x—	9
Switzerland	000 010 100 10—	3
Scotland	010 000 011 02—	5
Germany	200 010 010 0—	4
Sweden	002 003 000 1—	6

JUNIOR SUMMARIES

	G	W	L	T	F	A	P
Western Division							
Portland	67	46	8	13	400	246	105
Victoria	67	31	25	11	288	272	73
New West	66	32	28	6	281	273	70
Seattle	66	16	39	11	257	306	43
Central Division							
Billings	69	36	22	11	364	279	83
Lethbridge	67	35	26	6	360	292	76
Calgary	69	27	37	5	333	376	59
Med. Hat	67	14	46	7	250	434	35
Eastern Division							
Brandon	67	55	3	9	460	205	119
Saskatoon	68	24	30	14	363	374	62
Edmonton	68	16	40	12	271	384	44
Regina	69	17	45	7	286	462	41

NEXT GAMES: Tonight — Brandon at Saskatoon, Victoria at Seattle, Lethbridge at New Westminster, Regina at Billings.

LETHBRIDGE 3, VICTORIA 7

First Period

1. Victoria, Lang 8 (G. Robertson, Denat) 12:33
2. Victoria, Pederson 30 (Shields) 13:55

Penalties — Adams V 8:11, Falkenberg L 11:40, G. Robertson V 17:41.

Second Period

3. Victoria, Pederson 31 (Shields, Lang) 13:16
4. Victoria, Lupul 52 (Robinson) 15:36
5. Lethbridge, Williams (Ruff) 16:12

Penalties — Falkenberg L 4:51, Denat V 6:46.

Third Period

6. Victoria, G. Robertson 28 (Denat, Jansch) 1:24
7. Victoria, Denat 1 (G. Robertson) 13:58
8. Victoria, Denat 2 14:48
9. Lethbridge, Snopek 15:33
10. Lethbridge, Williams (Sutter) 16:54

Penalties — Wolfe L 0:46, Dawes V 4:53, Lupul V 7:39, Morrison L 7:45, Fritz V 8:32.

Shots on goal by

Lethbridge	17	19	10—46
Victoria	10	17	16—43

Goal — Dumba, Lethbridge; Amiss, Victoria.
Attendance — 1,949.

REGINA (2) — Dean Solheim, Jamie Pearson. BILLINGS (5) — Gord Stafford 2, Don Nachbaur, Doug Robb, Mike Kouwenhoven. Attendance: 3,017.

Manning Signs

NEW ORLEANS (AP) — Quarterback Archie Manning, who had a superlative National Football League season with New Orleans Saints last year, has removed himself from the free agent list and signed a contract with the Saints.

Saskatchewan Takes Junior Women's Title

Times News Services

Saskatchewan won the Canadian junior women's curling championship at Yorkton, Sask., Thursday night when Denise Wilson of Saskatoon beat Wendy McCullough of Kingston, Ont., 7-5 in the 11th and final round.

Manitoba had a chance to force a playoff but blew it when Wanda Kirby of Snow Lake lost 8-4 to Marie-Anne Vautour, Canada Winter Games champion from Riverview, N.B.

Wilson, third Judy Walker, second Dianne Choquette and lead Shannon Olafson met for the first time last fall.

Manitoba and Ontario finished with seven victories and three losses apiece to share second place.

Sandra Knights of Calgary, whose Alberta rink had been tied for the lead going into Thursday's final two rounds, lost twice and had to settle for a share of fourth place with British Columbia at 6-4.

★ ★ ★

In Lloydminster, Alta., Dick Austin of Esquimalt moved into a first-place tie in the Canadian Legion Dominion championship by winning two games.

Austin's foursome defeated Quebec 8-5 and Saskatchewan 7-6. That gave Austin a 6-2 record and a tie with Quebec.

Newfoundland, Ontario and Alberta are tied for third with 5-3 marks.

In Edmonton, Alberta won two games to remain the only undefeated rink at the Canadian police championship.

The Alberta rink, skipped by Harvey Gregorash of Calgary, defeated Nova Scotia 9-8 and Dave Wilson of British Columbia 8-6.

★ ★ ★

The Canadian senior women's championship begins at Vernon Saturday night with the Flora Martin rink of Victoria Curling Club representing B.C.

Playing with Martin are third Elsie Humphrey, second Verle McKeown and lead Edna Messum.

★ ★ ★

The Canadian mixed championship begins at Prince George with two draws Sunday.

Ivan Carlisle of Port Alberni replaced Bernie Sparkes of Vancouver as the B.C. representative when Sparkes' wife Lindsay won the Canadian women's championship, eliminated Sparkes from the national mixed.

Lindsay and her women's rink third Dawn Knowles were members of Sparkes' mixed foursome, but are playing in the world women's championship next week in Perth, Scotland.

Playing with Carlisle are third Eleanor Gulstene, second Wayne Beskau and lead Trudy Beskau.

Whitecaps Show U.K. Stars Here

Some exciting new players could be in the lineup when Vancouver Whitecaps pay a visit Wednesday for the annual Victoria Cup match against the Vancouver Island Soccer League Selects at Royal Athletic Park.

Game time is 7 p.m.

Newly signed with the North American League club are Ray Lewington, a young fullback from Chelsea; Roger Kenyon, a veteran midfielder from Everton who has played for the English national side several times; and Trevor Waymork, another English international who comes to Vancouver from Ipswich.

Waymork, who holds the Ipswich lifetime scoring record, should form a deadly combination with returning star Kevin Hector.

Other returnees to Whitecaps, who were the biggest success story of the last NASL season, are goalkeeper Phil Parkes, Derek Possee, John Craven, Buzz Parsons, Jon Sammels, Peter Danniels, brothers Sam and Bob Lenarduzzi and former Victorian Bob Bolitho.

Whitecaps hold a 3-1 record in the annual match which supplies funds for the Lions Club Telethon.

Coach Brian Robinson of Selects will pick his starting lineup later.

Meanwhile, Island League clubs will be embroiled in Jackson Cup quarter-final matches at the weekend.

Victoria Athletics meet Nanaimo United at Royal Athletic Park, Saturday.

On Sunday, Victoria West tackles Metro Toyota at Heywood Avenue, Gorge meets Oak Bay at Hampton Park, and Prospect Lake travels to Nanaimo to play Nanaimo City. All matches are at 2:15 p.m.

Players named to Selects:

Goaltenders: Steve Akam (Oak Bay), Grant Darley (Victoria Athletics).

Backs: Ray Telford (Nanaimo United), Steve Carroll (Victoria Athletics), Brock Coupar (Cosmopolitan Royals), Dan Lomas (UVic Vikings), Kim Blank (Victoria Athletics), Tim Achtzner (Victoria West).

Midfield: Mark Robb (Victoria Athletics), Drew Porter (Cosmopolitan Royals), John Nash (Oak Bay), Steve Moss (Victoria West), Steve Forslund (Victoria West).

Forwards: Bob Mackie (Cosmopolitan Royals), Howie Kirk (Gorge), Gary Cleaver (Duncan), Garnet Moen (Victoria West).

Island Teams at Home For Five Cup Matches

Vancouver Island squads will have home-field advantage in five matches of the Provincial Cup interdistrict youth soccer playoffs this weekend.

Matches are scheduled in all seven divisions and the feature match is likely to be a second-division quarter-final tussle between Gorge FC and Delta Peace Arch Panthers at 2 p.m. Sunday in Hyacinth Park.

Schedule:

SATURDAY

Eights

Third division: Coquitlam Blue Mountain Thistles vs. Victoria Lansdowne Evening Optimists, Mundy Park, Coquitlam: 1 p.m.

Fourth division: Powell River Moose vs. Nanaimo Bel-Aire Construction, Timberlane Park, Powell River. 2 p.m.

Fifth division: Alberni Sherwood Auto Parts vs. Coquitlam Bel-Aire Celtic, 10th Ave. Park, Port Alberni. 3 p.m.

Sixth division: Victoria Gordon Head Coppen Jewellers vs. North Delta United, Lambrick Park, Victoria. 2 p.m.

Campbell River Ferguson Supply vs. Coquitlam Bel-Aire City, Mundy Park, Coquitlam, 3 p.m.

Seventh division: Alberni McKay Trucking vs. North Shore Lynn Valley Falcons, 10th Ave. Park, Port Alberni. 1:30 p.m.

SUNDAY

First division: Nanaimo Diplock Masonary vs. Delta Tsawwassen Falcons, Caledonia Park, Nanaimo. Noon.

Quarter-final

Second division: Victoria Gorge FC vs. Delta Peace Arch Panthers, Hyacinth Park, Victoria. 2 p.m.

Selwood Signed

MONTREAL (CP) — Montreal Canadiens have acquired defenceman Brad Selwood and signed him to a National Hockey League contract.

Jets Wary of New Merger Talks

WINNIPEG (CP) — Winnipeg Jets are wary about a last-minute proposal from the National Hockey League to keep talk of league expansion alive.

"First, we want to see it," Jets spokesman Marc Cloutier said Thursday. "Then, it should be dealt with at the bargaining table, not through the media."

"We feel there have been too many quotes in the paper and too many people getting hurt. Nobody's winning."

Cloutier said he was referring to sharp criticism of Molson Breweries of Canada Ltd. and Frank Griffiths, chairman of the board of Vancouver Canucks.

The Canucks and the Molson-owned Montreal Canadiens were two of five NHL clubs which voted last week against admitting Winnipeg and three other World Hockey Association teams to the league next season.

Some sports commentators called for an immediate boycott of Molson's products. Western Broadcasting Ltd., which has the major interest in the Canucks, also came in for scattered criticism.

Cloutier and general manager John Ferguson say the Jets are cautious about media speculation on a new proposal which NHL governors will discuss in Chicago March 22.

Radio station CKNW of New Westminster, B.C., reported Wednesday, without naming its source, that the major points of the plan included giving NHL teams rights to many WHA players, excluding the four WHA teams from national television revenue for five years, and charging each team $6 million for NHL admission.

Ferguson said the Jets want further consideration of all three points.

Reports indicate WHA teams would be allowed to protect only two goaltenders and two skaters from among the players to which the NHL claims rights.

"That has to be a negotiable item," said Ferguson. "I think we could live with keeping five skaters and two goaltenders."

The list of Jets players claimed by NHL teams includes goaltenders Joe Daley and Markus Mattson and skaters Bobby Hull, Terry Ruskowski, Kent Nilsson, Morris Lukowich and Lyle Moffatt.

A proposal to have all NHL teams share in the television revenues from Hockey Night in Canada could be even more contentious an issue than player rights.

SPORTS MENU

SATURDAY

SOCCER
2:15 p.m. — Island League, Jackson Cup quarter-final match, Victoria Athletics vs. Nanaimo United, Royal Athletic Park.

HOCKEY
8:30 p.m. — Western League, Victoria Cougars vs. New Westminster Bruins, Memorial Arena.

GYMNASTICS
10:30 a.m. — Start of British Columbia modern rhythmic championships, McKinnon Gymnasium.

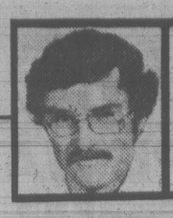
RUGBY
1 p.m. — Island Union, second division, Vampires vs. Royal Roads, Belmont High School.

SAANICH LACROSSE REGISTRATION

Where:
Pearkes Arena
Braefoot Park

When:
Sat. Mar. 17, 10 a.m.-2 p.m.

Fees:
$13.50 ($5.00 Mini Tykes)



OUTDOORS
stewart lang

Salmon Returns Up, Steelhead Still Fair

Salmon fishing is starting to pick up tempo and steelheaders continue to connect in several rivers around Vancouver Island.

Bluebacks and small chinooks to eight pounds form a fifty-fifty catch off **Sooke** in the vicinity of **Secretary Island**.

Green and white or blue and white hootchies, either trolled alone or rigged over a minnow, are picking up the best catches close to the bottom.

Becher Bay fishermen are landing chinooks to 20 pounds along with a few blues between **Bedford** and **Church** islands as well as in the 20-fathom hole between **Beechey Head** and **Aldridge Point**. Again, hootchies are the top producer.

Waters between **Christopher Point** and **Church** are yielding chinooks to 21 pounds for fishermen venturing out of **Pedder Bay**. Fish with strip or minnow about 290 feet down. Blues to two pounds have been taken on spinning gear in the same area.

★ ★ ★

Blues form the main catch off **Oak Bay** with concentrations noted on **Constance Bank** as well as near **Trial Island** and **The Gap**. Fish with spoons and hootchies just under the surface.

Fishing action is still slow off **Sidney** but **Deep Cove** reports a few chinooks to six pounds have been landed on silver hootchies and minnows trolled at the 250-foot depth off **Moses Point** and **Wain Rock**.

Action is picking up in the middle part of **Saanich Inlet** with numerous blues and a few chinooks to 18 pounds showing off **Indian Bay, Senanus Island and Bamberton**.

Use hootchies (green and white or blue and white), Flashtails, Krippled-K's or strip for best results. In the early morning or late evening, try 100 to 150 feet of line and a planer.

Blueback fishing turned hot Sunday in **Finlayson Arm** with concentrations off **McKenzie Bay** and **Stone House**. Most were taken on shallow lines using green and white or red and white hootchies or bucktails. Fishermen using plugs are picking up a few chinooks on 250 feet of line and two pounds of weight.

★ ★ ★

Further up-Island, a few small chinooks are showing through **Sansum Narrows** and around **Chemainus** but a brief flurry of activity off **Ladysmith** appears to have died out.

Nanaimo fishermen are landing chinooks to 10 pounnds at about the 170-foot depth off **Snake Island** and **Five Fingers**.

The only other bright spot for salt-chuck fishermen is near **Campbell River**, where they're taking a few chinooks to 21 pounds and blues between **Cape Mudge** and **Duncan Bay** and off **Willow Point**.

The favored method has been by trolling purple and white bucktails at a slow speed with about four ounces of weight.

★ ★ ★

Steelheaders have hit it lucky in the **San Juan River-Harris Creek** system and a few steelies are still coming out of the **Cowichan River**.

The **Nanaimo River** is yielding some good catches of these sea-run rainbows and a few are coming from the **Englishman River** and the lower reaches of the **Somass River**.

Both the **Oyster** and **Tsolum** are producing fair catches and some good returns were reported from the **Quinsam, Campbell** and **Kokish** systems.

Although its still a little early, trout anglers are starting to pick up a few catches in both **Cowichan** and **Shawnigan** lakes.

★ ★ ★

NIBBLES: Ron Ptolemy of the Fish and Wildlife Branch has announced a complete angling closure on both Craigflower and Colquitz creeks in the Greater Victoria area from April 1 to May 31 . . . A spawning closure is now in affect.

Victoria Fish and Game Protective Association will hold its monthly meeting at 8 p.m. Monday in the Strawberry Vale Hall, 11 High Street . . . On the agenda is a panel discussion on hiking techniques as well as a slide show that includes scenes on the West Coast Trail.

DEAL EASLER TO BUCS

Bosox Get Dwyer

WINTER HAVEN, Fla. (AP) — The Boston Red Sox, beating baseball's inter-league trading deadline, sent first baseman-outfielder Mike Easler to Pittsburgh Pirates and acquired outfielder Jim Dwyer from San Francisco Giants on Thursday night in two minor deals.

Easler, purchased from the Pittsburgh organization last October after leading the International League in batting with a .330 average for Columbus, was traded to the Pirates for two players and cash.

The two players were outfielder George Hill, 25, who played with Salem in the Carolina League last season, and right-handed pitcher Martine Rivas of the Dominican Republic. Both were assigned to Pawtucket of the International League.

Dwyer, a left-handed outfielder with a .235 average in 364 games with Montreal, New York Mets, St. Louis Cardinals and Giants, was acquired from San Francisco for a player to be named later.

Commenting on the deals, Boston Manager Don Zimmer said:

"Easler can hit, but he hasn't shown he can do the job defensively. In Dwyer, we are getting a player I know can do the job in centre field in case anything happens to Fred Lynn."

In other news, the Cincinnati Reds announced the signing of pitcher Manny Sarmiento to a one-year contract.



"Are you taking your bikini?"

Exhibition Baseball

Minnesota 12 St. Louis 1
Texas 11 Los Angeles 4
Montreal 3 Pittsburgh 2
Boston 8 New York (N) 5
Detroit 8 Philadelphia 0
Cincinnati 8 Chicago (A) 1
Kansas City 6 Toronto 1
Cleveland 8 Chicago (N) 2
Milwaukee A 8 California 6
Yakult 8 Milwaukee B 4
San Francisco 11 Oakland 6
Seattle 9 San Diego 8
New York (A) 4 Atlanta 0

COBLE'S FISHERMAN'S CALENDAR

Time for Each Day..."Tells When Fish Bite Best"

FOR THE WEEK MARCH 18 THRU MARCH 25

SUN	MON	TUE	WED	THU	FRI	SAT	SUN
18	19	20	21	22	23	24	25
1:29 a.m.	2:40 a.m.	3:12 a.m.	4:07 a.m.	5:02 a.m.	6:01 a.m.	6:59 a.m.	7:56 a.m.

All times are Pacific Standard Time

Copyright 1977

Blacker the Fish — Better the Day for Fishing

1979 is Robinson's GOLDEN ANNIVERSARY 50 years
1307 Broad 385-3429
FEBRUARY PRIZE WINNER



CONGRATULATIONS! Craig Inovye (left) receives R.C.B.S. Junior "Rock Chucker" loader from Dave Richardson, assistant manager of Robinson's.
COME IN TODAY and ENTER YOUR NAME
MARCH PRIZE
A complete multi-purpose Weight-Lifting Bench plus 110 lb. (approx. weight) Lifting Set. Retail Value $100.

Add Tapie to List Of Changed Men

MIAMI (AP) — It was at the Doral Open golf tournament a year ago that Alan Tapie made a decision.

"It was a change in attitude," said Tapie. "I decided I just had to start believing in myself more, not get down on myself. I decided that if I was gonna hit it in the water, well, I'd hit it in the water, but I'd do it with authority.

And Tapie's change in approach was evident Thursday as he celebrated his return to the site of the change with a six-under-par 66 that staked him to the first-round lead in the $250,000 tournament.

"It's a mental thing out here on the tour. It's easy to get down on yourself. And if you do, instead of going from shot to shot, you go from crises to crises. Who can you turn to? You have to keep reaching down within yourself. And that's tough to do day after day."

"It's been a slow road for me," added the 29-year-old Tapie, who has yet to win in five years of tour activity.

His major area of improvement in this event was his putting. He one-putted his first six holes, once saving par from off the green, and finished the day with only 25 putts.

Alan Tapie	32-34—66
Jack Renner	37-30—67
Gibby Gilbert	33-34—67
Rod Curl	34-33—67
Mark McCumber	32-35—67
Bill Kratzert	34-33—67
Wayne Levi	33-35—68
Ron Streck	35-33—68
Jim Dent	35-33—68
Larry Webb	33-35—68
Calvin Peete	32-36—68
Bruce Lietzke	34-35—69
Brad Bryant	34-35—69
Keith Fergus	35-34—69
David Graham	33-36—69
Scott Simpson	35-34—69
Jim Colbert	34-35—69
Dennis Sullivan	33-36—69
Julius Boros	33-36—69
Wally Armstrong	32-37—69
Andy Bean	34-35—69

WHA SUMMARY

	G	W	L	T	F	A	P
Edmonton	62	36	24	2	251	200	74
Quebec	64	34	25	5	236	211	73
N. England	64	31	25	8	249	227	70
Winnipeg	66	30	30	6	250	254	66
Cinc'ati	65	27	32	6	226	232	60
Birm'gham	64	25	34	5	231	255	55
x-Ind'apolis	25	5	18	2	78	130	12

x-disbanded.

NEXT GAMES: Tonight — New England at Birmingham, Quebec at Edmonton, Cincinnati at Winnipeg.

BIRMINGHAM (4) — Rick Adduono (15th), Dave Hansen (5th), John Stewart (16th), Steve Alley (13th); NEW ENGLAND (3) — Warren Miller (20th), Andre Lacroix (30th), Ron Plumb (3rd). Attendance: 6,050.

DEALERS
BRIGGS — STRATTON
LAWNBOY — MTD
SALES & SERVICE
Lawnmowers — Engines
Outboards — Chainsaws
Light Industrial Equip.
NEW — USED
Convenient Downtown Location
D & R MOWERS & ENGINES LTD.
615 Chatham
384-5551
3-3

Poor Jack . . .



- This is the house that Jack built.
- Jack didn't know about insulating windows and doors.
- Jack pays a big heating bill.

Jack should call VAN ISLE WINDOWS, his VICTORIA MANUFACTURER

- Jack can buy direct from the factory.
- Jack can make everyone in his family more comfortable.

YOU CAN AFFORD US . . . YOU CAN'T AFFORD NOT TO FIND OUT ABOUT US

VAN ISLE WINDOWS

CHMC APPROVED PRODUCTS | 100% GUARANTEED PRODUCT | 401 DAVID STREET | 383-7128 | B.C. HYDRO APPROVED FINANCING

Two Share Lead In LPGA Tourney

SAN DIEGO (AP) — Vivian Brownlee and Nayoko Yoshikawa carded four-under-par 68s Thursday to share the first-round lead in the $150,000 Rancho Bernardo Golf Classic.

Brownlee, of Dunedin, Fla., was in the first group off the tee in the Ladies Professional Golf Association event on the 6,212-yard, par-72 Rancho Bernardo Inn and Country Club course and her 68 stood up until Yoshikawa, of Kyoto, Japan, matched her.

Second at 69 in the 72-hole event which ends Sunday were Barbara Moxness and Amy Alcott. Two strokes off the pace after 18 holes were Susie McAllister, Louise Bruce, Sandra Spuzich and Sandra Post, formerly of Oakville, Ont.

Brownlee began her round with her only bogey, then settled down to record 12 pars and five birdies.

Yoshikawa also bogeyed her first hole. She finished with six birdies and two bogeys, and had to one-putt four times to save par.

Vivian Brownlee	34-34—68
Nayoko Yoshikawa	35-33—68
Barbara Moxness	34-35—69
Amy Alcott	34-35—69
Susie McAllister	36-34—70
Sandra Spuzich	33-37—70
Louise Bruce	34-36—70
Sandra Post, Oakville, Ont.	35-35—70
Marlece Floyd	35-36—71
Peggy Conley	36-35—71
Mary Dwyer	37-34—71
Mary Bea Porter	35-36—71
Jane Blalock	34-37—71
Sandra Palmer	36-35—71
Alex. Reinhardt	35-36—71
Gail Toushin	35-36—71
Jo-Ann Washam	34-37—71
Alice Miller	34-37—71
Sally Little	35-36—71
Pat Bradley	35-36—71
J. Bourassa, Shaw. Que.	39-36—75
Cathy Sherk, Pt. Clin.	40-38—78

HOCKEY TRAIL

American League
New Brunswick 6 Nova Scotia 4

Pacific League
Phoenix 9 Tucson 5

Quebec Major Junior
Montreal 7 Cornwall 4
Shawinigan 7 Sherbrooke 2

Ontario Major Junior
Kingston 6 Ottawa 2 (Kingston leads best-of-five Leyden Division quarter-final 2-0)

Saskatchewan Junior
Moose Jaw 8 Melville 5 (Moose Jaw leads best-of-seven divisional final 3-0)

B.C. Junior
Kamloops 3 Merritt 1 (Kamloops leads best-of-seven semi-final 3-2)

Pacific Junior
North Vancouver 13 Coquitlam 9 (Best-of-seven semi-final tied 3-3)

Intercollegiate CIAU Championship
Dalhousie 6 Guelph 5
Alberta 7 Concordia 1

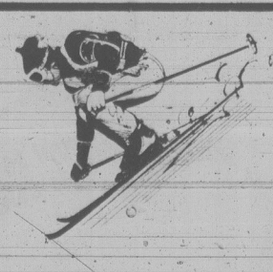
Kiwis Share Lead

NAIROBI (Reuter) — New Zealanders Bob Charles and Simon Owen, along with Kenyan-born Briton Gary Cullen, shared the lead with opening round 66s in the Kenya Open golf championship Thursday.

The threesome was two shots better than two other British players, Maurice Bembridge and Bob Wynn.

PLAY-MOR NEW FOR '79
RECREATIONS LTD.
KELVIN | CLOVERDALE | DOUGLAS | PLAY-MOR
Custom made 3-piece SLATE BILLIARD TABLES
Prices include set-up, leveling, and local delivery
FOOSBALL TABLES — SPECIAL 10% OFF
Factory Showroom Tuesday-Saturday
517 Kelvin Rd. 384-3332
3-11

SKI SPRING ON Forbidden Plateau



OPEN 7 DAYS A WEEK
UNTIL APRIL 16

Lots of snow, mile long chairlift, 3 T-bars, 2 Rope Tows
"GREAT" Spring Skiing

Coffee Shop, Ski Rentals, Canadian Ski Alliance Ski School, Groomed Runs, and a friendly staff to round out your Spring Skiing Experience.

Daily Lift Rates: Adult $7.00
12 Yrs. & Under $5.00
7 Yrs. & Under ..... FREE

SPECIAL: Monday to Friday rates available for groups or individuals starting to ski or wishing to improve; includes — Lifts, Lesson, Full Equipment — $15.00 per day Monday thru Friday.

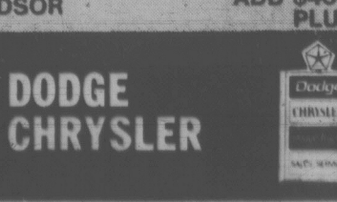
OK TIRE STORES
RETREADS
ECONOMY CARS 550x12 A78x12 600x12 A78x13 600x13 B78x14 650x13 — 20.95 ok
COMPACT CARS 700x13 C78x13 645x14 C78x14 695x14 D78x14 — 21.95 ok
INTERMEDIATE CARS E78x14 F78x14 F78x15 560x15 — 22.95 ok
STANDARD SIZE G78x14 G78x15 — 23.95 ok
STATION WAGONS H78x14 H78x15 J78x15 — 24.95 ok
3030 NANAIMO ST.
Turn off Finlayson at Trader Vic's
386-3156
1-23

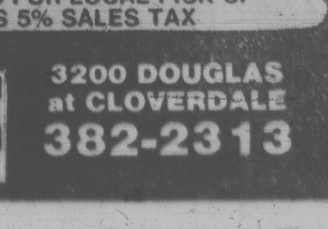
We care about You . . . And Your Car!!

"Factory Order" one of these Units NOW . . . and SAVE!!

1979 OMNI

LOCAL PICK UP
FACTORY ORDER PRICE $4807
NOT AS ILLUSTRATED

1979 OMNI "024"

LOCAL PICK UP
FACTORY ORDER PRICE $5135

1979 ASPEN 2-Door Coupe

FACTORY ORDER PRICE $4786

1979 Le BARON

FACTORY ORDER PRICE $6593

1979 CORDOBA

FACTORY ORDER PRICE $6595

1979 ASPEN WAGON

FACTORY ORDER PRICE $5181

1979 DODGE ½-TON

FACTORY ORDER PRICE $5011

1979 DODGE ½-TON 4x4

FACTORY ORDER PRICE $6444

1979 DODGE VAN

FACTORY ORDER PRICE $5552

PRICES ARE F.O.B. WINDSOR
ADD $400 FOR LOCAL PICK UP PLUS 5% SALES TAX

WILLE DODGE CHRYSLER
3200 DOUGLAS at CLOVERDALE
382-2313
3-2

Russian Takes Skate Title

VIENNA (CP) — It was the Soviet Union's turn to celebrate at the world figure skating championships Thursday, while the Americans took a back seat and more and more Canadians wore long faces.

The Americans, who just got over cheering for the pairs victory of Tai Babilonia and Randy Gardner on Wednesday, saw Charles Tickner of Littleton, Colo., not only lose his men's title but finish out of the medals.

Vladimir Kovalev of the Soviet Union, the 1977 champion, finished fourth in Thursday night's free-skating final, but his margin after the first half of competition — the figures and short program — was enough to keep him in front for the gold medal.

Robin Cousins of Britain won the free skating and moved up from fourth spot to take the silver medal, with Jan Hoffman of East Germany, the 1974 title winner, finishing third and Tickner fourth.

Canadian mens champion Brian Pockar of Calgary fell twice during his free-skating final, but still managed to pull up one place to 13th, while Vern Taylor of Toronto moved up to 15th from 17th spot.

Pockar was 10th in his second world appearance at Ottawa last year, while Taylor finished 12th.

Elsewhere Thursday, Lorna Wighton of Toronto and John Dowding of Oakville, Ont., remained sixth in the dance competition after the third compulsory and the set pattern dance.

Janet Morrissey of Ottawa, in her first world championship, was 17th after the women's compulsory figures.

Defending champion Anett Poetzsch of East Germany had the lead after the womens figures, followed by Dagmar Lurz of West Germany and 1977 champion Linda Fratianne.

Natalia Linichuk and Gennadi Karpnosov, the defending champions from the Soviet Union, continued to hold a strong lead in the dance competition over Krisztina Regoeczy and Andras Sallay of Hungary.

Canada's second dance entry, Patricia Fletcher and Michael de la Penotiere of Toronto, remained in 15th place.

The men's final provided an exciting finish with first Tickner, then Hoffman and Cousins skating flawless performances. But Cousins impressed the judges most and slipped into second place from fourth, pushing Hoffman and Tickner down one place each.

Pockar fell twice while attempting triple jumps.

"I guess everyone is entitled to one bad night and this was mine," said Pockar.

Taylor said he was looking forward to next year when the championships will be held in Munich. The 21-year-old Toronto skater said he had learned a lot here, mainly that there are so many more adjustments to make when competing in a foreign country, compared with competing in Ottawa as he did last year.

Meanwhile, Morrissey was pleased with her first taste of world competition. The 19-year-old Carleton University student's 17th placing put her near the middle of the 31-entry list with a chance to move up on the strength of her consistent free skating.

"I feel good about the way I'm going so far and I'm really looking forward to the rest of the competition."

The women skate their short program today and their free-skating final Saturday night.

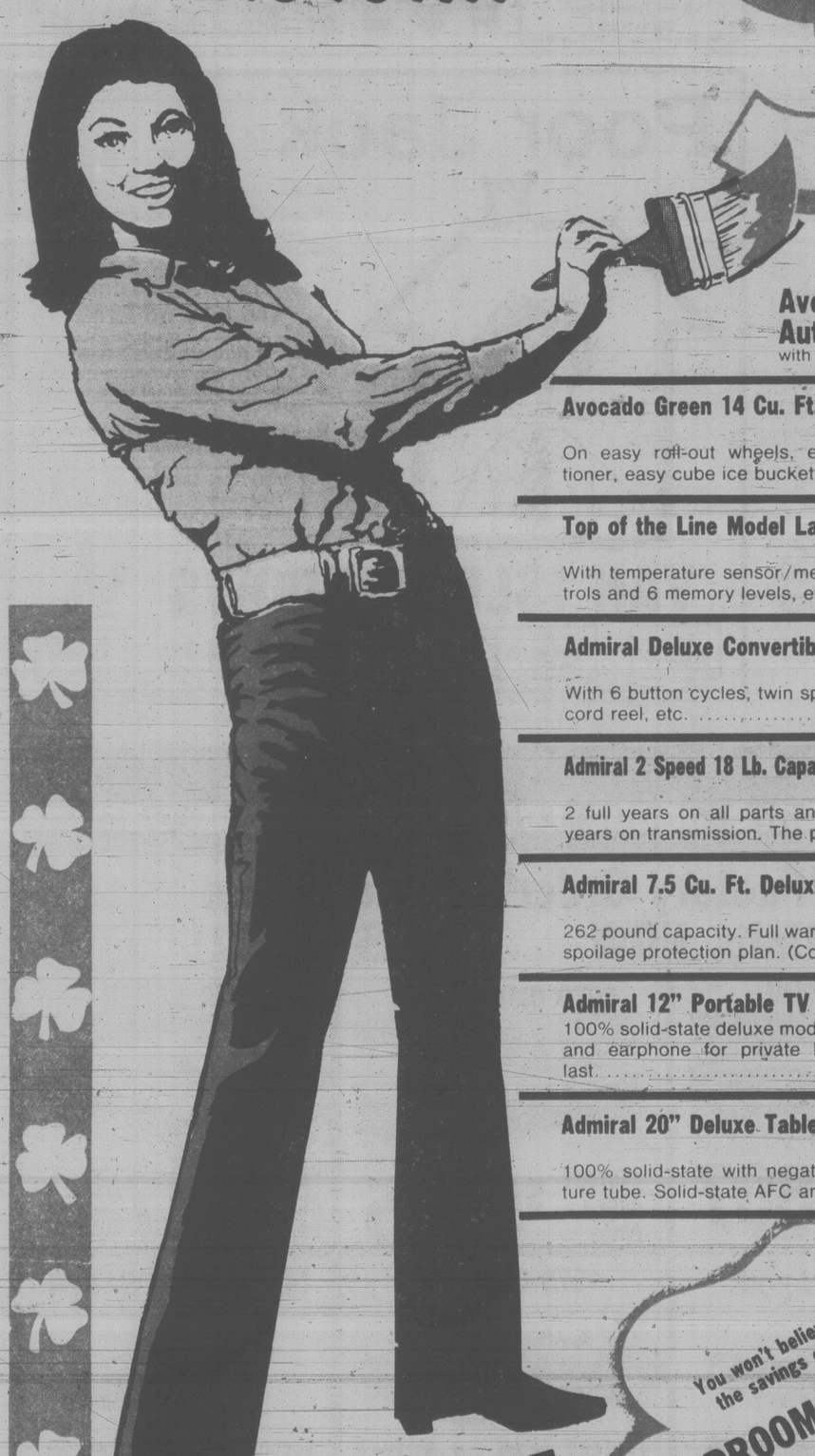
Colony MOTOR INN
VICTORIA'S POPULAR
BILL ZAALBERG
FROM 8:30
THE NEW LOUNGE

TORO'S & LAWNBOY
SNAPPER, BOLENS
AND CAL TRIMMER
Your complete lawnmower service centre at
AL'S SUPER
LAWNMOWER SERVICE
5481 Hamsterly 658-8882

PETER POLLEN FORD
SATURDAY SPECIAL
PRESTONE ANTI-FREEZE
HELP ELIMINATE SUMMER BOIL-OVER. PUT IN FRESH ANTI-RUST PRESTONE TODAY
4.95 GALLON
LIMIT 1 GALLON PER CUSTOMER
OPEN ALL DAY SATURDAY
PARTS DEPARTMENT
YATES AT COOK 388-5101

The Traders are Painting the Town Green with savings

Thursday & Friday
9 a.m. till 9 p.m.
Sat. 9 a.m. - 6 p.m.
Sunday Noon - 5 p.m.



Avocado Green Admiral 30" Automatic Range
with clock and timer. Deluxe model, 2 large, 2 small plug-out elements 369.95

Avocado Green 14 Cu. Ft. Deluxe Frost-Free Fridge
On easy roll-out wheels, electric butter conditioner, easy cube ice bucket. 599.95

Deluxe Style 4 Piece Living Room Group
Zippered loose cushions on sofa, pair of chairs and ottoman. Choice of colors in 100% polypropylene. 529.95

Top of the Line Model Large Capacity Micro-Range
With temperature sensor/meat probe, touch controls and 6 memory levels, etc. 619.95

2 Piece Corner Sectional Suite
Contemporary style with loose cushions on seat and back. Great value only while they last. 589.95

Admiral Deluxe Convertible Model/Portable Dishwasher
With 6 button cycles, twin spray arms, retractable cord reel, etc. 369.95

Contemporary Style Sofa and Loveseat
With tuxedo arms and Sheppard casters. Choice of brown tone or gold tone plaid 499.95

Admiral 2 Speed 18 Lb. Capacity H.D. Auto Washer and Dryer Pair
2 full years on all parts and labour warranty. 5 years on transmission. The pair 639.95

Hi-Back Luxury Sofa, Chair and Ottoman
On Sheppard casters. 100% nylon fabric. Lots of deep luxurious button tufting. 3 piece set. 899.95

Admiral 7.5 Cu. Ft. Deluxe Model Chest Type Freezer
262 pound capacity. Full warranty and 5 year food spoilage protection plan. (Color $10 more). 249.95

Convertible Sofa Beds
Contemporary style in plains or floral. Good quality fabric too. (With 312 coil quilted mattress $40 more.) With foam mattress 289.95

Admiral 12" Portable TV
100% solid-state deluxe model with earphone jack and earphone for private listening. While they last 92.95

7 Piece Luxury Dinette Suite
By Douglas of California. World's largest manufacturer of luxury dinettes. 72" table w/2 leaves, sturdy 2 tone hi-back chairs. 199.95

Admiral 20" Deluxe Table Model Color TV
100% solid-state with negative black matrix picture tube. Solid-state AFC and peaking controls. 469.95

Deluxe style, Large size Console Cocktail table
With matching hexagon and square commodes. Several styles while they last. 3 piece set. 499.95

312 Coil Quilted Mattress and Foundation Unit
39" 2 piece set 119.95
48" 2 piece set 149.95
54" 2 piece set 159.95

You won't believe the savings on BEDROOM SUITES
Good selection all with big savings. All sizes in stock on sale now. Hurry for your best selections.

Admiral 26" Deluxe Style Color TV
Full console to the floor style. Walnut finish cabinet. 3 full years warranty on all parts and labour
639.95

FREE COFFEE & DONUTS

CKDA 1220 will be on location All Day Saturday! Come In!
Join in on all the fun, prizes, surprizes and big savings on furniture, appliances and TV's.

AUTHORIZED DEALER
Scotchgard
FABRIC PROTECTOR

The Traders
715 Finlayson St., Victoria, B.C. PHONE 388-6264
CHARGEX VISA

Wolfe Acknowledges Horsemen's Problems

By BILL WALKER,
Times Staff

The start of the thoroughbred racing season at Exhibition Park in Vancouver has been threatened by a boycott by horsemen, but the principals involved in the dispute are cognizant of the seriousness of the situation and responding to it.

Finance Minister Evan Wolfe said Thursday he was aware of the economic problems facing horsemen and will be looking into a request by the Horsemen's Benevolent and Protective Association for a reduction in the pari-mutuel tax and responding to it.

He indicated some relief was in sight but said it would not be as much as the horsemen sought. In a recent letter to the HPBA he said the government had a study of the racing industry underway.

Wolfe was responding to a threat by the HBPA not to race this year at Exhibition Park unless the provincial government reduces the pari-mutuel tax.

The HBPA sent a sharply-worded letter to Wolfe stating the net 6½ per cent government take was excessive and that the government should have acted before now in reducing it.

"Our members are in desperate financial state in view of rising costs of racing thoroughbreds versus the negligible enhancement in purse money over the last few years," HBPA president Ken O'Connell said in the letter to the government.

Meanwhile, the B.C. Thoroughbred Breeders Society joined the HPBA in asking the government for a definite response.

"We are supporting them in their position," said president Ole Nielsen in a telegram to the government.

Meanwhile, the B.C. Jockey Club is going ahead with plans for the season's opening at Exhibition Park, April 9.

Merv Peters, director of racing at Exhibition Park, said the HBPA and BCTBS had taken this latest action on their own, but that it follows other racing industry briefs to the government asking for tax relief.

"We are fully behind the horsemen," said Peters.

"The threat not to race is real," Peters said, "but we are going ahead with plans for the opening of the 108-day season in the hope that the government will act on the request and that a satisfactory agreement can be negotiated."

Racing officials say that in 1972, when the overall mutuel tax was reduced from 21.6 per cent to 18.1 per cent (it now is 18 per cent), the increased play more than made up for the reduction and tipped an increased play that is still going on.

Every betting record was broken during the 92-day season that year, which was 16 days shorter than the previous year, and track operators and horsemen were unanimous at that time in crediting the success with the reduction of the tax.

The provincial government takeout of 6½ per cent of the net purse at Exhibition Park compares with 2.75 per cent at Alberta tracks and 4.5 per cent at Longacres in Seattle.

The Longacres takeout was recently reduced by one-half of one per cent.

Last year the government agreed to rebate half of one per cent of its share of the pari-mutuel tax to be used as breeding incentives in response to a brief presented jointly by the BCTBS, the HBPA and the Jockey Club.

Previously the government agreed to return one per cent to B.C. Breeders with horses finishing in the money.

Last year the picture for thoroughbred racing at Ex Park was not as rosy as appeared at first glance despite the fact that for the first time attendance passed the one-million mark and fans wagered a record $96,301,132.

Daily attendance average was down 0.5 per cent from 1977. The season handle was up $6,953,366, an increase of 7.7 per cent over 1977, while the daily average was $875,464.

The racing industry holds that the 18 per cent takeout is the highest of any major thoroughbred racing centre in Canada and perhaps in North America.

NATIONAL HOCKEY LEAGUE SUMMARIES

	G	W	L	T	F	A	P
Norris Division							
Montreal	68	44	14	10	293	177	98
Pittsburgh	67	29	28	10	235	244	68
Los Angeles	69	29	30	10	247	250	68
Washington	68	21	35	12	236	288	54
Detroit	67	16	35	16	217	254	48
Adams Division							
Boston	69	37	20	12	274	228	86
Buffalo	68	30	24	14	232	222	74
Toronto	69	29	29	11	222	217	69
Minnesota	67	25	31	11	223	232	61
Patrick Division							
NY Islanders	68	43	13	12	311	182	98
NY Rangers	68	38	22	8	284	234	84
Atlanta	69	37	25	7	282	245	81
Philadelphia	68	32	22	14	230	207	78
Smythe Division							
Chicago	67	25	30	12	202	239	62
Vancouver	69	19	40	10	192	271	48
St. Louis	68	17	41	10	220	299	44
Colorado	69	14	46	9	185	296	37

Tonight's Game
Vancouver at Colorado

TORONTO 2, NY ISLANDERS 6
First Period
1. NY Islanders, Trottier 41 (Tonelli) 10:43
Penalty—Williams Tor 4:21.
Second Period
2. NY Islanders, Trottier 42 (Bourne, Tonelli) 2:29
3. NY Islanders, Potvin 26 (Bourne) 6:04
4. NY Islanders, Persson 9 (Bourne, Potvin) 9:19
5. NY Islanders, Trottier 43 (Lewis, Persson) 19:01
Penalties—Merrick NYI 4:31, Quenneville Tor 7:49, Turnbull Tor 13:28.
Third Period
6. Toronto, McDonald 32 (Turnbull) 9:50
7. Toronto, McKechnie 23 (Maloney, Saganiuk) 16:21
8. NY Islanders, Potvin 27 19:46
Penalty—Gillies NYI 15:35, Smith minor, major (served by Price), McDonald Tor major 18:29.
Shots on goal by

Toronto	5	11	17	—33
NY Islanders	5	13	5	—23

Goal—Palmateer, Toronto; Smith, NY Islanders.
Attendance—14,995.

VANCOUVER 2, BUFFALO 4
First Period
1. Vancouver, Sedlbauer 37 (Martin, Manno) 2:59
Penalty—Schoenfeld Buf 19:03.
Second Period
2. Vancouver, Lever 19 (Goodenough) 5:57
3. Buffalo, Robert (Schoenfeld) 16:48
4. Buffalo, Gare 22 (Dudley, Korab) 17:15
Penalties—Kozak Vcr 8:51, Fraser Vcr, Fogolin Buf majors 12:24.
Third Period
5. Buffalo, Seiling 20 (Ramsay, Luce) 0:33
6. Buffalo, Luce 23 (Seiling, Breitenbach) 13:21
Penalties—Snepsts Vcr 3:17, Snepsts Vcr 6:50, Perreault Buf 8:50.
Shots on goal by

Vancouver	8	7	5	—20
Buffalo	6	22	17	—45

Goal—Bromley, Vancouver; Edwards, Buffalo.
Attendance—16,433.

NY RANGERS 7, BOSTON 4
First Period
1. NY Rangers, Esposito 36 (Don Maloney, Hedberg) 7:37
2. NY Rangers, Esposito 37 (Vadnais) 11:20
3. Boston, Middleton 36 (Miller) 15:08
Penalties—Doak Bos 7:24, Marcotte Bos 13:04, Smith Bos 19:19.
Second Period
4. NY Rangers, Tkaczuk 13 (Vickers, Hedberg) 3:54
5. NY Rangers, McEwen 16 (Johnstone, Talafous) 4:13
Penalty—Dave Maloney NYR 15:20.
Third Period
6. Boston, Cashman 22 (Redmond) 1:34
7. NY Rangers, Esposito 38 (Murdoch) 6:41
8. NY Rangers, Murdoch 14 (Vadnais, Hedberg) 8:09
9. NY Rangers, Esposito 39 (Murdoch, Don Maloney) 12:03
10. Boston, Secord 12 (McNab, Jonathan) 17:36
11. Boston, Smith 5 (Jonathan, Miller) 18:01
Penalties—Don Maloney NYR major 0:12, Hickey NYR, Doak Bos 7:36, Redmond Bos 7:53, Marois NYR minor, major, O'Reilly Bos 15:33.
Shots on goal by

NY Rangers	6	11	5	—22
Boston	8	10	7	—25

Goal—Thomas, NY Rangers; Petit, Boston.
Attendance—13,814.

ATLANTA 4, PHILADELPHIA 5
First Period
1. Philadelphia, Dunlop 14 (Linseman) 16:48
Penalties—LaPointe Pha 4:17, Russell Atl 8:00, Murdoch Atl 10:14.
Second Period
2. Atlanta, Boldirev 30 0:20
3. Atlanta, Boldirev 31 (Pronovost) 1:05
4. Philadelphia, Dunlop 15 (Hill, Stephenson) 5:16
5. Atlanta, Chouinard 41 (MacMillan, Marsh) 5:37
6. Philadelphia, Leach 29 (Barber, Wilson) 7:24
Penalties—Kelly Pha 0:10, Russell Atl 1:39, Laurence Atl 6:54, Dupont Pha 11:40, Barber Pha 16:47, Wilson Pha 19:31.
Third Period
7. Philadelphia, MacLeish 23 (Barber, Wilson) 7:06
8. Philadelphia, Holmgren 12 (MacLeish) 7:57
9. Atlanta, Boldirev 32 9:18
Penalties—Russell Atl double minor, major, Kelly Pha minor, major 6:44, Hill Pha 8:27.
Shots on goal by

Atlanta	6	17	6	—29
Philadelphia	11	11	7	—29

Goal—Bouchard, Atlanta; Stephenson, Philadelphia.
Attendance—17,077.

PRO BASKETBALL

NATIONAL ASSOCIATION
Detroit 88 New York 83
Seattle 104 Cleveland 98
New Orleans 124 San Antonio 123

TOOLS 'n SPACE
The Hobby Woodworking Centre
NOW! SPECIAL MEMBERSHIPS
338 Catherine St. 383-9600
At Esq. Rd. behind E & N Rail

CHAIN SAWS
PIONEER 1074
STARTING FROM $184.95 (14" BAR)
making things easier
NO OTHER LOW PRICED CHAIN SAW GIVES YOU THIS MUCH
OTHER MODELS AVAILABLE WITH ANTI-VIBRATION VARIOUS PRICES
TRADE-INS WELCOME
ALF BECKER'S CHAIN SAWS
2981 TILLICUM 384-6414

Having FUN ONE OF LIFE'S SIMPLE PLEASURES
Recreation Oak Bay

THE CANADIAN SCOTTISH REGIMENT (PRINCESS MARY'S)



If you want a dull, routine job, we are not interested in you. However, if you like challenging, exciting work like firing automatic weapons, throwing grenades, helicopter training, rappeling, mountaineering and more, then you may be just who we are looking for. Join the Canadian Scottish Regiment, try the infantry, you'll like it.

If you are male, 17 or older and physically fit, we want you. Come and ask some questions about serving in Canada's citizen army — The Militia. The work is part time, with some opportunity for full time employment. We're at the Bay Street Armoury on Thursday and Tuesday evenings from 8 p.m. to 10 p.m. Ask for the Canadian Scottish Regiment.

Mexicana
Ski INN
FORBIDDEN PLATEAU
LIVE BANDS TUES.-SAT. IN THE PUB
THURS.-SAT. IN THE CABARET
Coffee Shop
Dining Room
Swimming Pool
&
Saunas
The Following Rates Include Accommodation and Lifts
SKI ANY 5 DAYS • SLEEP ANY 4 NIGHTS
$68.00 PER PERSON Based on double occupancy
SKI ANY 3 DAYS • SLEEP ANY 2 NIGHTS
$37.00 PER PERSON Based on double occupancy
"SPRING BREAK SKI TIME"
Ski Package Rates Available at:
1001 Ryan Road, Courtenay 338-5441
LEAVE YOUR CAR AT THE HOTEL AND RIDE THE BUS RIGHT FROM OUR DOOR

$1200* off a '78 SAAB
LIMITED QUANTITIES. UNLIMITED SPIRIT.



What does an opportunity like this mean to you? Well if you know Saab, you'll know it means the confidence of front-wheel drive. The handling of rack and pinion steering. The security of roll cage body design. The peace of mind of four-wheel disc brakes. The warmth of a heated driver's seat. The comfort of a powerful heater with 12 vents. And so much more. Right now at a savings of $1200* off the manufacturer's suggested retail price for the 99GL 3-door automatic.
Distinction? You bet. Spirit? Unlimited.

Test drive a Saab today and discover the savings available right now on all 1978 models while supplies last. From the 99GL 2-door for as low as $7999** to the exciting Saab Turbo, the world of Saab is less expensive than you may have thought. And even less right now.

*Manufacturer's suggested maximum list price with the 99GL 3-door automatic reduced by $1200.
**Reduced manufacturer's suggested maximum list price on the 99GL 2-door is $7999.
Dealer preparation, freight, license and taxes may be extra.

SAAB
TEST THE SPIRIT OF SAAB AT
DL572A
PLIMLEY 1010 YATES ST. 382-9121

TOP VALUE Windsor SAVINGS TIME '79
SALE IN EFFECT FROM MAR. 16 TO MAR. 23 OR WHILE STOCK LASTS
COLORTONE MAHOGANY 4x8x4 mm
Ideal Utility Panel in a Warm Medium Tone. 4.95
5¢ each CEDAR GARDEN STAKES
BRUCE HARDWOOD FLOORING
VILLAGE PLANK
PRE-HUNG DOOR SECONDS
PRE-FINISHED UNFINISHED
Ideal for that basement room 23.79 Ea.
DOORSKINS 99¢ each
18" x 80" x 1/8"
20" x 80" x 1/8"
Planked Oak and mosaic teak parquet give you the warmth of wood flooring at one low price.
TEAK 3.79 sq. ft.
PARTICLE BOARD
4 x 8 x 3/8 5.95
4 x 8 x 1/2 6.95
4 x 8 x 5/8 7.95
4 x 8 x 3/4 9.49
4 x 8 x 11/16 D SANDED LIMITED STOCK 14.95 SHEET
EXTERIOR STAIN
High quality full bodied Latex stain in a variety of colors to handle any job requiring an exterior solid color stain. 6.95 gal.
TEAK PLYWOOD 4 x 8 x ½ GIS REG. 34.95 NOW 29.95
PLYWOOD CUTTINGS
Sanded fir
14x32x¼ 75¢
15x96x¼ 1.69
Windsor Plywood
CENTRAL SAANICH 2120 KEATING X RD. 652-5632 (Open Sundays)
WE DELIVER
DOWNTOWN VICTORIA 3032 JUTLAND 386-8222

Before The Judge

Judge Blake Allan ordered the detention of a 29-year-old Saanich man for his own good and for the public's safety following a bail hearing Thursday in provincial court.

William David Lockhart, 259 Obed, is charged with causing bodily harm with intent to wound, maim or disfigure, pointing a firearm and possession of a dangerous weapon.

He was denied bail and ordered remanded until next Thursday for election of his trial method.

Saanich police responded to a call Tuesday night in the 200-block Obed and saw a man stumble out of a house. A struggle ensued when police tried to assist and a shot was fired, leading to an arrest. The man was taken to Eric Martin Institute for overnight observation.

After rejecting the bail application, Allan told duty legal aid lawyer Brian MacKenzie there might be reconsideration given to Lockhart's judicial interim release in a week or so.

★ ★ ★

A 22-year-old Campbell River man appeared to be in shock after being sentenced to 21 days in jail.

Gerald Thomas Holland pleaded guilty to driving while under suspension and was sentenced by Allan.

Crown counsel Robert Mulligan said Holland was involved in an accident Feb. 22 at Douglas and Saanich. Police discovered Holland had been suspended because of his driving record.

Mulligan said Holland was fined $300 for driving under suspension June 27, 1978, at Parksville and $600 for impaired driving Dec. 20, 1978, also in Parksville.

★ ★ ★

Allan struck out a guilty plea and disqualified himself from a case because he knew a 19-year-old's father.

Kerry Arthur Price, 3613 Revelstoke Place, pleaded guilty to driving under suspension and Mulligan was advising Allan of the facts when the judge asked Mullligan to repeat Price's address.

After Mulligan repeated it, Allan said he was acquainted with the man's father and struck the plea.

In the afternoon, Price entered the guilty plea before Judge Harold Alder.

Crown counsel Ken Salt said Price was stopped in Mt. Douglas Park after Saanich police spotted his truck travelling east on Cordova Bay Road on Feb. 26.

Salt said Price told police he left his driver's licence at home but a subsequent check indicated his licence was suspended Jan. 18, 1978.

Salt said Price continued to deny he was under suspension but later admitted it.

Alder fined Price $200, placed him on six months' probation and ordered him to perform 50 hours of community service work.

★ ★ ★

Fined for drinking-driving offences were Ronald Philip Blandford, 51, of 2765 Spencer, $400; James William Lauritzen, 18, of 2704 Peat, $300; June Marie Bruce, 40, of 628 Raynor, $50, and Ronald Hartford Kerr, 50, of 2802 Sooke Lake, $500.

Raped by Rhodes - Crown Witness

A surprise last-minute witness called by the prosecution Thursday told an assize court jury Sidney Blair Rhodes raped her last August.

The assertion was denied by Rhodes who also said he had never been arrested or charged in that connection.

Rhodes, 22, is charged with first-degree murder in the stabbing Oct. 12 of Susan Marie Calve, 17. The prosecution has alleged that he was attempting to sexually assault Calve at the time and that he did have sex with her.

The Crown called the witness, a Victoria mother of two, in rebuttal evidence after Vancouver psychiatrist Dr. James Tyhurst testified the day before that his investigations did not show Rhodes has a predisposition or tendency to sexual assault.

Tyhurst, recalled by the defence to counter the rebuttal evidence, said what he heard in court Thursday did not change his opinion that Rhodes doesn't have a predisposition to engage in rape, attempted rape or indecent assault.

He said he knew there had been a police investigation into an alleged rape and Rhodes wasn't arrested or charged, that there had been an investigation by a parole officer and his parole had not been revoked and that Crown counsel decided not to proceed with a charge.

Told to assume the woman's assertion was true, and asked if in that case his opinion would change, he said it would but it was not his evidence that that would then mean Rhodes does have a predisposition to sexual assault.

The direction and degree of his change of opinion would depend on the facts, he said, but he agreed it would reduce his evidence of no predisposition to sexual assault.

The woman told the jury that Rhodes phoned her about 1:30 a.m. Aug. 25 and came to her house uninvited and ordered her to have sexual intercourse with him against her will.

She agreed she had known Rhodes earlier and there had been a sexual relationship but said it ended earlier.

She also said Tyhurst had tried to interview her but she told him to give her a call when he came to Victoria.

The woman denied that she pursued a complaint of rape with the police because of animosity towards Rhodes as a result of an argument during which he slapped her.

A volunteer with Rape Relief, Lynne Trace, said she received a phone call from the woman about 5:15 a.m. Aug. 25. The woman was almost hysterical relating an incident of rape and it took 1½ hours to calm her. She went to her house between 7 and 7:30 a.m. and took her to hospital and the police station.

She agreed what happened is a pattern in rape calls and it often takes three hours on the phone to calm a woman.

Rhodes said there had been a sexual relationship with the woman and he phoned her just after midnight Aug. 25 to suggest he babysit her two children so she could visit friends on her birthday later in the month and she invited him over.

He said what began as a goodnight kiss became consential intercourse and she did not object and did not struggle. He woke up about 4 or 4:30 a.m. and decided to leave and an argument developed when she said he couldn't handle babysitting both children during which he slapped her and left.

The prosecution also produced another rebuttal witness, Victoria psychiatrist Dr. Kenneth McLeod, who said while it was possible it was not likely that the capacity to form an intent on the part of Rhodes would be suspended for the brief period during which the stabbing occurred.

From the description of events given the court, he said it was probable Rhodes was capable of forming an intent up to the time he opened the knife while walking with Calve through a wood beside the golf course, and when the victim was on the ground and Rhodes put his hand on her neck to stop the bleeding he was capable of forming an intent.

Mr. Justice D.E. Andrews was to address the jury this morning, after which the nine men and three women will retire to consider their verdict.

BASEBALL REGISTRATION

Registration for Baseball Leagues in the Greater Victoria area will take place this week.

Players may register on:

Friday, March 16th — 6 p.m. to 8 p.m.
Saturday, March 17th — 10 a.m. to 4 p.m.
Sunday, March 18th — 12 p.m. to 3 p.m.

Registration sites as follows:

(1) Carnarvon Pony — Carnarvon Park
(2) Esquimalt-Victoria Babe Ruth — Esq. Recreation Centre, Fraser Street
(3) Evening Optimist Babe Ruth — Reynolds Road Park
(4) Cosmo Babe Ruth — Lambrick Park
(5) Triangle Babe Ruth — Juan de Fuca Arena, Main Lobby
(6) Layritz Babe Ruth — Layritz Park
(7) Peninsula Babe Ruth — Sanscha Hall
(8) Senior Babe Ruth at Henderson Park and all Babe Ruth Parks

Senior League please contact Bill Holmes 477-1588

SPONSORED BY
VICTORIA and DISTRICT BASEBALL ASSOCIATION

EMPRESS

SPRING TUNE-UP SPECIAL!

MARCH 12-APRIL 30

- Replace points and condenser (where applicable)
- Set ignition timing
- Set carb to specs and check choke operation
- Adjust drive belts
- Inspect air cleaner
- Clean or replace spark plugs
- Service battery
- Inspect all hoses
- Perform complete electronic engine diagnosis
- Check P.C.V. valve

*Air conditioning and vans slightly extra

*Parts extra if required.

4-Cylinder* SPECIAL 26.10

6-Cylinder* SPECIAL 33.93

8-Cylinder* SPECIAL 39.15

AUTOMATIC TRANSMISSION SERVICE SPECIAL PARTS and LABOUR 34.95

INCLUDES LABOUR, NEW FLUID, NEW FILTER, NEW TRANSMISSION PAN GASKET AND ADJUSTMENT

- FACTORY TRAINED SPECIALISTS
- FACTORY SPECIFIED EQUIPMENT
- SPECIAL PURPOSE TOOLS

CHARGEX
MASTERCHARGE
CONVENIENT GMAC BUDGET TERMS

- QUALITY PARTS
- COMPETITIVE PRICES
- ALL REPAIRS GUARANTEED

Complete Car Service at Douglas Street at Topaz. Phone 382-7121
and ask for THE SERVICE DEPARTMENT

A lot of good names. All in one place.

EMPRESS PONTIAC • BUICK • GMC LTD. 2867 DOUGLAS STREET (AT TOPAZ) PHONE 382-7121

Late Reports Irritate WCB

VANCOUVER (CP) — The Workers' Compensation Board is cracking down on British Columbia companies which take their time in reporting accidents.

The board said Thursday it has told 140 companies by letter that they will be responsible for wage loss and medical claims for any compensation case not reported to the board within seven days of the accident.

The law says a company must tell the board within three days if a worker has had a disabling injury or disease apparently resulting from industrial conditions. The employer must tell the board immediately about a fatality on the job.

Board spokesman Liz Wright said the 140 companies receiving the letters are the worst offenders for slow reporting of accidents.

GAZZOLA TILE
1020 HILLSIDE
386-8551
6"x6" DECORATIVE WALL TILE 89¢ sq. ft.
"Italian ceramic our specialty"

Cedar Hill GARDEN CENTRE
'JUST BEHIND THE FORMER LOCATION'
477-2658

It's Spring Planting Time
LET'S GROW!

Roses
Fruit Trees
Shade Trees
Hedging
Azaleas
Evergreens
Flowering Trees and Shrubs
Rhododendrons

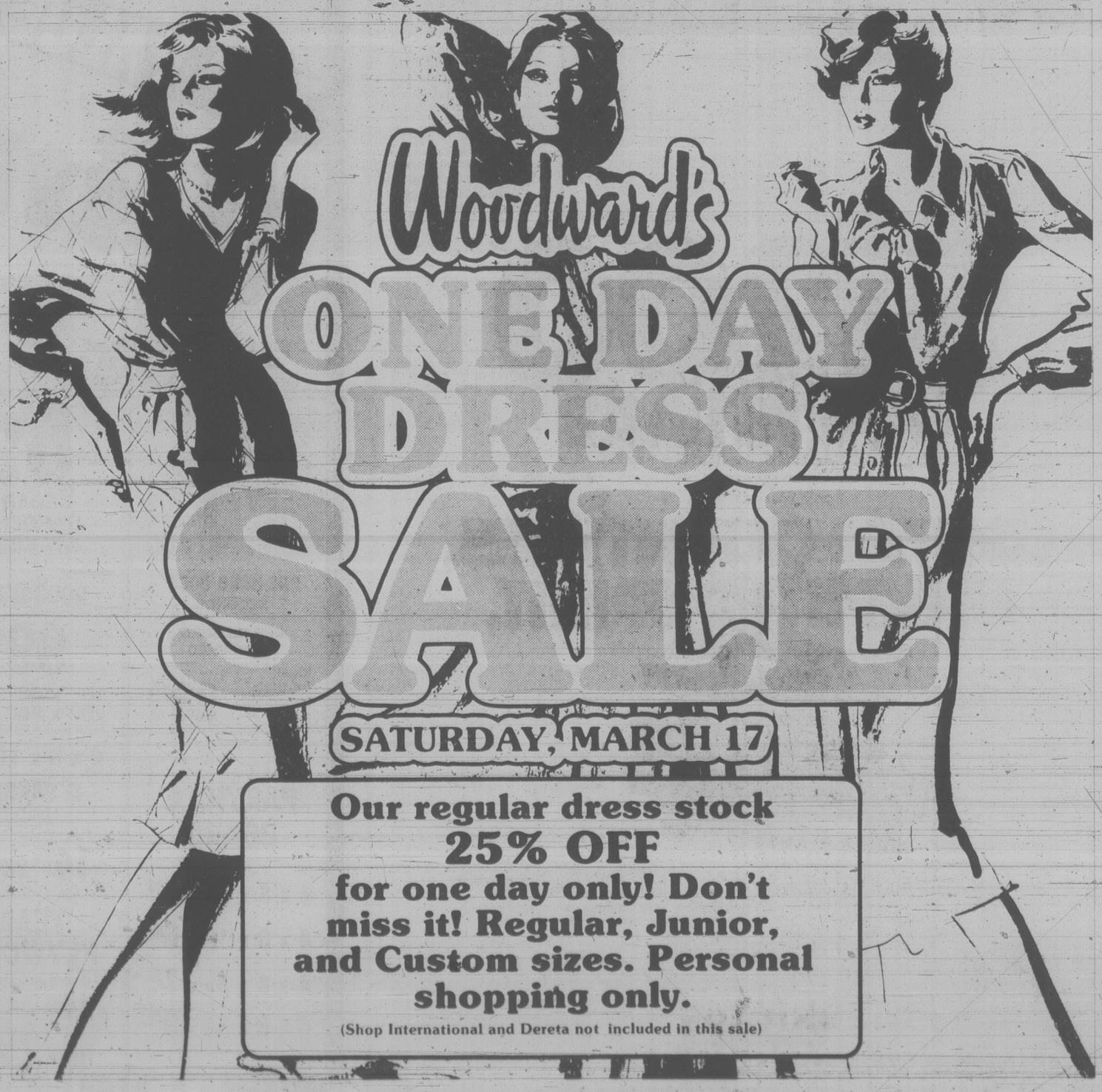


Jumbo GLADIOLUS BULBS 10/2.25

DAHLIA TUBERS 1.49 each

GREENHOUSE STARTERS
Fuchsias, Marguerites, Tuberous Begonias
GERANIUM SPECIAL
Beautiful little plants.
99¢ ea. 10/8.95

Cedar Hill GARDEN CENTER
1550 CHURCH AVE.
Half Block West of Shelbourne
HOURS:
Mon. to Sat. 9:00-5:30
Sundays, 10:00 to 5:00
Serving Victoria Gardens for Over 25 Years



Woodward's Mayfair, phone 386-3322. Store Hours: 9:30 a.m.-5:30 p.m. Monday to Saturday. Evening shopping Wednesday, Thursday and Friday night 'til 9:00 p.m.

family

His Clothes Cost Plenty But Sell

By BERNADINE MORRIS

Andre Laug is a Frenchman from Alsace who works in Italy and sells a lot of his clothes in the United States. He looks like an accountant or a banker, not a fashion designer, and is given to sensible statements, such as "a dress is not a jail — it's like a home and you must feel comfortable in it."

He comes across the Atlantic with his clothes eight times a year, visiting 12 cities. Next season he will add Montreal and Toronto to his itinerary.

The interesting thing about his clothes is that, from New York to Beverly Hills, they sell.

"I sold $158,000 worth of dresses in Neiman-Marcus in Texas in five days," he said. "And $123,000 in four days in Martha's in Palm Beach."

At his prices, that doesn't exactly mean carloads of clothes. A suit in his ready-to-wear collection costs at least $1,800. A suit from his couture collection runs around $4,500.

"Women who can afford it are willing to pay the price because the quality is phenomenal," said Vincent Knoll, the buyer who handles the Laug collection at Bergdorf Goodman, where it was given a formal presentation this week. "It has to be," Knoll added.

The customers generally fall into two categories, the buyer explained. They are either women who are pretty high up in the business world or they are women whose husbands are pretty high up in the business world.

That is why the most popular styles in the spring collection are the suits, especially those with the modified bellhop jacket, Knoll thought.

"People went right over and put them on," Knoll reported. "They felt very comfortable in them."

They also were relatively slim suits, which indicated to Knoll that "people are ready for narrower clothes."

"We expected to sell them in sizes 4 to 10," he said, "but we actually sold quite a few in 12, 14 and 16."

Laug has an explanation for that, too.

"Fifteen years ago, the narrow clothes were very stiff," he said. "Now they're so supple, you can fold them up and put them in a bag. Women of any size can wear them."

The 47-year-old Laug was 29 when he started in the fashion business. He had worked as a teacher, among other things, before he joined Nina Ricci briefly and then Andre Courreges in Paris, after which he was, for five years, designer for Antonelli in Rome. Ten years ago, he set up his own business, and did ready-to-wear as well as couture clothes.

The difference between the two is a matter of convenience, he said. "The ready-to-wear you can put on and wear immediately — the couture you have to wait for fittings."

There are some variations in the way the clothes are put together and the quality of the linings, but he insists on excellence in each category.

"I have the workrooms to do it," he said.

Besides North America, he sells to stores in Switzerland and Japan. In Italy, he sells only made-to-order styles in his Rome salon.

New York Times



Laug's slim-line suit with white jacket

Nuts-Bolts Latest Decor

TORONTO (CP) — Filing cabinets as bedside tables, warehouse skids as coffee tables and laboratory beakers as vases.

That, according to architects and interior designers, is high-tech — the latest trend in home decorating.

The term high-tech is a play on the words high-style and technology.

It's a "nuts-and-bolts-and-exposed-pipes technological look," say Joan Kron and Suzanne Slesin of New York, who have written a book on it.

High-tech is all the rage in interior design in New York and now is catching on in Toronto. The use of industrial and commercial equipment is seen as functional and therefore beautiful.

Commercial and industrial items turning up in homes today were produced strictly for their functionality.

They were "engineered rather than designed for esthetic reasons," Kron and Slesin say.

One of the reasons industrial chic is popular is because it offers a cheap alternative to high-cost, custom-crafted products.

While some high-tech items are expensive — $1,000 for a large console desk made of stove ducts with glass top — most are reasonably priced.

The trend also is a logical follow-up to the anti-materialism of the 1960s and the do-it-yourself and back-to-nature movements.

One Toronto convert to high-tech is Edna Sternbach, 26, an actress who lived in New York and recently returned to Canada.

"The great thing about high-tech is that you can mix it with other things like my antique rocking chair and 1930s items like my Betty Boop mirror," she says.

"The atmosphere is relaxing because there's no clutter to distract me and I can find everything."

In one corner of Ms. Sternbach's apartment is a dining area equipped with an old card table painted white with a wired glass top, two restaurant bar stools, an iron tractor stool and an old factory light made of steel and glass.

The table centrepiece is 10 feet of the white, flexible tubing used for clothes dryer exhausts.

It's been twisted and knotted to resemble a piece of modern sculpture.

A portable television set rests on three grey, plastic milk crates. The 36-inch coffee table is made of industrial pallets.

Some high-tech devotees use these to make shelves and dividers.

Platforms are a big item in high-tech. Ms. Sternbach's double-bed mattress sits on a 14-inch-high platform.

Windows are covered by glass-fibre panels standing on the floor, 26 inches wide and eight feet high.

Three clamp-on spotlights in various parts of the room provide lighting.

Toronto's first store to specialize in high-tech opened recently. On display are a console desk-side table made of stove ducts with glass top; warehouse skids that can be used for coffee tables; platforms for beds and seating; chemist's stools for kitchens and bathrooms; hospital water containers that can be used for fruit juice or flowers and laboratory glass beakers used as vases and measuring cups for metric recipes.

Straw Hats Tops

NEW YORK (CP) — Wide-brimmed, pillbox or nautical — whatever the size or silhouette — any hat in straw is selling strongly for spring and summer, retailers and manufacturers report. "The early spring business is fabulous, especially the bright lacquered straws in the new special shapes," says Martin Hackel of Neiman-Marcus.

Seeing Red? Redecorate!

TORONTO (CP) — Feeling nervous and restless? Maybe you're seeing too much red.

Bonnie Bender, manager of color marketing for Pittsburgh Paints and an international authority on color, says "reaction to color depends greatly on the mood you're in but colors can affect your mood."

She said research shows that red accelerates the pulse and raises blood pressure.

Objective (conscious) impressions of red are passionate, exciting, fervid and active.

Subjective (unconscious) impressions are intensity, rage and fierceness.

Red tends to distract and increase restlessness and nervous tension, Mrs. Bender said.

Orange has the same properties as red but to a lesser degree. It is strong and should be used with discretion in accent areas, she said.

Objective impressions of yellow are jovial, lively, energetic, forceful; subjective impressions are hilarity, exuberance, gratification and satiety.

"People are stimulated to greater production and efficiency with the proper use of yellow," Mrs. Bender said. "Under the influence of yellow we tend to get more things done more accurately and faster."

She said that green provides an ideal environment for sedentary tasks, concentration and meditation.

It expresses firmness, resistance to change and peacefulness.

"Green traditionally finds its way into offices where opinions prevail and immutable principles for the basis of order.

"The emphasis today on the strong, bright greens indicates a desire for the bright, clean landscape that our young people love."

Mrs. Bender said that research shows that blue creates a calm, orderly environment and reinforces serene, passive and tranquil feelings.

Purple is a color of identification, she said. It was a favorite of the hippies in the '60s who rebelled against the establishment, giving off the message, "I want to be me."

Mrs. Bender said that white, grey and black are capable of inducing moods that are neither strong nor as definite as those produced by other colors.

"They are employed most effectively as foils for other colors. Amounts of black and white added to other hues give us our value of the color and make it pleasing or unpleasant."

She said "we're currently in a trend of neutral-color conservatism that reflects a worldwide concern for the economy."



FEET HARD TO FIT?

We'd rather lose a sale than fit you improperly

At STEWART'S SHOES we specialize in wide fitting shoes.

for men D-E-EEE
for ladies A-B-C-D-EE

Such famous name brands as: White Cross — Hush Puppies — Tender Tootsies — Oomphies and many more.

THE SHOES YOU BUY FROM US WILL BE COMFORTABLE, REASONABLY PRICED, AND FITTED BY EXPERTS!

You can depend on it

STEWART'S SHOES

Half a Century of courteous Service

1315 BROAD ST. 383-4711

Downtown

master charge CHARGEX VISA

LONG JOHN SILVER JEWELLERS

CLOSING-OUT SALE at 535 YATES

SAT., MARCH 17-24, 10 a.m. - 5 p.m.

Entire Stock Reduced!

LJS—Remember our new initials.

Moving early April to 634 FORT ST., 385-3521

3-20

JEWELLERY APPRAISALS

G. W. Frank Gem Labs Ltd.

720 YATES 385-3021 385-8841

...it's Spring PLANTING TIME

Tony Wallner

Greenleaf Master Gardener

with 26 years of experience in Greater Victoria, will be in the store:

Saturday, 10 A.M.-4 P.M.

. . . and mackintosh's 2nd Anniversary So we're having a SALE

We use and recommend 18-6-9 CIL lawn food

ROSES 2.99 Top Quality .....

SHRUBS 1.49 ea.

PANSIES VIOLAS 69¢ Pack

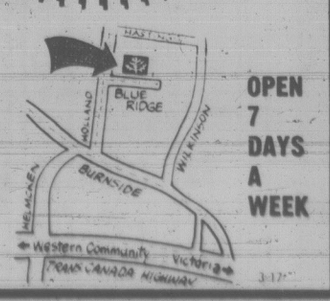
Sweet Peas Onions

Best Selection of Perennials

HOUSE PLANTS

FUCHSIAS, NEPITA

for refilling your hanging baskets



OPEN 7 DAYS A WEEK

mackintosh greenhouses

1376 Blue Ridge Rd.

OFF HOLLAND

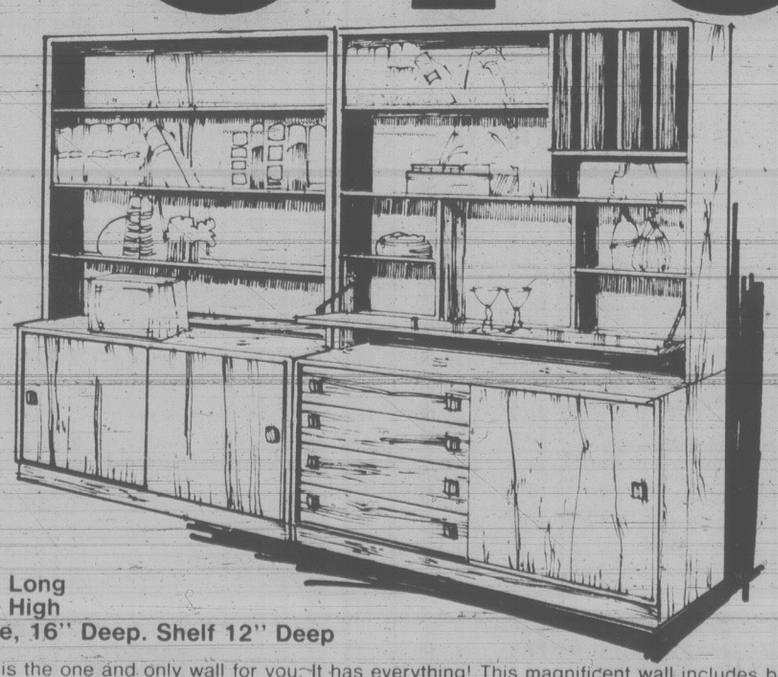
3-17

SALE DANISH TEAK FURNITURE

ego interiors

1028 FORT ST.

THE Complete Wall $976



96" Long
72" High
Base, 16" Deep. Shelf 12" Deep

This is the one and only wall for you. It has everything! This magnificent wall includes bookcase shelves, drop leaf bar, drawers, sliding door section, record dividers, and of course, lots of space for your stereo components. Lovingly crafted of beautiful teak solids and veneers to assure you of strength and beauty. Regularly sold for $1128.

The big orange building across from the Arena — The Scandinavian Furniture People

OPEN A WESTERN TEAK CHARGE ACCOUNT

master charge CHARGEX VISA

3-16

HOURS:
Mon., Tues., Wed., Sat.
10 a.m.-5 p.m.
Thurs., Fri.
10 a.m.-9 p.m.
OPEN SUNDAY 12-5

western teak Interiors

1950 Blanshard St., Victoria

382-7238

Lowdown on Travel in Europe



Youth on the Move

By LUCY IZON

Getting to Europe is one thing. Finding out how to get around once you're there is another. Airlines are forbidden to advertise or sell European youth fares in Canada, but it's easy to understand the rules before arriving.

Youth fares, restricted to travellers between 18 and 24, are available at a 25 per cent reduction. That reduction, however, is applied to fares which are more expensive than we are used to. So what may appear as a way of seeing Europe on the cheap may in fact be an expensive alternative.

One way to find out costs is to call a local airline, get a price on a regular European fare and deduct 25 per cent. Keep in mind that fares are sold on a one-way basis and you can reserve a seat five days in advance.

If adventure and good deals are your concern, look to places like the Middle East.

El Al's London-Tel Aviv run can be purchased for $119 in Canada. It's a substantial saving from the regular fare of $484, and the airlines have a generous outlook towards youth — anyone under 26. It's best to check with the different airlines regarding rules and rates as they change from company to company.

Transatlantic youth fares are a different story. They're easy to take advantage of but far less liberal about age requirements — you're out of luck if you're 22 or over.

On the positive side, you can return almost whenever you want within one year of buying the ticket, except during peak holiday periods. When the rush is on, you can be bumped if you don't have a confirmed seat, and left to try again the next day.

If you're not travelling during a peak period your standby status is better than it sounds. Chances are the airline will be able to confirm a seat five days before you want to travel.

If the flight you chose is full, there are other carriers, and IATA guarantees reciprocity between the different airline companies.

You don't have to return from the same foreign point where you arrived. You can fly to London, for instance, and return from Madrid. This involves paying half the difference between the two fares. So if the return youth fare to London was $439 and return to Madrid $472, it would cost you $455.50.

Happiness Lies Ahead

BRADFORD, England (CP) — Babies born today will have longer and much happier lives than their parents, according to a research team at Bradford, Yorkshire, University.

Today's babies will be 21 in the year 2000. With luck and good management, they will live in an "unprecedented era of peace in which major wars are as outdated as slavery."

Their working week will be cut by half because only about 10 per cent of the country's work force will be needed to produce the country's wealth.

The team found that an excessive love of privacy might be considered "unhealthy" but such persons would be treated as tolerantly as people today are treated when they suffer a nervous breakdown, or are driven into seclusion by a violent emotional shock.

On a note of caution, the team says:

"If we do not solve unemployment problems caused by changes in technology, and if we do not help the Third World to become productive, then the people of the early 21st century may be very miserable.

"But if we solve these problems, as seems likely, life will be immeasurably happier than it is today.

Youth Clinic

Young readers' questions on human relations and sex are answered by a panel of experts: Saul Levine, psychiatrist; Marion Powell, medical doctor; Graham Cotter, clergyman; and Bruce Vichert, social worker. Send questions to Youth Clinic, The Victoria Times, 2621 Douglas St., Victoria, B.C., V8W 2N4.

DEAR MR. VICHERT: I am 11 years-old and at the tomboy stage. I am often mistaken for a boy. I do everything like a boy. I used to be well liked by both boys and girls. I swear often and people look at me funny when I do. I like all sports and all things boys do.

Everyone (especially boys) tease me about it. I've tried to act like a girl but people already have my reputation as a tomboy. My breasts have not grown big enough for anyone to notice and I am also teased about that. What can I do?

ANSWER: One thing you can do is stop swearing. Whether you are a tomboy or not, using foul language doesn't do much for you.

Otherwise it is quite natural for many girls around 11 to go through a tomboy stage.

I would suggest that you try to be comfortable just the way you are. Ease up on the swearing and people may find it easier to be your friend. As you grow older you will probably find you are developing into the kind of person that you will respect and continue to be proud of.

DEAR DR. COTTER: My best friend and I are both 16. Until recently we had a third best friend the same age. But she recently found a boyfriend (we already had boyfriends) and now she completely ignores us. Both she and her boyfriend appear to be very insecure. Could you please help us to understand her sudden coldness to us?

ANSWER: It is significant that you both had boyfriends and she did not, and that now she has one her attitude has changed. She fitted in quite comfortably with you before because boyfriends were secondary to your friendship.

Now she finds having a boyfriend wholly occupying and hasn't time for the kind of relationship she had with the two of you.

This is quite a natural development. When two people find themselves in a strongly binding relationship for the first time, they often are insecure about old relationships. They turn towards each other and away from others. In due course if their love really matures, they should once again turn outwards to other people.

DEAR DR. POWELL: I have been warned against shaving my legs. I have heard the hair grows back thicker and faster and very hard like a man's whiskers. The hair under my arms also grows very fast.

Could you suggest a cream that would work without having the bother of razors and longer, thicker, coarser hair?

ANSWER: Most women try both shaving and using a cream, and choose the method they find best for them.

The things you have heard about hair growing back thicker and more wiry are not true. The illusion of coarseness occurs because as the hair begins to grow it is very short like a bristle or stubble.

If you set up a routine of shaving your under arms whenever you shower or bathe, it becomes as easy as any other part of your toilet or body care.

If you prefer, try one of the depilatory creams available at your pharmacy. But you will have the same problem with coarse hair appearing as it begins to grow back in.

DEAR DR. COTTER: I am a 17-year-old girl in love with a 19-year-old boy. I have been going out with him for two years and he loves me. But I have just found out that I am pregnant and I know for a fact that the father is my boyfriend's closest friend.

My boyfriend thinks he is the father and is very proud. Because of the pregnancy we want to get married and the real father is pressuring me to keep my mouth shut.

ANSWER: I am very reluctant to advise you to marry because of pregnancy. It would be unfortunate if by the time you are 27 and he is 29 and the baby is 9, you as parents discover that you are not suited to each other, that your commitment was premature. It would be equally hard on the person you have created.

I think you should either raise the child alone or put it up for adoption through a Children's Aid Society. Second, you should tell your boyfriend the truth, whatever the results. If you lose him, that is sad but it will prove to have been a relationship that ought to end. If he can come through this, there is a better chance of your making a permanent couple in due course.

Common ¢ents

By KATE MacQUEEN

Another reason for filling out the warranty cards that come with new appliances, recorders, radios: How else will the manufacturer know how to contact you if there's a safety defect recall? Many stores keep a record only of the purchase amount, not the brand name and serial number of your purchases.

★ ★ ★

A good room-cleaning was expensive for an eager mother who moved her son's stereo equipment so she could clean behind it.

The sensitive arm on his record player flopped enough to need repairs. You should always tape down the arm and the turntable if you're going to move the unit.

★ ★ ★

New doesn't have to indicate a product was made this year or even last year. A buyer learned that fact when he bought a bargain-priced television set then discovered at home the set was made in 1976. He didn't read the manufacturer's label; the salesclerk didn't offer the information. If the make-year's important to you (for any improvements in a unit or styling you've seen advertised), ask when any such purchase was made and see that the year is on the sales slip, in case you need that information later.

★ ★ ★

Better double-bag all those syrupy fruits you're freezing. If the outer bag is punctured as you hunt for other frozen foods in the freezer, the inner bag will then prevent syrup from seeping out and cold dry air from spoiling the flavor of the fruit.

★ ★ ★

Three quarts of frozen yogurt costs less when you make it in your ice cream freezer. A young home economist shares her recipe: Mix well 3 eggs, ¼ tsp. salt, ½ c. sugar, 4 c. plain cultured yogurt, 1 T. vanilla and 1 qt. sweetened, mashed berries or fruit. Chill thoroughly before filling your ice cream maker.

★ ★ ★

A plastic runner rolled out to protect carpeting from tracked-in snow and mud shouldn't be left down for days, warns a carpeting expert. The plastic packs down carpet fibres, preventing moisture from escaping, and grinds dirt deeper into the carpet. Use a soft-backed throw rug to protect carpeting or use the plastic runner only when necessary.

Get your "MUNCHIES" here . . .
Key chains that look good enough to eat!
CARDS — GIFTS — CHOCOLATES — NUTS
HOURS: Mon., Tues., Wed. 9 a.m.-6 p.m.; Thurs., Fri., Sat. 9 a.m.-9 p.m.; Sun. 1 p.m.-5 p.m.
3-17
THE NUT HOUSE VICTORIA
718 YATES ST. PHONE 384-6742

Soft Toilet Seat
CLOSE OUT SALE
25% OFF
Fashioned, hand upholstered, guaranteed defect-free
THE WATER CLOSET
1640 Oak Bay Avenue
595-1123 3-16

RED TAG WAREHOUSE CLEAROUT
OPEN SUNDAY 12:00 to 5:00
Mais Furniture & Appliances "De Olde Trading Centre since 1944" 1821
LISTEN to CJVI and CKDA RADIO FOR MANY MORE RED TAG CLEAROUTS
PUBLIC ANNOUNCEMENT
This is the time of year the management and staff at Mais clear out all items from the warehouse and store that are scratched, dented, shop soiled. You'll save hundreds of dollars in every department, from mattresses to sofas and chairs. All items in the store will be red tagged giving you, the customer, true dollar savings. Notice, nothing is free, just top quality merchandise at true dollar savings. Personal shopping only. Dealers welcomed.
You'll Save Every Time with Red Tag Savings

DINING ROOM CLEAROUTS

	Reg. Price	Red Tag Price
1 only Ash Hutch, solid wood	282.95	198.00
1 only Ash Buffet, solid wood	388.98	285.00
1 only 7 pce. Colonial Dining Room Suite 58" buffet	1179.95	1069.00
1 only 7 pce. Dark Pine Dining Room Suite 42" Buffet	1049.95	928.00
1 only 7 pce. Colonial Dining Room Suite 42" buffet	799.00	698.00
1 only 6 pce. Duncan Phyfe Dining Room Suite	1038.95	978.00
1 only Colonial 56" Buffet and Hutch	579.95	499.00
2 only 5 pce. Wood Bentwood Dinette	389.95	348.00
2 only 5 pce. Pine Drop Lead Table and Chairs, solid wood	379.95	338.00
2 only 5 pce. Modern Round Glass Dinette Suite	389.95	358.00
1 only 5 pce. Dinette, Brentwood, natural chairs with wicker seats	529.95	468.00
3 only Odd Dining Room Tables, oval and square	249.95	68.00
7 only Odd Dining Room Chairs, walnut or maple	89.95	32.00

MATTRESS and BOXSPRING RED TAG CLEAROUT

1 only Grange Queen size ChiroBed Mattress, water stained	219.95	134.00
2 only 39" Grange Chiro Boxspring, extra long, slightly marked	275.00	178.00
2 only Grange 39" Odd Boxsprings	106.00	74.00
1 only 4'6" Boxspring, slightly marked	160.00	97.00
1 only Grange 4'6" Heritage Mattress	79.95	56.00
1 only Sealy Posturepedic Queen size Boxspring	169.95	98.00
1 only Sealy Queen size boxspring, rental return	199.95	118.00
1 only Grange 4'6" Mattress, slightly marked	96.95	64.00
1 only Grange 4'6" Boxspring, slightly marked	96.95	64.00
1 only Grange 39" Boxspring, damaged	109.95	56.00
2 only Mismatch 39" Units, rental return, set	129.95	58.00
2 only Mismatch 4'6" Units, rental return, set	219.95	98.00

SAVE ON SEALY, GRANGE, SIMMONS FLOOR SAMPLES. ALL PRICED TO CLEAR. BUY THE FAMOUS GRANGE CHIROPRACTIC NOW AT OLD PRICES. HURRY!! LIMITED QUANTITIES.

COFFEE TABLES

1 only Danish Teak Cocktail Table	122.95	84.00
1 only Simmons Colonial Cocktail Table, spoon leg	124.95	88.00
1 only Kilgour Solid Pine #749 Cocktail Table	153.95	118.00
2 only American Solid Pine Cocktail Table	145.95	114.00
1 only Danish #316 Teak Cocktail Table	169.95	124.00

RENTAL RETURN WAREHOUSE TABLES

3 only Hex. #1609 Roger Table	115.95	78.00
2 only Canapar French Prov. Lamp Tables	49.95	32.00
2 only Large Colonial Cocktail Table	162.95	88.00
2 Craftique Hall Mirrors (must be seen)	198.95	119.00
6 only Pine Corner Shelf, American	39.95	19.95

ALL REG. LINES OF FLOOR SAMPLES. SOME SLIGHTLY MARKED. LOOK FOR RED TAG!

SOFA and CHAIR CLEAROUT

	Reg. Price	Red Tag Price
4 only Biltmore Reg. Size Sleeper, 100% Olefin	299.95	228.00
2 only Jaymar Sectional complete with sleeper. Brown and Rust	999.00	898.00
3 only Reg. Size Sleeper and 2 matching Swivel Rockers	599.95	568.00
1 only Elmcrest Colonial Loveseat	469.95	382.50
1 only Braemore Oyster Contemporary Loveseat (slightly marked)	418.95	368.00
1 only Kay Ree Knock Down Loveseat	289.95	248.00
1 only Kay Ree Knock Down Chair	199.00	168.00
4 only Parkland Colonial 2 pce. Sofa and Chair, 100% nylon fabric, luxurious style and comfort!	769.95	679.00
2 only Acme Pub Style Sofa and Chair, 1 rust, 1 brown	929.95	798.00
2 only Kay Dee 6 pce. Sectional, 1 beige, 1 brown	1199.00	999.00
1 only Colonial Sofa, Loveseat, Chair, Cocktail Table, 2 Lamp Tables	1595.95	1358.00
8 only Bamboo Chairs	39.95	29.50

APPLIANCE CLEAROUT

1 only Gibson 13 cu. ft. Refrigerator, frost free, slightly damaged	597.00	418.00
6 only RFS13 Gibson 13 cu. ft. Refrigerator, frost free, available in white, gold, almond	597.00	488.00
1 only RFP 15 cu. ft. Almond Refrigerator, frost free	639.00	598.00
2 only Gibson RFC 15 cu. ft. Deluxe Refrigerator, frost free	689.95	628.00
4 only Gibson RFC 15 cu. ft. Deluxe Refrigerator, frost free	739.95	698.00
6 only Gibson RFS 17 cu. ft. Deluxe Refrigerator, frost free, 1 avocado, 3 gold, 2 white	749.00	648.00
2 only CS363 Gibson Self Clean Deluxe Range, 1 almond, 1 gold	749.00	688.00
3 only CS332 Self Clean Deluxe Range	599.00	548.00
2 only GR320 30" Range, slightly marked, back panel	429.95	368.00
6 only CR363 Gibson Ranges, 30" Deluxe	499.95	468.00
1 only Speed Queen Wringer Washer	359.00	299.00
3 only Speed Queen Washer AD1140, old model	519.95	468.00
3 only Gibson Microwave with vari cook	619.00	538.00
1 only 10 cu. ft. Refrigerator	349.00	268.00
2 only Danby White Refrigerator	398.00	348.00
1 only Speed Queen Dishwasher, portable	449.95	398.00

ODDS and ENDS and ACCESSORIES CLEAROUT
LAMP TABLES

1 only Commode End Table, modern	119.95	88.00
1 only Hex. Commode End Table, modern	119.95	88.00
2 only Craftline discontinued Hex. Commode, (quality)	189.95	118.00
1 only Craftline Oak Hex. Lamp Table	179.95	114.00
2 only Roger Hex. Drawer Commode	129.95	78.00
2 only Reed square Commode Lamp Table	159.95	98.00
1 only Craftline Rectangular Oak Glass In lay Table	179.95	118.00
1 only Craftline Glass top Bamboo In lay Commode	219.95	165.00

Mais Furniture & Appliances
1821 Cook St. 383-2435
Just up from Pandora, kitty-corner to Royal Athletic Park
"De Olde Trading Centre since 1944" "De Olde Trading Centre since 1944"
"De Olde Trading Centre since 1944" "De Olde Trading Centre since 1944"
"De Olde Trading Centre since 1944" "De Olde Trading Centre since 1944"

Colony MOTOR INN
VICTORIA'S POPULAR BILL ZAALBERG
FROM 8:30
THE NEW LOUNGE
3-17

VILLAGE SHOES II
PRE-SEASON SALE
SALE DAYS
ARRONIS
Made in Spain
Brown or black.
Size range 5-10.
Regular price $19.95
SALE PRICE 14.95

TENDER TOOTSIES
Navy wedge with elastisized straps for extra comfort.
Regular Price $14.95
SALE PRICE 10.95
Suntan or white, size range 5-10.
Regular price $17.95
SALE PRICE 12.95

NORTH ☆ STAR
Joggers — Size: Childs 11-13, Young Folks 1-10
SAVE up to 44%
Great selection — a number of styles and colors — all at one price.
(Reg. Prices to $24.95)
SALE PRICE "ALL" 13.95

CHARGEX HOURS 9:30 - 5:30
FRI. OPEN TO 9 P.M.
477-3722
In the New Cedar Hill Mall
BEHIND McDONALDS

Charms & Jewels
618 VIEW ST.
EAR PIERCING
$8.50
Chargex MasterCharge

YOUTH PROGRAM
Are you searching for TRUTH, JOY and PEACE?
You are invited to attend the
New Apostolic Church
YOUTH PROGRAM
(corner Harriet & Lurline Ave.)
SUN., MAR. 18 — 4 P.M.
Fellowship and Refreshments following

Anything . . . For a Price

TORONTO (CP) — Pick-your-prank services have blossomed from housewife-organized party services to 30-city franchise operations that — for a fee — will do anything to make people happy.

Television personality Lyn Harvey says she got nervous at the thought of throwing a party on her 22nd birthday last month.

"I wanted people to come and get really involved," Miss Harvey said in an interview at her home in nearby Mississauga. "I've been to so many parties that were really boring that I wanted to enjoy myself for once."

She decided it would be fun to pretend she was 10 years old again — to have a party complete with hats and horns, peanut butter sandwiches, chocolate milk in cartons with colored straws and games like pin-the-tail-on-the-donkey and musical chairs.

Enter Rent-An-Event Inc., a service started last spring by three Toronto housewives — Dale Biason, Anne Belvedere and Barbara Delduco. For $185, they arranged a kiddies' party for Miss Harvey and 15 friends.

"It was my party, but I didn't have to sweat about it. It was great."

Mrs. Brason said people "are really tired of the predictable gift — they're looking for something unusual."

"That's where we come in. We let our imaginations run wild. The only other thing that runs wild is your pocket book. In other words, we can do just about anything, providing you can afford it."

Myths of Aging Fought by OLD



elizabeth forbes

You're retired. You've tried to settle in to the game-playing and time-killing programs that are so popular at senior citizen centres, but somehow you don't seem quite ready for that as yet.

In other words, you're one of a new breed of older people who have been aptly described as the young-old.

Who are these young-olds?

I've been told they are men and women who have reached retirement with all their faculties as sharp as in their peak years.

They are aggressive, involved, intelligent and determined to remain part of the Canadian mainstream.

If you qualify in that category then you will be interested in a new organization dedicated to fighting the many negative myths and stereotypes about the old which have taken root in our culture.

It was formed by a small group of active, concerned, local seniors augmented by a few dedicated younger people.

Local writer James Duffie, a leader in the movement, explains that the name of the new group — Options for Life Development (OLD) was deliberately chosen to indicate that the members feel being **OLD** is not something to be frightened or ashamed of, but that the final years can be the most rewarding of all the life span.

He also tells you that believing an aimless, generalized approach would be fruitless, the group has decided to concentrate its attention on ageism.

What is ageism, you ask?

Duffie describes it as discrimination against persons solely on the basis of their chronological age.

He says: "Our preoccupation in recent years with racism and sexism has diverted our attention from another evil that is every bit as devasting and destructive — ageism."

The equating of ageism with racism is not at all far fetched, he believes.

"Both are built-in responses to persons and groups considered to be inferior; both deprive older people of status and of control over their lives; both result in a tremendous loss to society by making it impossible to use the experience and knowledge of useful, capable people and both contribute to the terrible soul-destroying loneliness and despair of so many of the elderly."

The media, both print and electronic, are geared to exploiting the youth market, he points out.

Television, both in commercials and in program content, is often cruel and heartless in the image of the elderly that it projects to the viewer.

Newspapers do not do much better, he suggests.

"True, they will run stories about 70-year-old joggers, cutsey items about old people getting married or interviews with oldtimers about the good old days, but they rarely feature old people still actively and quietly doing useful jobs and contributing to the welfare of their communities."

Those are a few of the reasons why OLD was formed and why it is hoped it will expand and develop in many directions.

In the meantime the group has decided to start with a well defined objective — to create a slide-montage titled Ageism in Canada.

In this way it hopes to show there is such a thing as ageism, that it exists in Canada, the harm that it is doing, and to suggest ways in which it may be combatted.

First move was to apply to New Horizons for funds to create the slide-tape story.

New Horizons was impressed with the idea and granted the request in full.

Now, as Duffie puts it, the group needs all kinds of help.

"A retired photographer who could produce our slides for us would certainly be welcome," he says.

"We could also use anyone interested in such necessary duties as filing, typing, organizing a library, helping to research and produce the scripts for the tape show — and so on."

OLD welcomes people of all ages into its membership, he points out, because it is felt that a mix of ages will do much to avoid the ghetto-like segregation of the elderly that characterizes so many senior groups.

"Besides which, every one of us will grow old one day," he reminds us, "and the kind of world today's young will retire to is being formed now."

An office has been opened in Room 414, 620 View Street.

No telephone has been installed as yet but interested persons may obtain information by calling 383-1081.

It is also planned to hold an informaton meeting and open house on Thursday, March 22, from noon until 3 p.m. at Fernwood Autumn Glow, 1325 Pembroke Street, not far from the Belfry Theatre.

If you are one of that new breed of young-old people and you're eager to remain part of the Canadian mainstream — be sure and attend.

After work, unwind at

Barry's family steak house

ON TAP

In the Red Lion on Douglas.

Licensed Premises

ARE YOU PLANNING A NEW HOUSE OR REMODELING YOUR KITCHEN?

Then You Should Experience Our Showroom!

COME AND SEE WHATS NEW IN

KITCHEN DESIGN!

See our cabinets with a full range of pull-outs, roll-outs, slide-outs, built-ins and wire baskets. Solid wooden doors in Oak, Birch, Walnut, Cherry, Pine and Mahogany, in modern style as well as traditional. Also high pressure laminated doors in 18 different decorator finishes.

Professional design and installation!

For free estimates call 385-6642

CONTINENTAL KITCHEN DESIGNS LTD.

Open Monday - Saturday, 10:00 A.M. to 4:30 P.M.

Free parking at rear



dear abby

DEAR READERS: If you have never had the privacy of your home violated by burglars, skip this column.

If you have . . . welcome to the club.

I want to share a particularly timely and enormously moving piece I recently read. I welcome your reactions.

AN OPEN LETTER TO BURGLARS

By Fay Cohen

Dear Burglars:

Having spent my childhood in a clean but poorly furnished home, I set out in marriage to make up for this by decorating our abode in an attractive and cheerful manner. My furniture is comfortable and tastefully co-ordinated; the wall hangings are equally eye-appealing. My housework and leisure time are made pleasant by up-to-the-minute appliances.

If you want all this, boys, you'd better bring a moving van. Pull it right up to my apartment door next time. No one will notice or question you — or will they?

You already have taken what could be carried away in a sack.

How much did you get for my string of pearls, given to me by mother more than 30 years ago? Did the love that permated them enhance their value?

My late husband's watch was cold metal when you snatched it. He often laid it on his nightstand, and I'd feel the warmth of his body still on it, giving it momentary life.

And that gold wedding band with the Hebrew lettering — King Solomon's lovely: 'I am my beloved's and my beloved is mine.' How much did that net you?

After the police dusted for your prints, I was left alone, by choice, to try to put myself together. I scrubbed your presence away with soap and water, angry but not afraid.

You did frighten me two years ago when you broke in and took my son's photography equipment and my color television set. It wasn't so much what you took — how can one become sentimental over things that are so easily replaced? What upset me so much was that my secure home was intruded upon. It took me a long time to return to normal and lose the fear that you might return.

And return you did, last week. This time my reaction is not one of fear, but livid anger. I'm mad at the world, at my vulnerability, at a society where even things under lock and key are not safe — and I'm very angry with you.

Did I say I'm not afraid? Yes, I am — not of you, but of myself and the way I shouted to the police — "If you were to find them now and bring them here, I'd kill them!"

Do you know what disturbs me about that threat? I really, meant it. For one insane moment I was capable of comitting a crime. If I'd had a gun, I might have used it, thereby stooping to your gutter level. No, no guns in my house, thank you.

You took my precious possessions and you stole onething more; my former self, the non-violent, secure, trusting person I used to be.

HAPPY NEW YEAR

No, we haven't got our dates mixed up — We HAVE just completed our inventory and to celebrate we're having a special sale with super low prices to start the new year off right . . .

BEDROOM FIXTURE 12" 2.75 14" 3.50

CUT GLASS TIFFANY 39.95 All Tiffany's in stock 25% off

DECORATOR MIRROR 12.95 All mirrors in stock 25% off

2-BULB BATHROOM BAR 2.95

SWEDISH BALLS 8" 6.99

OUTDOOR PORCH LIGHT 2.75

sketch similar

So why not drop by and see our many instore values, and remember, if you're looking for Quality, Selection and Value in lighting — you're looking for . . .

lightway

Lighting fixtures and accessories inc.

OPPOSITE WOODWARDS MAYFAIR

695 ALPHA ST. 384-9359

MON.-FRI. 8:30 A.M.-5 P.M.

SATURDAYS 10 A.M.-4 P.M.

PACIFIC WATERBED

ANNOUNCES

NEVER TO BE SEEN AGAIN PRICES!

DURING OUR

ANNUAL MARCH SALE!

FEATURING

$159 The Complete Waterbed

PLUS!

King or Queen complete bookcase waterbed in walnut finish $349

King or Queen complete four-poster waterbed in walnut finish $369

PLUS!

EVERY BED IN OUR STORE ON SALE!

PLUS!

ALL SHEETS, COMFORTERS, PILLOWS & SPREADS ON SALE!

PLUS!

DRESSERS, HIGH CHESTS, NITE STANDS, HUTCHES, ETC., ON SALE!

PLUS!

COMPLETE BEDROOM SUITES DRASTICALLY REDUCED!

PLUS!

NO DOWN PAYMENT! NO PAYMENTS TIL JUNE WITH PACIFIC'S PURCHASE PLAN

OPEN EVERY DAY, INCLUDING SUNDAY!

PACIFIC WATERBED

716 JOHNSON STREET, VICTORIA, CALL 385-8705

904 DAVIE STREET, VANCOUVER, CALL 688-6236

the window man

CAN INSTALL

THERMO WINDOWS STORM WINDOWS

384-1423

2-21

Granny Goldstream's Garden Guide



Everyone needs help in the garden. So we're publishing a weekly column to give you the kind of advice and help you need to insure a beautiful garden all year long. We'll be including tips on planting and pruning. Pest control. Kinds of fertilizer to use. And special feature prices on seasonal garden items to get you growing. Let someone nice give you some helpful advice. Our grannie. Watch for her every week.

Grannie's Guest MARTIN OLIVIER

Mr. Olivier has over 25 years of experience in the garden as owner of a garden centre. Bring him your growing problems: Sat. 10:3:00 p.m., Sun. 10-3:00 p.m.

PLANTING Check list

Plant seeds outside, except corn and beans.

Start seeds for hanging baskets.

It's a good time for strawberries and blueberries. Granny has a good stock of both.

Plant onion seeds and multipliers in a sunny area.

Plant gooseberries, loganberries and currants.

Continue to put in bulbs, trees, shrubs and roses.

Think about fuchsias and geraniums which are now available.

Granny has many specials on shrubs and nursery stocks.

VISIT US

It's a great Sunday drive

PEAT MOSS

Loosens soil, holds moisture, promotes growth, 4 cubic feet.

Reg. 10.69 Sat./Sun. Special 6.69

Limit 4 per customer

PEST CONTROL Check list

When planting seeds use Laters' Granular Diazinon to control maggots and cutworms.

Use bulb dust when planting bulbs.

Re-stock your supply of organic pesticides.

FERTILIZING Check list

Sweeten your soil with garden lime.

Plant your shrubs with a measure of bonemeal.

Treat your lawn with Green Valley 4-2-3 moss killer.

Fertilize vegetable garden areas with 4-10-10.

Plant potatoes with sulphate of potash.

Onion Sets Reg. 1.09 Sat./Sun. Special 79¢

Multipliers Reg. 1.29 Sat./Sun. Special 89¢



OPEN 7 DAYS A WEEK

GOLDSTREAM Garden Centre

721 STATION ROAD, TELEPHONE 478-6438

"WE KIND OF GROW ON YOU"

New Checkouts: Scan or Scam?



What's in Store
Joan Watson

Three developments in supermarket shopping have the potential of short-changing the consumer. They are the new automated front-end checkout systems with the cash register linked to a computer, the change-over to the metric system of weights and measures, and generic brands of staple food products and household supplies.

If I point out how each system can work to your disadvantage, you'll be prepared for two things. First of all, you can protect yourself, and save money by blowing the whistle when you find an error, and secondly, you can be part of a group of consumer watchdogs who will share their findings and so help other shoppers.

Case No. 1: The electronic checkout system. A scanner at the cash register reads a code on each package you purchase and tallies up your bill. At the same time the electronic equipment is keeping a record of how fast that item is selling, what inventory is on hand, and when it should be re-ordered. Great for the storekeeper. His bookkeeping is spewed out by one miracle machine. It's supposed to be great for the consumer, too. In theory, you're supposed to be able to check out faster. (In actual fact there are often fewer checkout stations because of the high costs and while you do move faster when you get to the register, the lines are longer.)

Because of the cost of this electronic checkout, only major centres in Canada have them so far. But because of their obvious advantages to the stores, you'll find one in your chain store soon. So what's the problem? The price marked on the package (if it's on the package at all), is not necessarily the same price that's in the computer. You might pick up a can that's marked 57 cents. An increase might have been programmed into the computer and you're actually charged 61 cents at the checkout. You'd have to have six eyes to unpack your basket and watch the prices being rung up.

Another complication. On every package is something called the universal product code. That's the little square of lines you've noticed on the label. The scanner reads this code, identifies the product and prints out the price that's in the system. The price is often not on the product at all. It might be on the shelf. And if you have a good memory, you might recall the price on each item you've picked up. But I doubt it. Proponents of the system say an error seldom happens. The price on the shelf is the price you pay except in a rare case of error. Federal inspectors for the Department of Consumer and Corporate Affairs say this is not always true. They have identified stores that have a suspicious number of errors. (The prices are usually higher.)

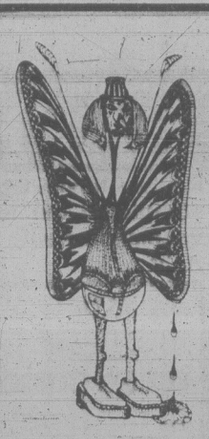
So when electronic checkouts make their debut in your town, go shopping with a marker pencil or pen and write the shelf price on every product you buy. You'd have to have superior eyes to catch an error at the checkout. But you will get an improved itemized bill that you can check at leisure at home. The name of the item as well as the price is on the print-out. Checking your slip could save you money.

The next booby trap is metric. It takes a little work to keep a record of the price and size of food and household items which you buy frequently, but if you do, you'll be able to spot unexplained price increases when a product goes metric. On my desk are two packages of powdered milk. The price went up by 17 per cent at the time of metric conversion. You can spot these unwarranted price hikes if you keep a handy metric guide in your kitchen until you become familiar with the equivalent weights and measures.

The third check you can make to rate as a Class A shopper is to keep a notebook of prices on the new and popular generic products. If you write down both the price for the generic or no-name products and the prices for competing house-brands, I predict that the price advantage the generic products offer today will narrow until they're only marginally cheaper than house brands. You might find fewer house brands on the shelves as they lose their market share to the generics, but it would be an interesting comparison to make for a while.

Problems Rising

TOKYO (CP) — The number of minors taken into police custody for juvenile delinquency hit a post-Second-World-War record in 1978, a recent government report shows. Michael Clark, UNICEF representative, has encouraged the government to look into the problem this year, the International Year of the Child.

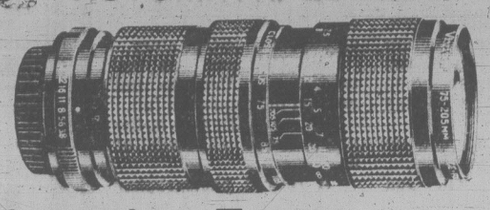


GRITT FLOSS RECOMMENDS

Vivitar

FIXED MOUNT AUTOMATIC LENSES

The 75-205 mm f/3.8



Close-focusing Zoom

Probably the world's most popular zoom lens. Available in mounts for most popular 35 mm SLR cameras. For a comprehensive price list of Vivitar lenses now in stock see our CLASSIFIED ADVERTISEMENT IN THIS ISSUE'S SECTION.

298.00

(universal thread mount — bayonet mounts slightly higher)

Visa Master Charge Finance Plans to 36 months

Mail Orders Trade-Ins

Ph. 246-4741

Hilton PHOTO SUPPLIES LTD.

IN CHEMAINUS ON THE TRANS-CANADA HWY.

VANCOUVER ISLAND'S FINEST PHOTO SUPPLY CENTRE

3-16

SALE DAYS SALE DAYS SALE DAYS SALE DAYS SALE DAYS SALE DAYS

OAK BAY

VILLAGE SHOES

PRE-SEASON

SALE

IS NOW ON

FLORSHEIM

★ SAVE 28.00 ★

2 styles of slip-on, both in brown or black grained leather with full leather soles. Size range 7½-13 D, 8-14 B. Regular Price 69.95

SALE PRICE 41.95

PEDWIN — SAVE 10.00

Black or brown leather upper with sole. Sizes 7½-12. Regular Price 33.95

SALE PRICE 23.95

NORTH STAR ★

MEN'S CASUALS — SIZES 5-12

Still a good selection of assorted styles and colors. Regular Price 29.95-32.95

SALE PRICE "ALL" 19.95

OPEN FRI. 9-9

2238 OAK BAY AVE. 598-3031

WATER DAMAGE SALE

FIRST COME FIRST SERVED!

SOME ITEMS NOT EXACTLY AS ILLUSTRATED

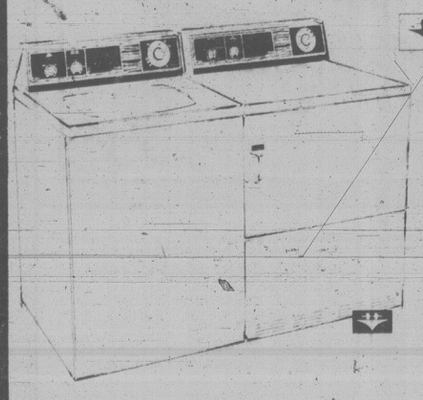
ALL SALES FINAL

STORE HOURS MON. - SAT. 9 - 6 THURS. and FRI. 9 - 9

OPEN SUNDAYS 12 - 5 P.M.

ALL APPLIANCES

FULL MANUFACTURER'S WARRANTY

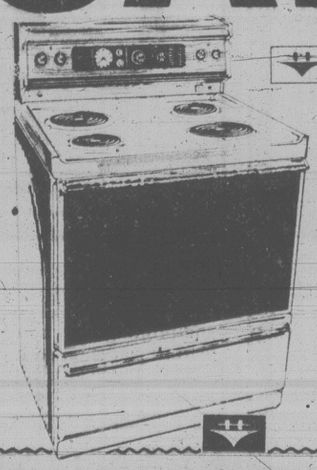


Hotpoint

WASHER & DRYER PAIR

★ 3 PROGRAM WASHER
★ POSITIVE WATER SELECTOR
★ BLEACH DISPENSER
★ SELF CLEANING FILTER
★ 2 PROGRAM MATCHING DRYER

$599.95 SET

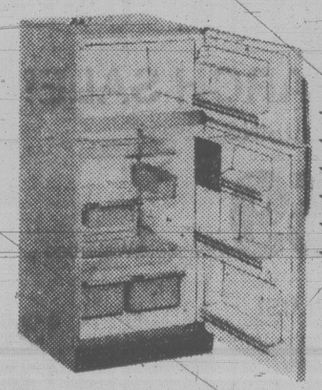


Hotpoint

30" AUTOMATIC RANGE

★ CONTINUOUS CLEAN OVEN
★ 2—8" 2—6" ELEMENTS
★ LIGHTED CONTROL PANEL
★ BLACK GLASS FRONT

$335.95



MOFFAT

16 CU. FT. REFRIGERATOR

★ FROST FREE
★ CANTILEVER SHELVES
★ MEAT DRAWER
★ TWIN CRISPERS
★ 3 TEMP. BUTTER CONDITIONER
★ AUTOMATIC ICE MAKER

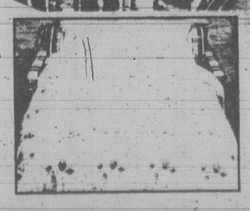
$609.95



SLEEPER-LOUNGE

GIVES YOU COMFORT 24 HOURS A DAY, AS A LOUNGE, AS A BED

$179.95



JUNIOR POSTUREPEDIC UNITS 3'3" $119.00 SET

4-PC. LIVING ROOM SET

★ SOFA
★ LOVESEAT
★ CHAIR
★ OTTOMAN

$379.95

PIT-GROUP SECTIONAL

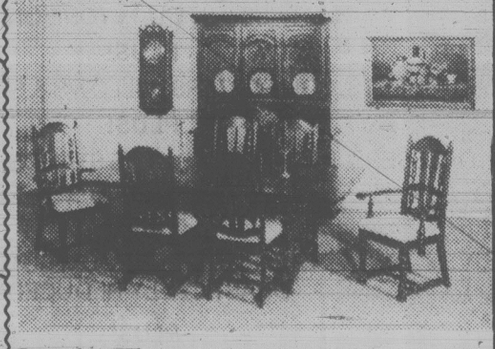
LIVING ROOM SUITE COLOUR-FAST ORLON FUR COVER

$479.95

SKLAR SOFA & CHAIR — 100% NYLON COVER $609.95

BROYHILL "1776" 5-PIECE BEDROOM SUITE $980.00

SINGLE BEDS MATTRESS & BASE $75.00



9-PIECE DINING ROOM SUITE

★ 42" x 72" TABLE
★ 4 SIDE CHAIRS
★ 2 ARM CHAIRS
★ BUFFET
★ HUTCH

$949.95

NO DOWN PAYMENT (O.A.C.)

Furniture Centre

910 VIEW (AT QUADRA) 388-7411

your health

By L. L. Coleman, MD

I have been suffering from repeated attacks of cystitis. The attacks come on without any reason. Is there any way to prevent them? — Mrs. C.S.D.

Dear Mrs. D.:

Urinary tract infections are some of the most common bacterial conditions in the human body. They occur about 10 times more frequently in females than they do in males.

Cystitis is an infection of the urinary bladder. Many cases of cystitis are thought to be due to an ascending infection from the vagina. Germs extend through it to the urethra and then, into the bladder. Germs easily multiply in the urine. Sometimes, sexual relations precipitate attacks of cystitis.

My father had a very difficult abdominal operation, performed by a very competent surgeon. When I was allowed to see my father in the intensive care unit, I was shocked to find that they had made an opening in his neck and had inserted a tube there. What could this have to do with an abdominal operation? — Miss J.M.

Dear Miss M.:

A "tracheotomy" is a life-saving procedure. An artificial opening is made in the neck, below the level of the voice box (Larynx) in order to insure the free flow of oxygen in to the lung.

Many years ago, this operation was done only on an emergency basis. During the terrible period when diphtheria was still a threatening disease, a tracheotomy awas absolutely essential to prevent suffocation when there was any obstruction to the airway.

Today, the operation has been converted from an emergency procedure to an elective one. This means that it is done almost routinely when mucous "plugs" interfere with the free flow of air into the lungs.

These Cosmetics Used by Grandma

THE MOTHER EARTH NEWS

...it tells you how



If you use cosmetics regularly and want to avoid the expensive chemical-laden types, try making your own. It's healthier! Mother Earth reader Shirley Sipp tells how:

For centuries, herbs were the main source of beauty aids, until large cosmetic companies began to manufacture them, often using unhealthy chemicals. Lately, however, as we rediscover organic recipes, herbs, fruits and vegetables have found their way back into makeup tables.

Here's a list of beauty tips that my grandma once wrote out for her daughters.

IN THE MORNING: Mix a handful of oatmeal with enough water to make a paste, and put this on your face and neck. When it dries, rinse the paste off with whey, then with water, and dry your skin with a soft rag.

AT NIGHT: Rub a mixture of honey and glycerin onto your face, then wipe it off gently, after a while, with a soft cloth.

ONCE A WEEK: Add a teaspoon of honey to one mashed apple, mix them together, and put this "cream" on your face and neck. Leave it in place for ½ hour, and then rinse with whey or cold milk.

TO SMOOTH WRINKLES: Apply barley water and a few drops of balm of Gilead to your wrinkles every day.

TO BLEACH YOUR SKIN: Rub cucumber slices on your face.

FOR SOFT HAND: Shake ½ cup glycerin, ½ cup rose water and ¼ cup witch hazel in a jar. Apply this to your hands after they've been in water.

TO HEAL CHAPPED HANDS: Rub them with a damp table salt.

FOR BRIGHT HAIR: Add vinegar to the rinse water after washing your hair, or make a rinse of mullein, nettle, sage or burdock tea.

TO DARKEN GRAY HAIR: Boil 1 ounce of chamomile or sage in 1 quart of water for 20 minutes. Rinse your hair with this brew and use a hairbrush dipped in strong chamomile or sage tea.

TO PREVENT DANDRUFF: Rub a tea made from the leaves and bark of willow into your scalp. Rinse the area with marsh mallow tea.

FOR A RELAXING BATH: Hang a bag of dried comfrey or rosemary in the bath water.

FOR PERFUME: Fill a jar with pressed rose petals or other sweet-scented flowers, add as much glycerin as the container will hold and cover it tightly. After three weeks, you can pour the perfume off into a bottle.

TO MAKE A SACHET: Combine 1 ounce each of powdered cloves, caraway seed, nutmeg, mace and cinnamon with 6 ounces of powdered orrisroot. Put the mixture in fancy bags and place them in closets and dresser drawers.

Some of these ingredients may not be familiar to you. For example, "balm of Gilead" is plain old balsam. And "marsh mallow tea" may sound like a sticky mess, but Grandma wasn't talking about the soft, white candy. She was referring to the root of the marsh mallow PLANT. "Orrisroot," another name that may puzzle you, is the dried, powdered root of various European iris plants.

Grandma foraged or grew most of her ingredients, but often you can find them in health food stores, supermarkets and pharmacies, or even growing wild along the roadside.

However, a word of caution: You should test these natural cosmetics for allergies. To do this, place a small amount on the tender skin of your inner arm and cover the area with an adhesive bandage. Wait 24 hours and look. If the patch shows any reaction, such as redness or other irritation, don't use that particular ingredient.

My grandmother often said she didn't feel a bit older at 80 than she did at 16, and she didn't LOOK her age either. Could her organic beauty rituals account for her natural glow and glamour? Well, let's just say that, after a few weeks of using some of Grandma's "secrets," I've begun to believe that they did and can for you, too!

NOT QUITE AN ORANGE

TORONTO (CP) — It is not an orange and not a tangerine. But the ortanique arriving from Jamaica this month is a cross between the two fruits. It is flattened on the bottom and when ripe, is a deep reddish orange with rind that generally is smooth. Ortaniques will be available in Canadian supermarkets until mid-May.

ROYAL OAK GARDEN CENTRE AND FLORIST

"for every bloomin' thing!"

OPEN 7 DAYS A WEEK

9-5:30 Mon. thru Sat.
10-5 Sundays

479-1116

WEEKEND SPECIAL
Ornamental Maples
Ideal for boulevard planting or shade trees. 5 Varieties to Choose From.
Reg. to $15.95
WEEKEND SPECIAL $9.95 each

SUNDAY SPECIAL
Fruit Trees
APPLES in 12 varieties on #7 dwarfing root stock.
Reg. $6.95
SUNDAY SPECIAL $4.75
Personal Shopping Only

RHODODENDRONS
Large 20" to 24" budded plants ready to bloom.
$12.95 to $14.95

RHODO and AZALEA FOOD
for feeding now.
SPECIAL 2 kg $1.89 SPECIAL 10 kg $4.50

Winter Blooming
WITCH HAZEL
Large 2½ to 3' plants
$8.95 each

We also have in stock, an excellent selection of Weeping Birches, flowering Crabapples, Ornamental Cherries, Oak, Laburnum.

4456 SAANICH RD. in the Royal Oak Shopping Centre.
479-1116

GAZZOLA TILE
1020 HILLSIDE
386-8551
8"x8" DECORATIVE FLOOR TILE 1.89 sq. ft.
"Italian ceramic our specialty"
3-17

Kmart Gives Satisfaction Always!

SATURDAY MONEY SAVERS
MARCH 17th ONLY

SAVE 62¢
Delicatessen
COOKED HAM
Delicious, lean, cooked ham
K Mart Reg. Price 3.29 lb.
SATURDAY ONLY
LOOK HOW YOU SAVE 2.67 lb.

SAVE 1.10
POTTING SOIL
20-lb. Bag
All-purpose soil, ideal for starting garden plants.
K Mart Reg. Price 2.07 bag
SATURDAY ONLY
LOOK HOW YOU SAVE 97¢ bag
(Limit 2 bags per customer)

600 LBS. ONLY
Kohler
GARLIC SAUSAGE
European Style
SATURDAY ONLY
LOOK HOW YOU SAVE 1.79 lb.

SAVE 1.28
For the Fisherman
HOT SPOT FLASHERS
Available in Red or Green
K Mart Reg. Price 4.47 each
SATURDAY ONLY
LOOK HOW YOU SAVE 3.19 ea.
(Limit 6 per customer)

SAVE 6.02
STONEWEAR ELECTRIC COOKER
Slow cooking in genuine Stoneware. For all your favourite dishes.
K Mart Reg. Price 19.99 each
SATURDAY ONLY
LOOK HOW YOU SAVE 13.97 ea.
(Limit 1 per customer)

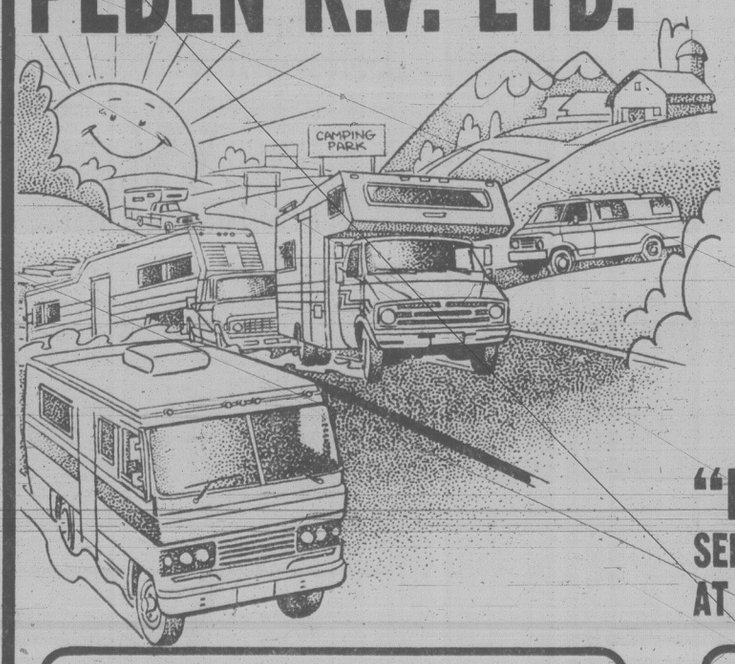
900 ONLY
Packages of CIGARETTES
Regular or King Size.
Good selection of popular brands.
SATURDAY ONLY
LOOK HOW YOU SAVE 79¢ pkg.
(Limit 4 pkgs. per adult customer)

3-HOUR FIRELOGS
Warm 'N Glow FIRELOGS
Multi-coloured flames.
6 lbs. — 2.72 kg.
K Mart Reg. Price 1.39 each
SATURDAY ONLY
LOOK HOW YOU SAVE 89¢ ea.
(Limit 6 logs per customer)

University Heights Shopping Centre
3986 Shelbourne St. (Saanich) Victoria, B.C.
Store Hours: 10 a.m. to 10 p.m. Mon. to Friday
9 a.m. to 10 p.m. Saturday
"We reserve the right to limit quantities"

PEDEN R.V. LTD.

Plan now for Your Vacation Getaway



VANGUARD
- MOTORHOMES
- CAMPERS
- TRAILERS
- 5th WHEELS
- VAN CONVERSIONS

"IN STOCK"
SEE THEM ALL ... VANGUARD QUALITY AT A PRICE YOU CAN AFFORD



Buy or order your new '79 trailer or motorhome (before April 15) and receive a deluxe automatic roll-up awning installed at no extra cost.

Buy Now and Save



Buy or order your new '79 camper (before April 15) and receive a set of 4 hydraulic jacks installed at no extra charge.

Save $ $ $

COMPLETE PARTS and ACCESSORIES STORE
(Everything imaginable to build or equip your RV)

★ RENTALS
★ REPAIRS
★ VAN TOPS INSTALLED

Purchase a deluxe automatic roll up awning at a substantial saving (before April 15) and have it installed at no extra cost. Phone now for an appointment.

386-3464

PEDEN RECREATION VEHICLE LTD.

BEHIND EMPRESS-PONTIAC-BUICK 2855 QUESNEL ST.

Britain's Inflation Climbing Again

LONDON (Reuter) — Britain's inflation rate increased to 9.6 per cent in February from a January figure of 9.3 per cent, the government announced today.

It is widely expected that the annual inflation rate will climb to double figures this year.

The February figure is the worst for 13 months. In January, 1978, the annual inflation rate fell to single figures for the first time since October 1973, reaching 9.9 per cent.

It was brought down during the year to a low of 7.4 per cent in the summer but has been creeping up ever since.

The government has been attempting to fight inflation by calling for pay restraint.

Ayatollah Checks Executions

TEHRAN (UPI) — Ayatollah Khomeini today banned summary trials by Iran's revolutionary court and ordered provincial courts not to execute any convicts without prior approval of Prime Minister Mehdi Bazargan's government.

One of those saved by Khomeini's order was former Premeir Amir Abbas Hoveyda, 59, who is now on trial in Tehran. Hoveyda was one of the closest aides to exiled Shah Mohammed Reza Pahlavi and was expected to be sentenced to death.

Khomeini issued the order after meeting with Bazargan in the Ayatollah's retreat in the holy city of Qom, south of Tehran. Bazargan has complained of the summary executions by the revolutionary courts acting without his consent.

Khomeini said the Revolutionary Islamic Council, headed by himself and including Bazargan, would set up new regulations for trials.

"Until the regulations are framed, trials by Tehran's Central Revolutionary Court will remain suspended," the bearded religious leader ruled. "Provincial courts may continue trials but sentences passed by them will be subject to approval by the Revolutionary Council and the new regulations being framed."

In another move, Iran's prosecutor-general warned agents of the disbanded SAVAK secret police and the shahs "immortal" guards they would be "executed as spies" if they tried to infiltrate the ranks of the revolutionary guards. He also ordered them to turn in their weapons before March 21.

Bazargan has urged the religious leader to reprieve shah aides not accused of criminal participation in the past year's killings of protestors.

On Thursday, revolutionary authorities allowed Iranian journalists to attend the trial of Hoveyda, 56, charged with 17 counts of espionage, drug peddling and collaboration with the shah's regime.

Among charges laid against Hoveyda is that he waged war on God and God-loving people and promoted corruption on Earth — two crimes the Koran specifies as the most serious.

UVic Gives Richmond Nursing Nod

The director of the school of nursing at Royal Jubilee Hospital has been appointed acting director of the University of Victoria school of nursing.

Mary Richmond received her bachelor of nursing degree from McGill University, and a masters degree from Columbia University.

She has been active in the nursing school since 1974.

Japan-Iran Pact for Oil

TOKYO (WP) — Japan's quick manoeuvring to keep its foreign oil supplies flowing paid off Thursday as four large trading companies were reported to have signed long-term contracts for Iranian oil.

The contracts, amounting to about 500,000 barrels a day, are believed to be the first long-term agreements reached with Iran since the new government took control of oil production.

At the same time, the Japanese government announced a new energy-conservation plan estimated to make possible a 5 percent reduction in oil consumption this year.

It calls for less heating and air conditioning of government offices but relies primarily on voluntary cuts in oil use and is not as severe as the controls employed during the 1973 oil shock that plunged Japan into a recession.

Idi Asks UN to Fight 'Plot'

NAIROBI (AP) — President Idi Amin on Thursday accused "American and British imperialists in collaboration with Zionist Israel" of engineering a plot against him.

Uganda radio said Amin appealed to UN Secretary-General Kurt Waldheim to bring "this wicked plan," which he said was to be carried out today and Saturday, to the attention of "all peace-loving nations."

The broadcast gave no indication of what the alleged plan entailed. It said only that Uganda is aware of it.

Amin, in a letter to Waldheim, said the fact that American and British citizens have been urged by their governments to leave Uganda "is a clear indication that the imperialists are engaged in a plot against my country," the broadcast said.

He also said the United States, Britain and Israel are supplying the military hardware being used by "Tanzanian forces, mercenaries and traitors."

Last October, the Uganda president tried to annex 1,820 square kilometres (700 square miles) of Tanzanian territory. Tanzania's President Julius Nyerere sent his army against the invaders, driving them out of Tanzania and pushing the offensive deep into Uganda.

Informed sources in Nairobi say there are at least 2,000 Ugandan exiles fighting beside the Tanzanians.

LAWN-BOY Believe in it.

SOLID STATE 21" MODEL 7268 WITH CATCHER



The mower you can really push around! Lightweight engine and deck plus easy-roll wheels. Solid State ignition for quick starts with a hotter spark and no points or condenser. Timing is permanently set. Tune-ups are virtually eliminated. Exclusive LAWN-BOY 2-Cycle engine with simplified carburetor. Extra-quiet, under-the-deck muffler. Up-front discharge for better catching. The dependable, quick and quiet LAWN-BOY.

CHARGEX master charge FREE PICKUP AND DELIVERY $274.95

ISLAND MOWER CLINIC

A DIVISION OF ALF BECKER'S CHAIN SAWS

2981 TILLICUM ● 384-3911

IT'S REALLY SOME PLACE

YOUR oak bay RECREATION CENTRES



GORGE ROAD Garden Centre

"To Please People Makes Us Happy" 383-0744

Spring

TIME TO PLANT BEAUTIFUL

ROSES, FRUIT TREES

SHADE TREES

Good Selection of:

BEGONIA TUBERS

SEEDS

SEED POTATOES

DAHLIAS

475 GORGE RD. EAST

(Next to Revelstoke, formerly Stewart & Hudson)

3-17

Sears

Shop at our Warehouse Clearance Centre, Saturday, 9:10-3:30. Located at 765 Vanalman. Personal Shopping.

Clearance Centre

Look for special clearance prices on dozens of one-of-a-kind home furnishings all priced according to condition. The selection will include discontinued floor samples, problem merchandise, used customer returns.

Chair Clearance

Assortment of Recliners, Swivel Rockers, Accent chairs. Many styles and colours to choose from. Listed below is a selection:

Princess swivel velvet rocker. 43015. Reg. $219.99	$129
Stationary accent chair, Mediterranean style. 45224. Reg. $169.99	$119
Swivel Rocker, acrylic pile-Rust velvet. 43140. Reg. $209.99	$169
La-z-boy rocker recliner, Brown. 41729. Reg. $309.99	$269
Stationary accent chair. Beige. 45323. Reg. $219.99	$149
Chair-bed. Brown. 2 only. 48050. Reg. $119.99	$ 89
Swivel Rocker. Green. 43140. Reg. $209.99	$169
Bucket Swivel chair. Gold. 41577. Reg. $159.99	$ 99
Swivel Rocker, 100% flocked nylon velvet. 43121. Reg. $239.99	$169
Rocker recliner, Borg/vinyl combination. 41401. 5 only	$169
Tallman La-z-boy. Brown. 41725. Reg. $439.99	$339
Swivel Rocker. Gold. 43003.	$159
Wall-away recliner. Nylon/Naugahyde. 41822. Reg. $249.99	$209
Hi-back swivel rocker. Orange. 43106. Reg. $199.99	$209
Wall-away recliner. 100% Nylon velvet. 41816	$289
Tuxedo style chair. Brown velvet. Wood trim. 51553	$20
Recliner. Brown olefin/vinyl combination. 41020. 2 only	$ 99
Vinyl club recliner. Light Brown. 41037. Reg. $219.99	$169
Heator vibrator recliner. 41621.	$150
Vinyl recliner, Brown. 41023	$ 99
High-back swivel rocker. Green. 43060	$119

Livingroom Furniture

Save on a selection of living room furniture 2 and 3-piece suites, as well as sofas only and living room lounge chairs. Many different styles to choose from.

Diningroom Pieces

Dining room and dinette furniture — 5-pce. suites, tables and extra chairs. Priced to clear.

2-Piece Sofa Bed

One only 2-pce. Sofa bed group contemporary style. 100% nylon floral print in dark Orange and Gold. Sofa-bed and chair 49850. Reg. $429.99 ..... $249

Simpsons-Sears Ltd.

Service Centre, 765 Vanalman Ave. Just off the Pat Bay Hwy.

Don't forget to file your Universal Pharmacare claim form before March 31st.

If you are eligible to file a Pharmacare Claim Form this year, now is the time to do it. All claims must be mailed before March 31, 1979.

Who is eligible for Universal Pharmacare protection?

All individuals or families registered with the Medical Services Plan of British Columbia (except as listed below) may claim *an 80% refund on any amount over $100 spent on eligible prescription items between January 1, 1978 and December 31, 1978.*

This means that if your drug costs during the year were, say, $300, Pharmacare will refund 80% of $200, or $160.

What are "eligible prescription drug items"?

Most drugs prescribed by your doctor, dentist or podiatrist can be included in your total. However, items such as patent medicines, bandages, artificial sweeteners, vitamin combinations, antacids, laxatives and other over-the-counter drugs cannot be included. If in doubt, ask your pharmacist.

How about other medical essentials?

Yes, expenses for items such as ostomy supplies, designated permanent prosthetic appliances, and syringes for diabetics are benefits, and receipts for these should be included on the Claim Form in the space provided.

Who is not eligible to claim?

Generally, three groups cannot, or need not, claim a Pharmacare benefit:

1. Those who already receive fully-paid benefits. This group includes citizens aged 65 or over; those in licensed long-term care facilities; and holders of a valid Human Resources Medical Benefits Program "W" card. In these cases, benefits are already fully paid and Pharmacare pays your pharmacist direct.

2. Tourists, transients and visitors to British Columbia cannot claim benefits.

3. Also ineligible are people receiving *fully paid* drug benefits from a union - or employer-sponsored plan, or from D.V.A., D.I.A., Workers' Compensation, or Home Care. This group will continue to be protected by their own plans.

How can I claim?

It's simple. During the year, your pharmacist will have given you an official Pharmacare receipt for any eligible item you purchased. Total these up - include as well any receipts for those other medical benefits listed above; if they come to more than $100 for you and your dependents, ask your pharmacist for a Claim Form, attach the receipts in the spaces provided (no duplicate receipts will be issued), fill in the rest of the form, affix sufficient postage and mail the form. It is already addressed.

What if I have any questions?

Simply ask at your pharmacy. They know all the details about Pharmacare.

Universal Pharmacare

a service of the Province of British Columbia, Ministry of Human Resources. Hon. Grace M. McCarthy, Minister

Mideast Peace: Miracle or Trick?

By HELEN THOMAS
UPI White House Reporter

WASHINGTON — Did U.S. President Jimmy Carter pull off a last-minute miracle of peace between Arab and Jew?

Or was the defeat-turned-victory a public relations coup?

Some reporters who traveled with Carter believe White House Press Secretary Jody Powell painted an unnecessarily bleak picture during negotiations — either out of caution or so that Carter might reap greater political benefit from a surprise agreement.

Powell denies it.

But Israeli officials also say he was overly gloomy as late as Monday — the night before the dramatic agreement between Egypt's President Anwar Sadat and Israeli Prime Minister Menachem Begin was announced.

Begin himself said during a television interview Tuesday that White House spokesmen should "beg the forgiveness of the American people, whom they misled."

"There was no foundation whatsoever to present the situation Monday night in the way it was done — in the gloomiest, bleakest way as if it were the end of the road, failure," said Begin's spokesman, Dan Pattir.

Assailed by reporters on the plane trip home, Powell denied he had tried to manage the news.

He insisted he gave a fair and truthful assessment of Israel's reaction to U.S. peace proposals.

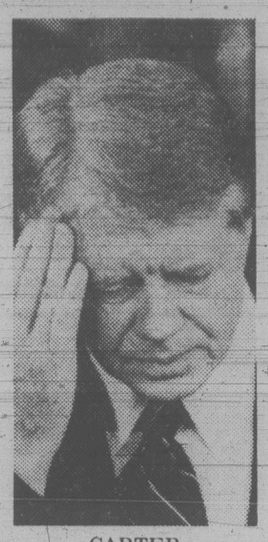
"In the thrust of my briefings, both on the record and otherwise, I pointed out that while it did not look good, there was some possibility of success," he told UPI.

"And I think some people who wrote stories like that came out all right — and those who wrote the mission was a failure, did not."

Powell said that when he held the briefing Monday night he had not received word on the results of a successful meeting that same night between Secretary of State Cyrus Vance and Israeli Foreign Minister Moshe Dayan.

Begin, meanwhile, told reporters Monday night there had been "great progress — real progress" between him and Carter.

Powell in his "deep background" (not for attribution) news briefing, said the door seemed all but closed on the negotiations between Israel and Egypt.



CARTER
. . . hard work or PR coup?



POWELL
. . . engineer or fall guy?

"To say that the negotiations are hanging by a thread would be to exaggerate the situation," he said.

Under persistent questioning, he conceded the door was slightly ajar — there was a slim chance Carter could yet pull off an agreement.

Most stories Monday night all but wrote off the president's peace mission as a failure.

In fairness to Powell, U.S. officials claim the real breakthrough did not come until that Vance-Dayan meeting and confirmed Powell did not get the word before holding his last briefing with reporters.

Nevertheless, Powell did depict a Begin-Carter farewell breakfast meeting Tuesday as basically a courtesy call. It turned out to the negotiating session at which the compromise was struck.

Powell also noted the "Israelis and the United States viewed the situation differently. They viewed the fact that two or three issues were settled as a satisfactory outcome. We did not."

Carter felt "a treaty is a treaty" — and short of that, he would have failed.

Israeli spokesmen maintained real progress had been made and the White House was being unnecessarily pessimistic so if there were future problems, the Israelis would be blamed.

It must be understood both Egypt and Israel are understandably chary about the public perception of the negotiations — wanting to dodge responsibility and blame if the peace efforts failed.

Reporters criticizing Powell and other White House officials note that the same aura of gloom and doom emerged from the Carter-Begin-Sadat talks at Camp David last fall.

Until the final hour.

Capri Recall On Steering

DETROIT (AP) — Ford Motor Co. has announced recalls of nearly 16,000 1979 Ford Mustang and Mercury Capri cars in the United States and Canada which might have a steering problem, and of 900 1979 trucks and buses so air brake tubing can be replaced.

The cars involved are equipped with power steering, Ford said.

"Fewer than one per cent of these vehicles may have been produced with an incorrect steering-gear coupling flange," said Grant Chave, service programs manager for Ford's parts and service division. "If the part should fail, a reduction or loss of steering control would result."

FINALLY

THE U.K. TRUCK STRIKE IS OVER AND OUR CONTAINER SHIPMENT HAS ARRIVED!

It Is Absolutely Packed with Treasures!

We are able to offer fine Olde English Solid Wood Furnishings at unbelievable low prices. Shop and compare! Why buy chrome and pressed sawdust when you can have solid wood furniture at comparable prices? Invest in the future — "Buy furniture that appreciates in value rather than depreciates." Oak Drawleaf Tables, Chairs, Sideboards, 3-piece Bedroom Suites, Dining Suites, Wardrobes, Dressers, Hallstands, Marble Top Washstands, Glass Cabinets and much much more.

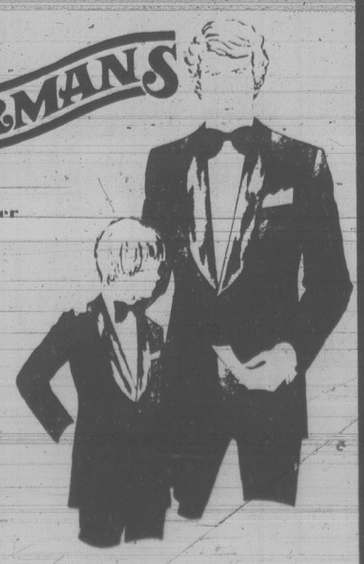
15 min. from Downtown
10 min. from Woolco
OPEN 7 DAYS AND NIGHTS
AT PETE'S PLACE
"HOME OF FINE OLDE ENGLISH FURNISHINGS"
786 Goldstream 478-6000
FINANCING O.A.C. Dept. store rating
CHARGEX VISA master charge

FLASH! Now on the Floor .....8 Pianos from 395.00
8-piece Krug Style Carved Oak Dining Room Suite
THIS WEEKEND ONLY! 10% OFF OUR ALREADY LOW PRICES JUST TO MENTION THIS AD.

Colony MOTOR INN
VICTORIA'S POPULAR
BILL ZAALBERG
FROM 8:30
THE NEW LOUNGE

GAZZOLA TILE
1020 HILLSIDE
386-8551
6"x6" DECORATIVE WALL TILE sq. ft. 89¢
"Italian ceramic our specialty"

DORMANS



Vancouver Island's Largest Stock of Formal Wear Rentals
1328 Douglas Street 384-5344
Also in Sidney and Courtenay

Sears

Saturday Spectaculars

Shop Saturday, 9:30 a.m. to 5:30 p.m. Personal Shopping. While Quantities Last.

Save 34%
Garden Shrubs in 1-gal. container
1.97 each
Reg. $2.99 Choose from a wide variety of asstd. evergreens. Both uprights and spreaders. Just in time for spring planting. 400 only.
Garden Shop (71)

Save $6
Junior Bazaar Zip-front Terry Jacket
4.99 each
Reg. $10.99 Zip-Front Terry Jacket in red, blue or khaki with contrasting trim. Machine wash-dry. 80% polyester, 20% nylon. Sizes S.M.L.
Junior Bazaar (19)

Save $6-$12
Ladies' Easy-care Sleepwear
$5 each
Reg. $12 - $18. Choose from nylon, brushed-nylon and flannelette gowns and pyjamas in a variety of styles. Plain colors and prints. Broken size range.
Ladies' Lingerie (38)

Save 33%
A Great Value Panty Hose
79¢ pkg.
Reg. $1.19 One size fits 100-150 lbs. 3 per package. Your choice of Beige or Brown.
Hosiery (75)

Save $3
100% Cotton Denim Wrap Skirt
13.99 each
Reg. $17.00 Self-string ties. 2 set-in side seam pockets. Contrasting double needle stitching. Approx. 30" long. Sizes 10-18.
Ladies' Sportswear (7)

Value!
Right for Summer! Print Swimwear
15.99 each
Choose from 2 styles of 1-pce. print swimsuits. Nylon-lycra spandex knit. Elasticized shoulder straps and legs. Reinforced seams.
Ladies' Sportswear (7)

Save $9
Sears Insulated Leather-lined Work Boots
43.99-47.99 pair
Reg. 52.99-56.99 8" high steel or plain toe work boots. Tanned, leather upper. Full bellows tongue. Durable rubber compound sole & heel. Silicon treated, oil resistant. Sizes 6-12
Men's Shoes (67)

Value!
Men's Club-Style Windbreaker
14.99 each
Polyester/cotton windbreaker featuring knit collar, cuffs and waistband. Colours beige, green, navy. Sizes 38-44.
Men's Wear (45)

Save $10
Handy Kenmore Barber Set
14.97 each
Reg. $24.99 Shape 'n' Style 23-pce. kit. Electric clipper, clipper guard, 5 cutting guide attachments. Replacement blades incl. 110 volts.
Health & Beauty (8)

Save 54%
Delicious Candy Fruit Drops
57¢ pkg.
Reg. $1.25 Stock-up on this tasty treat. Boiled Candy Fruit Drops in 1¼-lb. bags.
Candy (87)

Save $6-$7
Colourful Spring Sport Shirts
9.99 each
Reg. $15.99-$16.99 Long Sleeve patterned and plain sport shirts. Blue, brown, green and peach colors. 80% polyester-20% cotton, 65% acetate-35% Polyester. Sizes S.M.L.XL
Men's Furnishings (33)

Simpsons-Sears Ltd.
Reg. and Was refers to Simpsons-Sears prices

SOONER
OR LATER...

EVERYONE TURNS TO THE CLASSIFIED ADS.

That's because there's something for everybody in the Classified columns.

After all, the Classified ads are a family affair.

THE DAILY COLONIST and VICTORIA TIMES

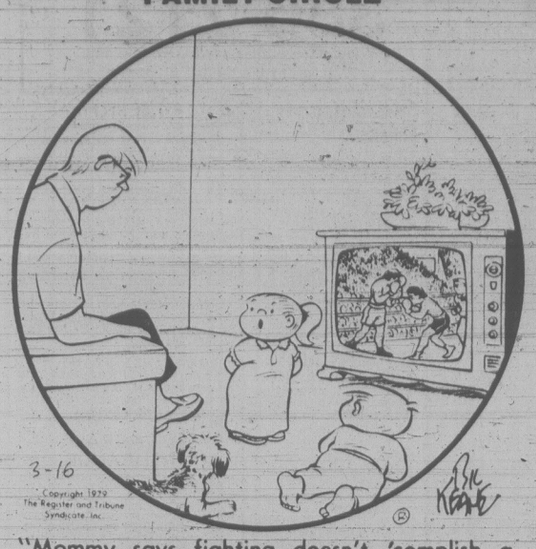
Classified Advertising

Phone 386-2121

Mon.-Fri. 8:00 a.m. to 6:00 p.m.
Saturday 8:00 a.m. to 5:30 p.m.



FAMILY CIRCLE



"Mommy says fighting doesn't 'complish a thing. You should talk it out."

DENNIS THE MENACE



"Wow! He must have pretty good eyes to see out of THESE things!"

WINNIE THE POOH



SUPERHEROES



HAGAR



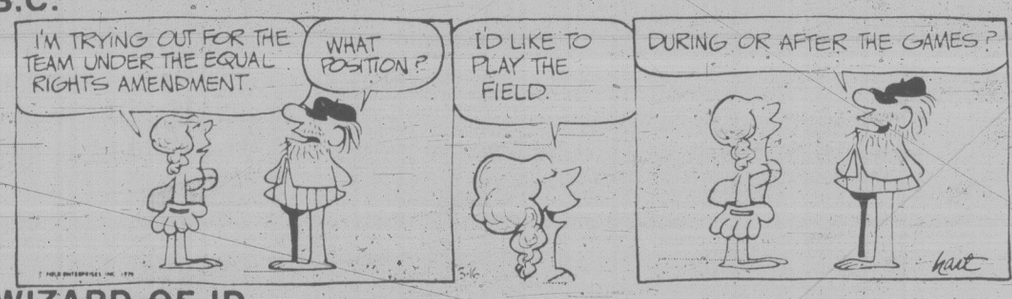
PEANUTS



MISS PEACH



B.C.



WIZARD OF ID



APARTMENT 3-G



MARK TRAIL



Contract Bridge — B. Jay Becker



You are South and the bidding has gone:

North	East	South	West
1♡	Pass	1♠	Pass
2♡	Pass	?	

What would you bid now with each of the following five hands?

1. ♠AJ94 ♡KQ2 ♢875 ♣963
2. ♠KQ73 ♡96 ♢AJ83 ♣Q84
3. ♠AK8752 ♡Q763 ♢92 ♣10
4. ♠AK64 ♡854 ♢Q76 ♣852
5. ♠AK932 ♡QJ ♢J942 ♣A5

1. Three hearts. Even though partner's two heart bid indicates basically a minimum opening bid, there is still a chance for game. True, you have less than an opening bid and partner seems to have minimum values — and it usually takes the equivalent of two opening bids to make a game — still your K-Q of trumps are worth a point or two more than their face value and therefore suggest a possibility of game.

2. Two notrump. There is a reasonable chance for game here also, despite North's signoff. However, the best you can do is invite partner to go on. If you had the jack of clubs instead of the four, you wouldn't ask partner to bid three notrump; you'd bid it yourself.

3. Four hearts. Here you have only 9 high-card points, but the chance for game is better than in either of the preceding hands. You have lots of playing tricks, and these are usually more important than high-card point count.

It's not easy to visualize a hand that partner could have where he'd lose four tricks. This criterion is often substituted for point count in distributional hands.

4. Pass. Here there is almost no hope for game opposite and opening bid of the minimum class, and the wisest thing to do is pass. Although your spade response might have been based on a weaker hand — let's say 6 points instead of 9 — that is not a good argument for bidding again to show those unexpressed values. Partner will see them as soon as your hand comes down as dummy.

5. Four hearts. It is surely unusual to jump-raise with only two trumps, but they're of excellent quality and should be treated as fully adequate support for a suit that partner has bid twice. Besides, you want to be sure to get to game with your 15 high-card points, and there's simply no better bid available.

A jump to three notrump, which is a possible alternative, should be avoided because you have rather inadequate strength in the unbid suits. Hands containing primary strength (aces and kings) usually lend themselves much better to suit play than notrump play.

WORDY GURDY

BY TRICKY RICKY

Every answer is a rhyming pair of words (like FAT CAT and DOUBLE TROUBLE), and they will fit in the letter squares. The number after the definition tells you how many syllables in each word. To win $10, send your original rhymes with your definitions to this newspaper. All entries become the property of UFS, Inc.

1. Off-key flying rodent (1)
2. Fear of communism (1)
3. The smell of Superman (1)
4. Mohammed Reza Pahlavi's Maidenforms (1)
5. Archie Bunker's water faucet (2)
6. Prepared Mr. Laker (2)
7. Reduces the weight of giants (2)

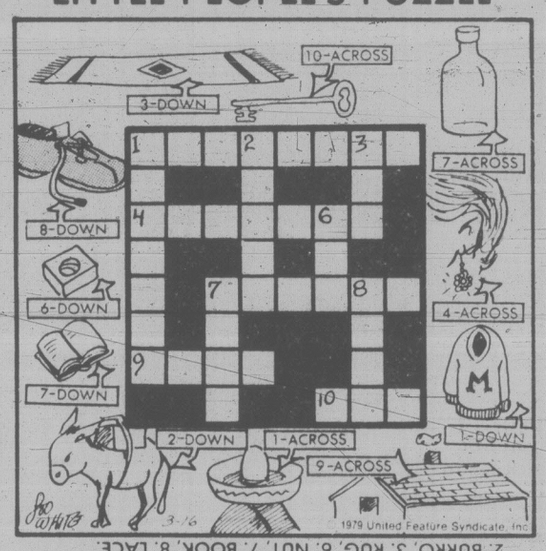
Thanks and $10 to Kenneth Clark of Lone Star, TX for #2. Send your entry to this newspaper.

1979 United Feature Syndicate, Inc.

ANSWERS: 1. FLAT BAT 2. RED DREAD 3. KENT SCENT 4. SHAHS BRAS 5. BIGOT SPIGOT 6. READY FREDDIE 7. LIGHTENS TITANS

3-16

LITTLE PEOPLE'S PUZZLE



ANSWERS: ACROSS—1. SOMBRERO, 4. EARRING, 7. BOTTLE, 9. ROOF, 10. KEY. DOWN—1. SWEATER, 2. BURRO, 3. RUG, 6. NUT, 7. BOOK, 8. LACE.

CRYPTIC CROSSWORD

ANSWERS TO THURSDAY'S PUZZLE

ACROSS

1 Aster
4 Present
8 Oration
9 Eagle
10 East
11 Cataract
13 Atom
14 Hold
16 Stop-over
17 Asti
20 Eases
21 Exploit
22 Diddled
23 Tenor

DOWN

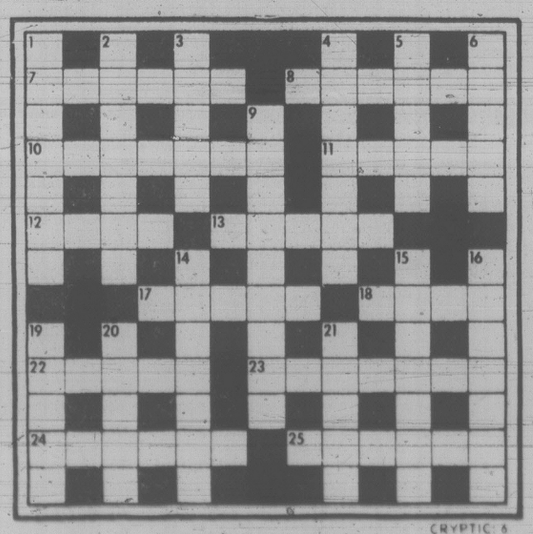
1 Above one's head
2 Tears
3 Rail
4 Penman
5 Elevator
6 England
7 Theatre sister
12 Colossal
13 Aroused
15 Behead
18 Spoon
19 Spot

CLUES
ACROSS

7 Come to a hill (6)
8 Understand it's a measure (6)
10 Comparative vacuum? (7)
11 Restriction on a nobleman (5)
12 Part of a film about the Spanish (4)
13 Separated from Sadie (5)
17 It cuts a dashing figure (5)
18 But it doesn't mean ice to the weatherman (4)
22 The ways of country folk (5)
23 Conspicuous lack of essential furniture (7)
24 One who cares to make an offer (6)
25 Wrong ascent a driver may take (6)

DOWN

1 Soldiers who had a point in joining the army (7)
2 Kept in suspense, he drove erratically (7)
3 In the rain an eye-shade is silly (5)
4 Care to put in an offer for acetylene fuel (7)
5 Investment for ploughing back? (5)
6 Improve on a repair (5)
9 Trips need to be organized for a head of state (9)
14 Greek hero, oddly sly in habits! (7)
15 Get together for getting in the harvest (7)
16 Legal document about lease taken out (7)
19 Rate a record of credit (5)
20 Concerning an entertainment in part (5)
21 Condition put into words (5)



SOLUTIONS MONDAY

YOUR HOROSCOPE

Astrological forecast for Saturday, March 17
By SYDNEY OMARR

ARIES (March 21-April 19): Dig beneath surface indications — you are due to arrive at "true story." Cancer, Scorpio, Capricorn persons figure prominently. You're being pulled in two directions — simultaneously. Key is to take path leading to security — emotional and financial. Yes, you'll know!

TAURUS (April 20-May 20): Accent on experimentation, checking giving full rein to intellectual curiosity. Have fun, avoid direct confrontation, permit partner or spouse to "have a say." Gemini, Sagittarius persons figure prominently.

GEMINI (May 21-June 20): Steady pace means progress. If you push too hard, you are forced to retrace steps. Know it and act accordingly. Dependent wants more than a fair share. Now is time to put foot down. Adhere to principles, build on solid structure.

CANCER (June 21-July 22): Good lunar aspect coincides now with creativity, children, speculation, emotional responses. Welcome change, writing opportunities, movement, reports, serious romantic interests. Gemini, Virgo, Sagittarius figure prominently.

LEO (July 23-Aug. 22): Accent on home, basic structure, parent of opposite sex, remodeling, harmonizing family relationships. You make advance in career and you could obtain art object which had been elusive. Taurus, Libra, Scorpio persons figure in scenario.

VIRGO (Aug. 23-Sept. 22): Take lead, perfect techniques, be confident in knowing that elements of timing and luck are on your side. Accent on message, short trip which could involve close relative. Pisces, Virgo individuals figure prominently.

LIBRA (Sept. 23-Oct. 22): Spotlight on production, results of business endeavor, resumption of cash flow. Capricorn, Cancer persons could play important role. Emphasis on payments, collections, locating lost articles. Recent loss will be recovered.

SCORPIO (Oct. 23-Nov. 21): Obtain hint from Virgo message. Lead rather than follow — judgment, intuition are on target. Expand horizons, find ways to improve distribution and display. You sense public need and should capitalize on it. Original methods succeed.

SAGITTARIUS (Nov. 22-Dec. 21): Areas previously dark will receive benefit of greater light. Period of confinement proves temporary. You could be asked to represent special club, group, organization. Theatrical production could figure in scenario.

CAPRICORN (Dec. 22-Jan. 19): Social activities increase. You can meet people who make you laugh and provide reasons for greater optimism. Accent on publishing, advertising and special promotion. Remember recent diet, health resolutions.

AQUARIUS (Jan. 20-Feb. 18): Communicate with superiors. Shake off lethargy. Make room for yourself at top. Study Taurus message. One in authority will "pull strings" for you. Recent contact, made at social affair, could open door of opportunity. Enter!

PISCES (Feb. 19-March 20): Good lunar aspect coincides now with journey, education, communication, ability to break free from restrictions. Aquarius, Taurus, Scorpio individuals figure prominently. One who aided you in past is ready to do so again — if you so request.

IF MARCH 17 IS YOUR BIRTHDAY you are on verge of an adventure — creative juices will flow, you will make new starts in new directions and love is very much in picture. July could be your most significant month of 1979, a year featuring greater independence of thought and action. You are rid of a burden and free now to make your own decisions. Be creatively selfish! Capricorn, Cancer persons play key roles in your life.

FUN WITH FIGURES

By J. A. H. HUNTER

"That's right, it was a regular six-figure number," Martin declared. "I've got a note of it somewhere."

Eddie shook his head. "Don't bother, maybe I can figure it out myself," he said.

"You did tell me you'd noticed it was exactly nine times the square of its last three digits."

You try.

Thanks for idea to P.C. Mehta, Toronto.

(Answer Monday)

Yesterday's answer: HONEY was 13025 (odd).

386-2121
Monday through Friday 8 a.m. to 6 p.m.
Saturday 8 a.m. to 5:30 p.m.

CLASSIFIED ADVERTISING

Vancouver Island's Largest Shopping Centre in Print

386-2121
Monday through Friday 8 a.m. to 6 p.m.
Saturday 8 a.m. to 5:30 p.m.

CLASSIFIED ADVERTISING

Combination advertising must appear first in the Daily Colonist and then in the Victoria Times without change.

RATES

All rates quoted are for insertion in both the Daily Colonist and Victoria Times.

SPECIAL PRIVATE PARTY WORD RATES
10 word minimum
1 or 2 days
14c per word per day
3 to 5 consecutive days
11.50c per word per day
6 consecutive days or more
9.50c per word per day

Real estate, mobile home, rental, clubs, organizations and business advertising does not qualify for these rates.

GENERAL WORD RATES
10 word minimum
1 or 2 days
18c per word per day
3 to 5 consecutive days
14.50c per word per day
6 or more consecutive days
12.50c per word per day

SEMI DISPLAY LOCAL RATES
Any advertisement which varies from 6 pt. regular classified style shall be considered semi display
14 agate lines per column inch
1 or 2 days
65c per agate line per day
3 to 5 consecutive days
58.50c per agate line per day
6 or more consecutive days
52c per agate line per day

NATIONAL AND OUT OF PROVINCE RATE
Regular Classified 19c per word. Semi Display 75c per agate line. 14 agate lines per column inch.

BIRTH NOTICES
Up to 30 words $3.75
Each additional word 14¢

DEATH NOTICES, MEMORIAL NOTICES AND CARDS OF THANKS
56c per count line per day
3 consecutive days
48.50c per count line per day

PRIVATE BOX NUMBERS
$3.25 except Help Wanted Advertisement, $5.00 which includes a Position Filled Advertisement

Contract rates for local businesses available on request.

CLASSIFIED ADVERTISING COPY DEADLINES

TEMPORARY ADVANCE DEADLINES for some contract and large semi-display advertisers are now in effect. Phone 382-7211, Local 153, for details.

REGULAR CLASSIFIED advertising may be placed in The Daily Colonist and Victoria Times up to 5 p.m. the day prior to publication.

SEMI DISPLAY advertising may be placed in The Daily Colonist and the Victoria Times up to 3 p.m. the day prior to publication.

CLASSIFIED SERVICE FOR DUNCAN COWICHAN VALLEY AND CHEMAINUS

Classified Ads placed through Duncan office before 3:00 p.m. will appear in the following day's papers.

746-6181

TERMS OF PUBLICATION

F.P. Publications (Western) Limited shall not be liable for non-insertion of any advertisement beyond the amount paid for such advertisement.

In the event of error occuring the liability of F.P. Publications (Western) Limited shall not exceed the charge for the space actually occupied by the item in question.

All claims on error in publication shall be made within 72 hours thereafter and if not made shall not be considered. No claim will be allowed for more than one incorrect insertion nor for errors not affecting the value of advertisement.

All estimates of cost are approximate. Advertisers will be charged with space actually used.

All advertising copy will be subject to the approval of the Victoria Press, who reserve the right in its sole discretion to classify, reject or insert copy furnished.

All advertisements must comply with the British Columbia Human Rights Act. This act states no advertisement may state or imply a preference, limitation or specification on the basis of an applicant's race, religion, colour, marital status, ancestry, place of origin, age, or sex (unless the matter relates to the maintenance of public decency AND prior approval has been obtained through the Human Rights Branch).

While every endeavor will be made to forward replies to box numbers to the advertiser as soon as possible, we accept no liability in respect of loss or damage alleged to arise through either failure or delay in forwarding such replies, however caused, whether by negligence or otherwise.

NOTICE OF COPYRIGHT

Full complete and sole copyright in any advertisement produced by F.P. Publications (Western) Limited is vested in and belongs to F.P. Publications (Western) Limited, provided, however, that copyright IN THAT PART AND THAT PART ONLY of any such advertisement consisting of illustrations, borders, signatures or similar components which is, or are, supplied to Victoria press by the advertiser in the form of reproduction proofs, veloxs, engravings, etc., and incorporated in said advertisement shall remain in and belong to the advertiser.

BUSINESS OFFICE HOURS

Monday to Friday
8:30 a.m. to 5 p.m.

Mailing Address:
Victoria Press
P.O. Box 300
Victoria, B.C.
V8W 2N4

PHONE DIRECT
386-2121
TO PLACE YOUR CLASSIFIED ADVERTISEMENT

CLASSIFICATION INDEX

VITAL STATISTICS
1 Births
8 Cards of Thanks
THE FOLLOWING SEVEN CLASSIFICATIONS ON THE LAST PAGE OF CLASSIFIED
305 Deaths and Funerals
308 Cards of Thanks
312 Florists
310 Funeral Directors
309 In Memoriams
313 Miscellaneous
311 Monumentals
NOTICES
14 Announcements
16 Catering, Banquets and Reception Rooms
15 Coming Events and Meetings
20 Lost and Found
17 Restaurants
18 Places to Visit
EMPLOYMENT
28 Employment Service
21 Help Wanted — General
22 Office Help
26 Part Time — Temporary Help
24 Sales Persons and Agents
30 Situations Wanted
23 Skilled Trades
25 Teachers
BUSINESS SERVICES AND DIRECTORY
36 Business Services and Directory
PERSONAL SERVICES
33 Bands, Musicians and Orchestras
40 Business Personals
43 Dancing
42 Education
71 Music Teachers
39 Personals
34 Pre-Recorded Music
37 Trade Schools
38 Travel
MERCHANDISING
83 Aircraft
117 Antiques and Arts
78 Bicycles
80 Boats and Marine
65 Building Supplies
93 Cameras, Supplies and Photo Finishing
127 Chicks, Poultry, hatching Eggs, Supplies
101 Children's Miscellaneous
135 Farm Implements
60 Fuel
97 Furniture
120 Garden Supplies
99 Groceries, Meats and Produce
130 Heavy Equipment and Machinery
128 Livestock, Supplies and Events
100 Miscellaneous for Sale
103 Miscellaneous Wanted
109 Miscellaneous to Rent
77 Motorcycles
70 Musical Instruments
125 Pets and Supplies
96 Ranges, Stoves and Furnaces
92 Sporting Goods
81 Sailboats
115 Swaps
63 Timber
98 TV, Stereo, Radio Sales and Service
112 Wanted to Rent, Miscellaneous
116 Coins and Stamps
AUTOMOTIVE
155 Automobile Financing and Insurance
164 Auto Body and Painting
162 Auto Repairs, Service and Towing
168 Campers, Trailers and Motor Homes
166 Cars and Trucks Wanted
150 Cars for Sale
151 Sports, Import Cars
148 Lease Vehicles
149 New Car Directory
160 Parts, Accessories
158 Tires
154 Trucks, Buses and Vans
156 U-Drive and Auto Washing
ACCOMMODATION
185 Convalescent and Rest Homes
175 Hotels
178 Summer Homes, Cottages and Resorts
181 Tourist Accommodation
RENTAL
201 Apartments to Rent, Furnished
200 Apartments to Rent, Unfurnished
202 Furniture to Rent
203 Apartments Wanted
206 Duplexes to Rent
207 Duplexes Wanted to Rent
215 Halls, Warehouses, Stores and Offices to Rent
197 Housekeeping Rooms to Rent
199 Housekeeping Rooms Wanted
211 Houses to Rent, Furnished
210 Houses to Rent, Unfurnished
212 Houses Wanted to Rent
190 Room and Board
191 Room and Board Wanted
193 Rooms to Rent
194 Rooms Wanted
204 Shared Accommodations
FINANCIAL
155 Automobile Financing and Insurance
233 Mortgage Loans and Insurance
234 Mortgages for Sale
230 Personal Loans and Insurance
235 Wanted to Borrow
REAL ESTATE
280 Acreage for Sale and Wanted
240 Business Opportunities
241 Business Opportunities Wanted
247 Commercial or Industrial Properties
258 Condominiums
253 Country Homes and Properties
270 Exchange Real Estate
290 Farms for Sale and Wanted
263 Garages for Sale, Rent, Wanted
293 Gulf Island Properties
250 Houses for Sale
265 Houses Wanted to Buy
295 Listings Cancelled
268 Listings Wanted
271 Lots for Sale
294 Mainland and Out-of-Province Properties
169 Mobile Homes and Parks
273 Property for Sale
274 Property Wanted
244 Revenue Property
245 Revenue Properties Wanted
259 Townhouses
285 Up-Island Properties
256 Waterfront Properties

SUBSCRIPTION RATES

Wherever carrier service is maintained, $4.00 per month.

By mail — Vancouver Island and Gulf Islands, $6.00 per month, $17.50 per 3 months, $35.00 per 6 months, $70.00 per year. Rest of Canada, $7.00 per month, $20.00 per 3 months, $40.00 per 6 months, $80.0 per year.

Outside Canada, $18.50 per month, $220 per year.

BY MAIL
Saturday Times Only
Sunday Colonist Only
Canada 60 cents per copy, $30.00 per year.
Outside Canada, $1.00 per copy, $50.00 per year.

CIRCULATION REPRESENTATIVES
Duncan, Chemainus — Mr. HILTON HOLT 746-6181
Nanaimo 753-2766
Lake Cowichan 749-6206

United States Representatives
LANDON ASSOCIATES INC.
New York, Chicago, Southfield, Atlanta, Boston, San Francisco, Los Angeles, Philadelphia, Rochester, Cleveland, Charlotte, Cincinnati, Syracuse, Hamburg, Williamstown, Clinton, Memphis, Levittown, Raleigh.

PAGE REPRODUCTIONS OR MICROFILM COPIES OF COMPLETE PAPERS AVAILABLE FOR ALL PAPERS PUBLISHED PHONE 382-7211, LOCAL 276.

1 BIRTHS

CLIFF — Born to Fred and Tina on March 10, 1979, a girl, Katherine Alyssa, 7 lbs. 7 ozs. A sister for David. Thanks to Dr. R. A. White, Dr. J. Miller and Royal Jubilee maternity staff.

CROTTY — Born to Linda and Richard, a son, Matthew Ryan McDonald, 6 lbs. 1 oz., on March 12, 1979. Grateful thanks to Dr. Mackie and the wonderful maternity staff of Victoria General Hospital.

FINLAYSON—George and Charlotte Freeman and George and Wilma Finlayson, parents of Derek and Laura Finlayson would like everyone to know their first grandchild Kimberley Dale arrived April 13, 1979, 6lbs.11ozs. at Kindersley Saskatchewan Hospital.

GNAM — John and Cindy (nee McElroy) wish to announce the birth of their son, Jason Michael, 7 lbs., March 8, 1979. Thanks to Dr. Bailey, maternity staff of Victoria General.

JONES — Born to Philip and Michelle (nee Leason) on March 11, 1979, a son, 6 lbs. 12½ ozs. Thanks to Dr. James Houston, Dr. Shaffter and maternity staff at Royal Jubilee Hospital and special thanks to Daddy.

LALONDE — Born to Frank and Jan (nee Warren) on March 8, 1979, at Royal Jubilee Hospital, a girl, Carla Jean, 9 lbs. 10 ozs. She will be a sturdy playmate for her sister, Krista. Thanks to Drs. M. A. Cooper, H. M. Gough, F. A. Jagdis and maternity staff.

LITWIN — Born to Michael and Grania, March 12, a second son, Mark Alexander James, 7 lbs. 12 ozs. Grandparents are Mr. and Mrs. Eric Learoyd and Mr. and Mrs. Litwin. Express delivery by Drs. D.J. Baker and G. Meneilly and Jubilee Staff.

PRUNKL — Born to Lorne and Bonnie (nee Anderton), a 6 lb. 6 oz. daughter, Naomi Maye, on March 12, 1979. The first granddaughter for Mr. and Mrs. C. Prunkl and second for Mr. and Mrs. J. Anderton. Many thanks to Dr. Mark Fisher and the staff at RJH.

WILLIAMS — Born to Gary and Mary (Britz) on March 12, 1979, at Royal Jubilee Hospital, a son, David James, 8 lbs. 3 ozs. A brother for John. Thanks to Dr. D. Baker and maternity staff.

14 ANNOUNCEMENTS

FILTER QUEEN INC

Is proud to announce the appointment of Mr. Ron Nowozin as the Regional Distributor for the Victoria area. Mr. Nowozin brings years of experience with him and realizes that satisfied customers are his greatest asset. All Filter Queen service will be taken care of at 941 Esquimalt Rd.
388-7325

DR. WARKENTIN WISHES TO announce he will be leaving practice in Victoria, March 16th. Dr. Horton will be available to attend Dr. Warkentins patients if they so wish.

TOWN & COUNTRY BARBER STYLIST
Now open Thurs. and Friday nights till 9 pm.

STAIN GLASS CLASSES, starting Wed. March 21. $35. 10 sessions. Phone 656-4735.

15 COMING EVENTS AND MEETINGS

ESQUIMALT SPORTS BINGO

Victoria-Esquimalt Lacrosse Association
Final Registration
MARCH 17th
TWO LOCATIONS
Esquimalt Rec Center
Oak Bay Rec Center
10 am - 3 pm
Equipment Available
For new players
PRES-W. Sanderson
383-4865
REG. J. Grivel
384-3126

FUND RAISING, ST. PATRICKS Dance. 8-12:30, Saturday March 17, 1979. Juan De Fuca Recreation Center, Banquet Room. Music by Check Webb Orchestra. Tickets $5 each. A good time to all. Advance tickets and information phone 478-2440, 478-2459, 478-6293. Sponsored by CC of BC and AHRA

FLEA MARKET

At Sanscha Hall, corner Pat Bay Hwy. and Beacon Ave., Sidney. Every Sunday Oct. 1 to March 25 included. Refreshments counter 9am - 4:00pm. Admission 25¢. Table reservations 656-3082

BINGO

CHINATOWN LIONS
O.A.P. HALL
FRIDAY, MARCH 16th
EARLY BIRD 6:45 P.M.

RUMMAGE SALE

And Bake Sale. Saturday, March 17, 9:30 Noon. St. Aidan's Church, Richmond Road at Cedar Hill Cross, end of No.4. Mt. Tolmie Bus route.

CARNE REBEKAH LODGE #45 will hold a luncheon March 17, from 11:30-1:30 in the Odd Fellows Hall, 1323 Douglas St. Door prize, home baking, flowers and raffle. 382-3735

OAK BAY-SAANICH PROGRESSIVE Conservative Shamrock Tea and sale of plants, craft, baking and books. Saturday March 17, 2-4, St. Mary's Church Hall, Elgin St.

VICTORIA A CAPPELLA SINGERS and Stephen Elliott, classical guitarist, in concert 8 pm, Friday, March 16th, Metropolitan United Church, Pandora at Quadra.

GOOD SHEPHERD ANIMAL shelter basement sale, 3360 Veteran St. March 17, 9-5; March 18, 11-4. Resaleable articles gratefully accepted, will pick up. 477-5242 or 598-7568.

ATHLETIC BINGO
WEDNESDAY NOW AT
Garth Homer Centre
813 Darwin

ST. PATRICKS TEA WILL BE held at Garden City United Church, 4054 Carey Road, March 17th, 1979, 2-4 pm. Silver collection.

PLAN YOUR LIFE TO THE Law of Cycles. Lecture, March 25th, 2 pm at Sportsmans Motor Inn, 2850 Douglas.

16 CATERING, BANQUETS and RECEPTION RMS

GARCIA'S

Mexican and International Cuisine
104-1551 CEDAR HILL X RD.
(in the Cedar Hill Mall)
Planning an Office Party
Banquet or Special Function?
Call us at 477-7744
Banquet Facilities
For up to 100
ample covered parking

16 CATERING, BANQUETS and RECEPTION RMS

GEORGE'S BAVARIAN BANQUET FACILITIES
1021 Pandora 383-7121
INTERNATIONAL CUISINE
3 DINING ROOMS AVAILABLE
SMALL OR LARGE PARTIES
Up to 150 Seating Capacity
ENTERTAINMENT
AVAILABLE ON REQUEST

BLACK PRINCE
CATERING (1976) Ltd.
655 Douglas St. 388-4488. For all your catering needs in our roof top Queens Reception Room or on your premises.

20 LOST and FOUND

LOST: MARCH 14TH ONE short haired 6 month old kitten with grey and black tortioseshell markings, white throat, feet and stomach, Fairfield area, vicinity of May and Linden. Reward. 386-1824 after 6.

LOST BOYS 10 SPEED BLACK and blue. Vicinity of Delwood and Craigflower early Sunday morning March 11. Much needed for Newspaper Route. Reward. Please call N. Fox 383-4111.

LOST-SHEPHERD CROSS, male, scar under right eye, slight limp, braided leather collar. Last seen 5:30 pm, March 13 Lampson St. Old Esquimalt Rd. area. Reward. 385-2647.

FOUND: ONE SMALL BLACK, brown and white, long haired dog, male, black leather collar, friendly disposition, Metchosin area. 478-5901.

LOST: LITTLE WHITE CANARY, pale yellow on wings, very tame, name is Nicky, seen Mar. 13 between Graham and Prior St. Reward. 383-5933.

LOST: REWARD FOR RETURN of our English sheep dog cross, cream colour with hair over her eyes. Missing since Feb 28th. Call 477-9944 anytime.

LOST: MALE DALMATIAN cross, 11 months, recently neuted, answers to "Ringo", no collar. Old Island Hwy/Vic Royal area. 478-5879.

FOUND: MARCH 11TH ON 10 Mile Pt. very old female Sheltie, owner call Victoria Animal Hospital or SPCA.

LOST: MARCH 8, DOMANS Parking Lot or Allens Paper Stock, bottle opener and cork screw, reward. 592-9229.

LOST: BLACK BRIEF CASE, Sunday, 4 pm. between Baker St. and Woolco. Contents vital to owner. 479-8839.

LOST: A RED WALLET, MONday evening. Cadboro Bay Market. Contains important papers and identification. 477-3065.

LOST: BROWN BRIEF CASE. Papers important. Reward. Phone 382-2127 days, 478-4791 evenings.

LOST: SOOKE AND KANgaroo Rd. area, 11 year, bluepoint Siamese male. 478-5805.

LOST: SMALL ORANGE MALE cat, Belmont Park area. If seen or found please call 478-8509

LOST: BRANDY, SMALL FEmale terrier cross, Burnside Tillicum area. 385-6684.

GOLDEN RETRIEVER, LOST in Oak Bay, very friendly. 598-7887.

LOST: HEAVY GOLD LINK bracelet. Phone 592-4339.

21 HELP WANTED GENERAL

ADVERTISEMENTS IN THIS CLASSIFICATION MUST COMPLY WITH THE BRITISH COLUMBIA HUMAN RIGHTS ACT

Willows Ten Mile Pt. Arbutus Uplands Gordon Head

Opportunities for an income of $60 to $150 a month for an hour of your time will soon be available in these areas. Discover the ease of newspaper delivery in the quiet early morning.
Anyone uncertain of the advantages of a Colonist paper route has yet to call Mr. Andrew Blair, Circulation Department, 383-4111.

DRAFTING TECHNICIAN

Is required by the B.C. Assessment Authority for its Technical Services Division located in Victoria. Under supervision the successful applicant will be required to prepare drawings, plans and maps (predominately composite maps), conduct research within the land registry office system as related to mapping, compile statistics and maintain mapping systems. Applicants will possess Grade 12 drawing including or supplemented by drafting courses. Some experience in drafting desired, or an equivalent combination of education and experience. Attractive salary and fully competitive fringe benefit package. Competition No. 79-27. Closing Date: March 23, 1979. Applications forms may be obtained from the various assessment offices located throughout the province. Please direct completed application forms to:

Director of Personnel
B.C. Assessment Authority
1537 Hillside Avenue
Victoria, B.C.
V8T 4Y2

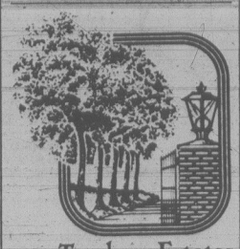
WESTCOAST SAVINGS CREDIT UNION

BRANCH MANAGER
Westcoast Savings is one of Canada's largest and fastest growing credit unions with 8 branches, 35,000 members and assets exceeding $225,000,000. There is an opening on Westcoast's enthusiastic management team. Applications from individuals with high levels of competence, energy and experience are required.
The successful candidate will be responsible for branch staffing, administration, operation, growth and control. High emphasis is placed on interpersonal skills and the ability to provide leadership and supervise branch personnel, insuring the highest level of service to our members. A minimum of 6 years credit union, bank or trust company experience is a prerequisite. Salary commensurate with experience. Please send resume in confidence to: Terry E. Audette, Westcoast Savings Credit Union, 1005 Cook St. Victoria, V8V3Z6.

SALES CLERK-BOOKKEEPER required for local Paint Store. Opportunity for advancement within British Columbia. Apply to Victoria Press Box 549 in you own handwriting giving full resume.

21 HELP WANTED GENERAL

ADVERTISEMENTS IN THIS CLASSIFICATION MUST COMPLY WITH THE BRITISH COLUMBIA HUMAN RIGHTS ACT



Treelane Estates
AT THE WATER'S EDGE

COUPLE AS ASSISTANT MANAGER'S for Treelane Estates. Ideal for the retired who wish to live in and care for a prestigeous building. Ph. 388-6424 or 388-5332: Concord.

OPERATING ROOM SUPERVISOR
ROYAL COLUMBIAN HOSPITAL

Applications are invited for this challenging management position in our new 12 theatre O.R.

The supervisor is responsible to the Assistant Director Nursing Specialty Areas for the total activities in the Operating Suite.

The position requires: B.C. Registration, Post Graduate Course in Operating Room Techniques or equivalent experience and a successful work history in a management position. Preference will be given to candidates possession a nursing degree and/or administrative preparation.

Please apply in writing and include resume of education and experience to:

Employment Manager,
Royal Columbian Hospital,
330 E. Columbia St.,
New Westminster, B.C. V3L 3W7

RETAIL MANAGEMENT

High volume ladies fashion chain has a immediate opening for store manager

This position offers both challenge and opportunity for the successful candidate.

Applicant should have:
Extensive management experience in the retail industry

Ability to create and motivate sales staff

Interest in fashion merchandise

Attractive salary. Commences with experience plus full benefits program is offered

Please apply in strict confidence with full resume to Victoria Press Box 554.

ADULTS Senior Students PENSIONERS

Daily Colonist route coming available soon in James Bay area. Mainly apartment delivery. Profits range $175-$225 per month depending on number of subscribers on route, taking 1-1½ hrs in early morning. This would leave rest of day free. Call today to earn EXTRA INCOME for your summer holidays or other activities you need or want extra cash for. First come, first served. 383-4111, Mr. L. Speilman or Mr. D. Ebner.

YORK UNIVERSITY

Survey Research Centre
REQUIRES
Victoria Supervisor

Supervisor ability, some university background and interviewing skills.
and
Part time interviewers with gr. 12 or equivalent. Car required, travel expenses paid, min. 20 hours per wk. including evenings and weekends. Survey work in April, May and June. Local interviews will be arranged first week in April for suitable applicants. Send written resume to: Field Staff Supervisor, Survey Research Centre, York University, 4700 Keele St., Downsview, Ontario, M3J2R6.

THE COURTNEY ALCOHOL and Drug Treatment Centre requires a Councellor II for its Alcohol and Drug Services Program. Candidates must be able to work with a team under minimum supervision with both drug and alcohol dependent persons, and be responsible for client assessment, referral, case conferences, and community liason.
QUALIFICATION
Either (1) Master Degree in the Social Services with one yearss experience or (2) BA with two years experience, or (3) other suitable training with 5 years experience.
REPLY TO: Mr. Peter Kagis, Campbell River Alcohol and Drug Treament Centre, #12-964 Island Highway, Campbell River, B.C., V9W 2C5. Competition ends April 2nd, 1979.

SECRETARY MANAGER
LANGFORD
LEGION BRANCH (91)

Successful applicant will be responsible for overall management of all club facilities including overseeing of licensed bar operation. Must have sound knowledge of office procedures and thoroughly experienced in management techniques. Initiative, good judgement and communicaton skills essential. Legion experience advantageous. Position entails varied hours. Salary commensurate with ability and experience. Send application and resume to: Prince Edward Branch 91, 761 Station Road, Victoria, B.C., V9B 2S1.
Closing date 6 April, 1979

SENIOR DRAFTSMAN

Candidate must have minimum five years experience in reinforced concrete, structural steel and report/drafting and be capable of staff supervision.
This position offers an income commensurate with your experience, a substantial benefits package and the opportunity for continued career growth.
Send resume to:

MONENCO CONSULTANTS PACIFIC LTD.
535 Thurlow Street
Vancouver, B.C.
V6E 3L2

EXPERIENCED NIGHT AUDI for required for major downtown hotel. Call Mrs. Lee at 383-1151.

CANVASERS NEEDED. CALL Greenpeace Foundation at 382-1442.

OCCASIONAL BABYSITTER, Saanichton area, my home. 652-2390.

MATURE PERSON FOR KENnel work. Apply in person Good Shepherd Shelter, Mill Bay.

21 HELP WANTED GENERAL

ADVERTISEMENTS IN THIS CLASSIFICATION MUST COMPLY WITH THE BRITISH COLUMBIA HUMAN RIGHTS ACT

AVON

Sell in GLANFORD AREA AND MAKE SOME MONEY. Meet new people selling quality products. Interested? Call 384-7345.

WHO NEEDS YOU? WE DO
We are looking for volunteers to be matched on a 1 to 1 basis with people who are mentally, physically or emotionally handicapped.
You'll be more than a friend. You can help someone become more involved in the community. Expose them to challenge and choise.
Monitor the quality of the services they already receive.
CALL US NOW. WE NEED YOU
388-4244
Citizen Advocacy Victoria

TRACTOR SALES PERSON

To sell three full lines of farm and industrial equipment and accessories for a large and well recognised dealer of a nationally known product, on Vancouver Island. Would prefer a self-starter with several years of experience in the field. Excellent starting salary plus commission. Reply to Victoria Press Box 456.

ASSISTANT MANAGER

Required immediately for large complex to cover Resident Manager's days off and statutory holidays. Opportunity present for additional work doing ensuite cleaning and repairs. Couple preferred. Previous experience essential. Send resume in own handwriting to Box 539.

DRIVER—WAREHOUSE PERson. Required by wholesale distributor to assist in filling orders and delivering to various customers in Greater Victoria Area. Successful applicant to have previous driving experience and able to handle heavy weights. Please forward detailed work record with references to Victoria Press Box 536.

TV CINEMATOGRAPHER
We are looking for an experienced television cinematographer to head up our visual arts department. Applicant should be well versed in all aspects of 16 mm cine, 35 mm photography and electronic field production.
Forward resume to: Production Manager, CFCN-TV, Box 908, Lethbridge, Alta. T1J 3Z8.

HOTEL/RESTAURANT
General manager. Hotel $25k. Controller. Mainland $Open. Assistant Manager. Hotel $20k. Restaurant Mgr. North $Open. Matre'd. Interior B.C. $15k. Fast Food Mgr. Trainees. $12k. Renard Hospital Consultants
1021- 925 West Georgia, Van.
Call 685-6255 Now

EXPERIENCED LIFE AGENT
REQUIRED TO SERVICE LARGE ORPHAN ACCOUNT
Minimum one year experience essential
CALL 754-3381 (Nanaimo)
For a Confidential Interview

COMMERCIAL DIVERS

With interests in underwater harvesting. Free to travel. Good liveaboard conditions. Only series please. Call Ronae 388-4413 anytime or 656-6812 after 7.

46 SUITE APT. BLOCK

Esquimalt district requires resident manager (couple only). Experienced couple need only apply. References required. Please call Mr. David Brown between 12:30-noon Monday to Friday at 386-6308.

WANTED RESPONSIBLE PEOple to be trained as Dining Room Waiters/Waitresses. Preferably grade 11 or more with clean, neat appearance. Good wages and benefits. Application in handwriting to Mr. L. Horth, 141 Trans Canada Highway, Duncan, V9L3P8.

NURSES SO. CALIFORNIA, 179 acute hospital — dialysis, home health, ICU, ER, all shifts. Will help with California licensure, immigration, housing, fare, etc. Contact Adams, 384-2134, Victoria, Monday through Friday, 4-6 only.

MAINTENANCE PERSON REquired for apartment complex in Gold River. Duties include painting, minor repairs and ground maintenance. Starting salary $800 a month, including suite. Phone collect Locator's Realty 286-1181.

BABYSITTER WANTED, 1 OR 2 days per week for 2- 20 month old boys, Esquimalt area. Must be a non-smoker and able to babysit in your home as well as in ours. References may be required. Please reply Victoria Press Box 557.

DAFFODIL PICKERS NEEDED FOR MARCH HARVEST, REGISTER NOW AT 205-3400 DOUGLAS ST, 382-4274.

ROOFING SUPERINTENDENT

For well known Vancouver Island company. Permanent, benefits. COMPLETE resume to Victoria Press Box 510.

ACCOUNTANT
Required by leading Automobile Dealership in Victoria. Automotive experience an asset but not essential. Top salary, good working conditions with many extra benefits. Victoria Press Box 483.

APARTMENT MANAGERS WANTED
We now have openings for reliable couples to manage small apartments under 20 units, ideal for retired couple. Phone 386-3281 between 9am and 4:30pm

DELTAS LAUREL POINT INN requires a 1st cook, experienced in French Cuisine for evening shift. Apply in person to Chef Leske, 680 Montreal St. between the hours of 10am and 12 noon Thursday and Friday.

PHOTOGRAPHER FOR BI monthly newsletter, suits student/amateur with own darkroom. Apply with a note to Box 6354, Station C, Victoria, giving age, details of previous experience.

DUNCAN AREA MOTEL CARetaker-manager/mangeress required reply in writing to P.O. Box 395, Duncan, B.C. V9L3X5. Must state age, marital status, previous experience, salary expected, telephone number, etc.

TWO MATURE WILLING TO work Middle aged Ladies for Rest Home. One-5 nights 3-10 pm. (Steady). Other Saturdays and Sundays 9 am-5 pm. Phone 595-1868 between 9 am-11 am. (Ask for Janet.)

RESIDENT CARETAKER FOR Nanaimo 50 suites, well kept apartment building. No pets. General maintenance including grounds. Suit retired couple. Experience preferred. Position open May 1st. Victoria Press Box 548.

BABYSITTER FOR TWO PREschoolers, May 1st 19th inclusive, live in. References essential 385-6914.

21 HELP WANTED GENERAL

ADVERTISEMENTS IN THIS CLASSIFICATION MUST COMPLY WITH THE BRITISH COLUMBIA HUMAN RIGHTS ACT

REQUIRED IMMEDIATELY live-in couples as caretakes for a 50 unit complex and a 35 unit complex, Call Sandy McEwen, Seaspray Properties, 386-3124 between 9 am and 4 pm, Mon to Fri.

SHINGLES SAWYER
Afternoon shift, day rate plus bonus, steady employment, Squamish, 112-688-2036, 892-5604, 898-9820.

Lumberyard Salesman
Wanted experienced person for lumberyard sales. Steady job offered. Can West Building Materials Ltd. 478-5509.

COUPLES, CHILDREN BACK in school use your free time for part time earnings, good opportunity in your neighbourhood if you wish. Phone 388-7098, 474-1942 between 6-7 pm.

EXPERIENCED MANAGER (man-wife operation), good references for 44 suite rental apartment in Campbell River in Comox area. Apply Victoria Press Box 526.

REQUIRED IMMEDIATELY responsible mother to sit 2½ year old boy, 4 hours per day. Prefer Saanichton area or en-route from Colwood. Plese call Susan 478-4870.

COMPUTER OPERATOR TRAINEE
Opportunity for intelligent Person to begin a career in data processing. Send resume to Victoria Press Box 545.

EARN EXTRA MONEY, BOYS and girls to sell tickets. Apply in person day or evening at 642 Johnson Street, Royal Olympic Hotel 388-5513.

HELP GENERAL
required immediately mature couple (live-in) for 34 suite adult block. Superior salary. Victoria Press Box 465.

SALES CLERK, PREFERRably with retail experience. Should be outgoing and neat in appearance. Part-time to start. Reply Victoria Press Box 488.

MATURE LADY IN OAKLANDS School area to babysit 7 year old boy from 3 pm to 5:30 pm, Monday through Friday. Please phone after 5:30 pm 595-0857.

REQUIRED FOR LODGE IN Northern BC short order cook, waitress/waiter. Phone Minaker River 6458, must go through Fort Nelson BC operator.

MATURE PERSON WHO enjoys cooking for Old English Dining room. State salary and experience to Victoria Press Box 514.

MATURE CASHIER HOST, hostess wanted April 1st. Capable of supervising evening shift. Apply in person, Smitty's Pancake House, 850 Douglas St.

RESIDENT MANAGER
Dependable couple urgently required for 46 suite quality apartment block. Reply to Victoria Press Box 523.

ELDERLY COUPLE REquires mature live-in housekeeper, pleasant modern surroundings. References required. Reply Victoria Press Box 529.

CARETAKING COUPLE REquired for highrise, all general duties plus relieving manager 2 days a week. Apply Victoria Press Box 531.

BOOKKEEPER REQUIRED IMmediately for arts organization, full accounting procedures including monthly financial statements and payroll, 385-9771 9-5.

BABYSITTER REQUIRED, MY home, near Gorge and Tillicum, Tues and Thurs, 8-5. 2 boys, well behaved, $1.50 per hour. 384-2703.

ROOFING SUPERINTENDENT required. Only those persons with many years experience in tar and gravel roofing need apply. Victoria Press Box 556.

FIBREGLASS LAY-UP MEN required. Apply in person to Canoe Cove Manufacturing Ltd., 2300 Canoe Cove Rd, Sidney. 656-3915.

LIVE-IN OR NIGHT STAY, kindly and non-smoker babysitter for 2 lovely kids. For more information call 383-9079.

TOW TRUCK OPERATORS, EXperience in recovery and public relations a must. Victoria Press Box 504.

BABYSITTER NEEDED FOR casual working mom. Occasional 12 hour shift. Two children. 382-0633

EXPERIENCED SHORT order cook, full time. 595-4596 leaving name, phone number and particulars after tone on recorder.

DENTAL RECEPTIONIST, submit handwritten resume in person to Dr. M Faryna, 208-2951 Tillicm Rd. by April 1

ALL-AROUND EXPERIENCED cook wanted. Inexperienced need not apply. Apply in person to Garcia's Restaurant.

HOUSEWIVES AND EXTRA INcome people, earn $4-$6 per hour delivering catalogs, picking up orders. 384-9249.

EXPERIENCED COOK REquired for 3 p.m. to 11:00 p.m. shift. Please reply to Victoria Press Box 524.

CARETAKER COUPLE REquired for 24 suite apartment Hillside area. Phone Vancouver 112-733-5731.

HANDICAPPED MOM URgently requires daycare-sitter for 8-month-old son, Monday to Friday, 8:30-5. Phone 384-0789.

LIVE-IN NANNY, HOUSEkeeper required for 2-3 months, room and board plus wages. 652-3274.

MATURE LIVE-IN HOUSEkeeper for elderly invalid lady in house. Salary, days phone 595-9310, evenings, 383-8516.

WANTED MATURE RELIABLE babysitter, Tuesday and Thursdays, for 8 month old twins, call after 5, 385-4626.

COMPANION HELP ONLY TO older lady, light meal preparation only, $10 per day. Apply to Victoria Press Box 546.

RETIRED HANDYMAN, NON drinker, to live in a nice home with woman in poor health. 477-6447.

RELIEF PERSON WANTED for motel for a 3 week period. Must live in, suite provided. For appointment phone 388-6431.

DININGROOM HELP FOR night shift only, apply in person after 4:30 at Peacock Restaurant.

GENERAL INSURANCE

The Canadian Indemnity Company requires an experienced underwriter/processor for their commercial property department. Applicants should have:
- A minimum of 2 yrs. related experience
- Be able to communicate effectively with our agents
- Be prepared to work towards their A.I.I.C.

Resumes, from qualified applicants should be sent in strict confidence to: T.J. Baker, 916-1175 Douglas, Victoria, V8W 2E4.

21 HELP WANTED GENERAL

ADVERTISEMENTS IN THIS CLASSIFICATION MUST COMPLY WITH THE BRITISH COLUMBIA HUMAN RIGHTS ACT

DISPLAY MANAGER

We have an immediate opening for a fully qualified individual:

The Individual
The successful candidate will have had significant related experience, preferably in the retail department store field, as well as proven managerial ability.

The Job
Responsibilities will include:
- Presentation
- Theme Development

The position is challenging and offers a competitive benefit package.
Please submit a detailed resume to:

PERSONNEL MANAGER
T. EATON CO.
PO BOX 1700
13-23 VICTORIA CRES
NANAIMO

ESQUIMALT AREA

If you live in the above area, and would like a regular income for approximately an hour of your time in the early morning, you can earn from $60 to $120 by delivering a Daily Colonist route. An opportunity for boys, girls, or adults will be available shortly. For further information please contact Mr. Fox, Colonist Circulation. 383-4111.

HAIRDRESSER WITH OWN clienta wanted in Fairfield district. 384-1715

ATTENTION
Hotel, Restaurant Operator's Vancouver Consultant visiting Island on March 19 and 20th. Will be happy to discuss your staffing needs for 79. For specific appointments call:
Renard Hospitality Consultants
1021- 925 West Georgia,
Vancouver, 685-6255.

22 OFFICE HELP

ADVERTISEMENTS IN THIS CLASSIFICATION MUST COMPLY WITH THE BRITISH COLUMBIA HUMAN RIGHTS ACT

EXPERIENCED AUTO PLAN CLERK

Capable of handling all I.C.B.C. transactions including fleets and fully conversant with all requirements. Pleasant personality and accuracy essential. Full time position. Salary commensurate with ability and experience. Apply to
Lloyd L. Murray 385-8771
Brown Bros. Agencies Ltd.
1125 Blanshard Street

EXPERIENCED SECREtary/accounting person, required by well established construction rental firm. Duties are those related to a small office including telephone reception, cash, accounts receivable and payable, cost allocations, some payroll, billings to customers and typing (copy and dictaphone) of all correspondence, billings, cheques and financial information. Must be able to work on own initiative and willing to

24 SALES PERSONS AND AGENTS

ADVERTISEMENTS IN THIS CLASSIFICATION MUST COMPLY WITH THE BRITISH COLUMBIA HUMAN RIGHTS ACT

Licensed Realtors DO YOU HAVE?

1—A fine office to work from which is not the ordinary stereotype crowded room.
2—Lots of parking in one of the finest locations in Victoria.
3—An office with three bathrooms and a complete kitchen for your convenience.
4—An office that has two appraisers to assist you with listings.
5—One of the finest commission splits you could ask for.
6—Seven offices on Vancouver Island.
7—Guaranteed Sales-Purchase plan available.
8—Company medical-dental plan available.

All this and more is available at J. H. Whittome & Co. Ltd., Royal Oak Branch. Just call the Manager — J. C. Kenner, FRI, RI (B.C.) at 479-1667 or Res. 478-4878 for an appointment.

J. H. Whittome & Co. Ltd:

SALES CAREER

The Co-Operators

Co-Operative Life Insurance Co. Co-Operative Fire & Casualty Co. We are expanding our sales force and require an expeienced sales person for Victoria.

The person who will be interested will be a hard working individual with a sucessful background.

This opening offers all traditional staff benefits, as well as a Salary plus commission.

Apply in writing to:
H.H. Krott
The Co-Operators
3618 Shelbourne St.
Victoria, B.C.
V8P5J5. 595-3442.

TOOL SALES
$20,000-$30,000

Leading distributor of quality hand tools requires a rep for Vancouver Island, based either in Victoria or Nanaimo. Company offers an outstanding commission package with guarantees, company car and full expenses. Call Don Safnuk.

CAREER PERSONNEL
525 Seymour, Vancouver
681-8354

DUNSMUIR 388-7868

388-7868
REAL ESTATE SALES PERSONS REQUIRED

Why not drop in and let us tell you why it would be to your benefit to join us. All discussions in confidence. Call now and make an appointment. Ken Porter — Res, 656-5235.

REALTORS

We require two licenced realtors to join our organization. Complete management assistance will enable you to become a real leader in our profession. For complete details contact RICK KINNIS or WILF GEE

WESTMONT REALTY 1977 LTD 388-4434

REAL ESTATE SALESPERSONS

We have space at our new office 3440 Douglas St. for a few active salespersons, top location, top commission scale, plus mtge. broc. fees, estate sales, cross Canada referrals and relocations, excellent staff benefits including mortgages. This office is deserving of your consideration. Contact STAN JAMES at 382-8101 (office) or 592-3470 (res.) National Trust serving Canadians since 1898.

Castle Properties Ltd.

has an opening for a couple, active, dedicated service-oriented Realtors. We offer congenial atmosphere, modern semi private offices, Central location, ample parking. Excellent fringe benefits including Health plan, full slate of maps and appraisal records. Top commission split within easy reach to 90/10. For confidential interview call FREDDY STARKE, 386-6164 or 384-1816.

MANAGER TRAINEES AND SALES STAFF

Join Canada's fastest growing sporting good speciality chain. We offer challenge and opportunity to young athletic minded individuals who wish to pursue a career in the retail field. Apply in person to FOOT LOCKER, Hillside Shopping Centre from Wednesday 21, 10 to 4.
North America's most complete Athletic footwear store.

COMMISSION SALESPERSONS
Excellent opportunity for aggressive commission salesperson. Local cabinet manufacturer offers unlimited opportunity. Experience helpful but not essential. Dependable person with references should apply to Victoria Press Box 512.

LICENSED REALTORS

Two dynamic realtors required to join our progressive firm. For a confidential chat call Don MacGillivray 479-7138 (24 hrs.).
GLENGARRY REALTY & INVESTMENT CORP.

SALES CAREER IN VICTORIA
754-6241 (Nanaimo)
FOR RECORDED MESSAGE

$800-$1000 PER MONTH TO train with Canadas Largest life insurance company. Phone 382-3145.

Queale Electronics Ltd

Requires a Sales Representive to specialize in audio-visual sales on Vancouver Island as well as to support other diverse electronic products. Must be self-motivated with sales and electronics experience. Provide resume to 1004 North Park St. Victoria, V8T 1C6

Make a change for the better!

Join Canada's Largest Independent Real Estate Company.

- Excellent Commission Schedule
- Guaranteed Sales Plan
- Company Relocation Plan
- Canada Wide IC & I Department
- Professional Marketing Support
- Deferred Profit Sharing Plan
- Training for New and Experienced Sales Staff
- Microfiche Sales Records
- Appraisal Division
- Shopping Centre Division
- Highly effective referral system for Canada and USA
- A private Co. owned by its employees

There's much more, so if you're contemplating a change call us for a confidentiaf interview. 386-6331 Ray Rawnsley, Manager.

A.E. LePAGE WESTERN LTD REALTOR

24 SALES PERSONS AND AGENTS

ADVERTISEMENTS IN THIS CLASSIFICATION MUST COMPLY WITH THE BRITISH COLUMBIA HUMAN RIGHTS ACT

BBTV Block Bros Real Estate Career Training Produces Success

Block Bros. will train you in sound proven methods enabling you to quickly reach your desired level of success in prestige selling. A few samples are: the NEW "XEROX" in-depth "Professional Selling Skills" technique, the NEW "In-House" VIDEO TV Training program. Successful, prestigious sales people aren't born, they are created through planned training. Call today. Interviews by appointment only.

Colwood: 478-5561 — T. Kershaw
Blanshard: 386-3231
Don McCallum
Shelbourne: 477-1841
Bob Cullum

BLOCK BROS. REALTY LTD.

25 TEACHERS

ADVERTISEMENTS IN THIS CLASSIFICATION MUST COMPLY WITH THE BRITISH COLUMBIA HUMAN RIGHTS ACT

SCHOOL DISTRICT NO. 12
(GRAND FORKS)

The following teachers will be required for September 1979. Applicants should submit copies of credentials, testimonials, and names of reference to the undersigned by March 20, 1979. Interviews will be arranged with selected candidates.

1. Teacher Librarian for Dr. D. A. Perley Elementary School. (School of 450 students located in Grand Forks)

2. Learning Assistance Teacher for J. A. Hutton Elementary School (School of 300 students located in Grand Forks).

3. Speech Therapist/Pathologist — To serve the Grand Forks and Kettle Valley School Districts. Masters degree in Speech Pathology desirable. Ability to drive and an automobile are necessary.

4. District Band Teacher to teach band classes from elementary through secondary grades in four schools in Grand Forks. This is an operating band with excellent facilities and support.

Address all applications to:
W. W. Baldry
District Superintendent of Schools
Box 640
Grand Forks, B.C. V0H 1H0

SCHOOL DISTRICT NO. 92
NISGHA

PRINCIPALSHIP OF NATHAN BARTON ELEMENTARY, KENCOLITH, B.C.

Applications are invited for the above vacancy. This modern, well equipped school will have a staff of 7 with 90 pupils enrolled in Grades 1 to 7.

Kincolith is an isolated community of 500 Nisgha Indians located at the mouth of the Nass River.

The successful applicant will possess demonstrated leadership ability, and have successful teaching experience at the elementary level.

Applications with supporting documents and approval for contact of references should be received by the undersigned not later than April 2nd.

District Superintendent of Schools,
School District No. 92 (Nisgha),
General Delivery,
New Aiyansh, B.C.
V0J 1A0

SCHOOL DISTRICT NO. 92
NISGHA

Opportunities may occur in the following areas —

Administration — elementary and secondary
Art and other subjects
English
Mathematics
Physical Education and other subjects
Counselling
Primary and Intermediate divisions

The District will have need for versatile teachers who are willing to be involved in extra-curricular activities.

Spring Break interviews at the Sheraton Landmark Motel will be by appointment. Interested persons should send their applications to the address below. Selected applicants will be advised of time and date.

District Superintendent of Schools,
School District No. 92 (Nisgha)
General Delivery,
New Aiyansh, B.C.
V0J 1A0

BELLA BELLA COMMUNITY SCHOOL
Independent - Band - Controlled
Has openings for September in Primary, Intermediate, Secondary, Special Education and Guidance Councelling
This native Indian Island Community needs experienced teachers with visions and initiative to help us follow a meaningful five year program which includes both established and culturally (revelent) Curriculum (being developed)
New teachers with enthusiasm to share our exciting future will be considered, but preference will be given to those with rural or Indian teaching experience, prepared to except two year contract.
Salaries are on provincial scales. Subsidized housing is provided.
For Vancouver interviews March 26, 27, apply with detailed resume to Allen Murray, Superintendent, Bella Bella Community School, Box 879, Waglisla B.C. V0T 1Z0, phone 957-2391.

TEACHERS, SUBS
TEMPORARY TEACHERS

Is your future on your mind? Would you like the opportunity to develop additional income and future security, with no risk to your present position? No investment required, part time, income potential excellent and future financial security possible. Reply Box 6211, Victoria, B.C.

LADYSMITH NURSERY School, VICPA Member requires qualified supervisor, registered with PCCFLB, 5 mornings, 2 afternoons per week. 3 seperate classes starting September. Resume to Irene Bidnall, Box 166, Ladysmith or phone 112-245-7020.

QUEENSWOOD MONTESSORI Society is interested in receiving applications for teaching positions available in September 1979. Qualified Montessori Teachers may apply in writing up to April 30, 1979 to 5, Slavik 401 Ker Ave. Victoria, V9A2B8

GRADE 1 TEACHER REquired for Catholic Independant School. From April 1st to June 30th. Please send resume to Chairman of the Board c/o Victoria Press Box 497, before March 17th.

26 PART-TIME or TEMPORARY HELP

ADVERTISEMENTS IN THIS CLASSIFICATION MUST COMPLY WITH THE BRITISH COLUMBIA HUMAN RIGHTS ACT

HANDICAPPED YOUNG woman requires younger female to relieve regular housekeeper companion, weekends, livein 2 days. Some lifting necessary. Must have valid drivers licence, be responsible, flexable and energetic. Job begins April 20th. Wages $200 per month. Write Victoria Press Box 544.

PART TIME EXPERIENCED teller, Montreal Trust, 747 Fort St. 386-2111.

OCCASSIONAL BABYSITTER wanted, aged 15 or over, Larchwood area. 477-7403.

28 EMPLOYMENT SERVICE

ADVERTISEMENTS IN THIS CLASSIFICATION MUST COMPLY WITH THE BRITISH COLUMBIA HUMAN RIGHTS ACT

DOY OUR LETERZ LUK LIK ETHIS?!

Call Capital House For Prompt, Efficient Computer-Typed

- ★ Letters
- ★ Briefs
- ★ Essays
- ★ News articles

GUARANTEED LETTER PERFECT
CALL 386-6433
ANOTHER CAPITAL IDEA!
Home of Capital City Realty Ltd.

FOR YOUR EMPLOYMENT NEEDS

Drake Personnel
DRAKE INTERNATIONAL COMPANY
Call 385-3425

RESUME WRITING, EDITing, typing and printing. Reasonable rates. 595-6370.

30 SITUATIONS WANTED

WORKING CHEF FOR FIRST class and fine dining establishment, fully experienced in all phases of food preperation and service ie: menu planning, purchasing, cost controls. Victoria Press Box 502. All correspondence answered.

TRY THE OLD CANADIAN from $6. Handyman, clean ups, cartage, fences, tree topping, limbing, removal, rotofilling long grass. You name it. 592-0129, 598-2636.

PENSIONER REQUIRES GENeral building or house maintenance, paint, repairs, cleanup, trash hauling, window washing. 383-1570, call before 12 am or after 5 pm.

I WOULD LIKE TO VOLUNteer to help or work around small dogs, cats, rabbits, in the afternoons, around the Esquimalt area. I am 22. Phone 385-9598 ask for Debbie.

WE'LL IMPROVE BUSINESS! Experienced Motel Management couple require work. Age 35. Good references. Will relocate, 595-6820.

FEMALE, 32, SEEKS PART OR full time office job. Typing, payrolls, posting, bookkeeping, general office work, 382-1245, 383-5473.

MAUDE'S MAIDS
Home, office cleaning by teams. Fast, thorough, weekly, biweekly, occasional service. 384-8694.

CARPENTRY WORK, VAN conversion, insulating and panelling, by hour or contract. 478-8588.

NEED WORK, CARPENTRY, painting, paperhanging. No job too small. Reliable. Hourly or contract. 652-1614 evenings.

HARD WORKING MEN DO roofing, painting, moving, hauling, cleanup, renovations, gardening, odd jobs. New number 388-4610.

LIGHT MOVING, CLEAN-UPS, gardening, hauling, window cleaning, reasonable rates. 388-9135, 592-0272.

I'M FOND OF BEING WITH old People. I'm willing to cook, clean, be company, massage, pray with etc. Sunflower 383-3261.

NONDRINKING, HARDWORKing couple will caretake country home for small renumeration. 656-6330.

CEMENT WORK, SMALL JOBS, sidewalks and driveways. Free estimates. 477-3775.

TWO STRONG BROTHERS CAPable at doing various work, $4 minimum. Reliable. Please phone 384-3236.

EUROPEAN MAN NEEDS ANY kind of manual job, gardening, cleanups, painting, etc. 382-9917, 388-5203.

FOR SMALL BUSINESSES. Experienced bookkeeper-receptionist. Valerie, 382-2415.

YOUNG MAN NEEDS WORK: delivery, gas station, roofing, anything. 383-8972.

HOUSECLEANING DONE WITH loving care. Efficient team work. 388-9135, 592-0272.

HOUSECLEANING HELP done with efficiency and Love. Call Sunflower 383-3261.

HOUSECLEANER, EXPERIenced, reliable. Preferably Metchosin Colwood area. References. 478-0793.

HARD WORKING FEMALE with diverse office and medical skills. 592-4239.

ROOFER. EXPERIENCED duroid, cedar, shakes, Duroid and repairs. 592-0435.

CUSTOM DESIGNED HOMES, general renovations and finishing work. Reasonable. 658-5798.

NIGHT WATCHMAN WITH SEcurity Guard experience, also maintenance 383-7857 Art.

NEED HELP?
Secretarial and general office work. References 383-6777.

CLEANING LADY NEEDS work. 386-1710.

RELIABLE CHILD CARE, MY home. James Bay. 385-0393.

PAPER HANGING
And interior painting. 479-7816.

RELIABLE WORKING MAN for hire. Phone 384-3236.

EXPERIENCED PAINTER, need work, interior and exterior. Plaster repair. 592-7137.

33 BANDS, MUSICIANS AND ORCHESTRAS

EXPERIENCED GUITARIST looking for band. 658-5143 after 6pm.

EXPERIENCED COUNTRY rock drummer available. 385-4607.

LEAD GUITARIST available. 382-7295.

34 PRE-RECORDED MUSIC

SPINKY'S
Spinky's Mobile Disco Ltd.
"We play what YOU want."
656-1652.

CANDU
ENTERTAINMENT SERVICES
384-5521.

CJR
Canned Music
Reasonable 382-3811, 598-4717.

Music By
ISLAND EXPRESS
Reasonable Rates
385-5669.

VARIETY MUSIC SERVICE
Any place & every taste 474-1433.

HUD SOUND LTD.
Music is our business 721-3431.

MUSIC MAN CANNED MUSIC.
Give us a call. 479-8043.

36 BUSINESS SERVICES AND DIRECTORY

Accounting

ACCOUNTANT OFFERS professional services to small businesses and corporations. Financial statements—tax returns— personal returns. Reasonable. D.N. Lane 382-9920 mornings.

INCOME TAX, PERSONAL, small businesses, rentals, child tax credit, capital gains, etc. Full accounting services. Mr. McPherson 479-4541.

INCOME TAX
Low rates. Curt Delain Ltd., 382-9715.

MONTHLY BOOKKEEPING and accounting for small businesses, 20 years experience, reasonable rates. 658-8872.

INCOME TAX RETURNS COMpleted, for information phone 386-3616.

Alterations

SEWING AND ALTERAtions, experienced seamstress, same day service. 383-5210.

Appliance Repairs

ABC ELECTRIC. 382-7221
Tele-Tech Appliances, 385-6783
831 YATES ST.
COLWOOD APPLIANCES
746 Goldstream, 478-9222

Appraisals

Lansdowne Prop. Ltd.
APPRAISALS
2518 Estevan Ave. 592-2431

P. G. JACKSON LTD.
Real Estate Appraisals
(450) 1070 Douglas 388-9102

FEE APPRAISALS
LYNN HOLMES—386-6762
LANDMARK PROPERTIES

Babysitting

ARE THERE ANY BUSY MOMS or dads we can help? My 14 months old daughter and I are looking for a baby or young child friend to care for day or night. We have an acre of beautiful grassy land, and we like to go for long walks and swims. 355 Spanton Road, Prospect Lake area. 479-8871.

RELIABLE EXPERIENCED loving daycare in my home Monday-Friday, newborn to 5 years, UVic, Lansdowne, Uplands area, refereces. 592-4290.

NURSING ASSISTANT WILL give loving care to pre-schoolers in my home, prefer ages 3-4, 5 day week. 761 Birch Rd., Deep Cove.

WILL BABYSIT DURING working hours, have had previous experience, my home. 385-6850.

WILL BABYSIT IN MY HOME, Cloverdale area. Phone 386-0519.

LOVING RELIABLE DAY care, Fairfield area. 383-4244.

Brick Layers

SCANDINAVIAN QUALITY MAsonry. Bricks, blocks, tiles, slate, barbecues, repairs and new construction. Erik 383-4025.

Carpets and Linoleum

BEAVER HOME CENTRE
1581 Hillside 595-1225
Full Range Of Carpet and Resilient Flooring At Competitive Prices
Expert Installation Available
See Our New Line Of Commercial Flooring
For Many Special Buys "Buy Better At Beaver"

EDGAR and MINER
650 HILLSIDE 388-6208
Carpets and Custom Draperies
"A PROFESSIONAL APPROACH WITH GUARANTEED SERVICE"

HOURIGANS
CARPETS AND LINOS LTD.
FLOOR COVERING SPECIALISTS
715 PANDORA AVE. 386-2401

GUARANTEED INSTALLAtion, carpets, lino, seamless floors (Torginol) sundeck coatings, commercial or residential, 652-2139.

CARPETS AND LINO INstalled, reasonable rates, free estimates. Phone 384-1656.

CARPETS & LINO INSTALLED. We lay the best and fix the rest. 479-0782.

WILL INSTALL CARPET AND lino. Reasonable rates. Call Bob 477-7886, 388-0953.

HIRE A TRUE CRAFTSMAN for your flooring needs. Competitive. 479-5003.

UPER CHEAP FOR CASH, journeyman carpet layer. 6-8 pm. only 384-6818.

Carpenters

HOUSE DOC-TOR
Still here, still taking pride in our work. For quality in all types of construction, call Stan, 383-4929. Non-union.
Free house calls

F. J. CONSTRUCTION. ALL sorts of carpenter work, additions, alterations, finishing, framing, etc. Private and commercial. Free estimates. Call Fred Jorgensen, 642-3075.

JOURNEYMAN EXPERIenced in finish, framing, concrete, additions, renovations, repairs and sundecks. Free advice call Al 478-4750.

STEPS BUILT, NEW OR REpaired, roof repairs, and painting. Business in Victoria since 1950. Licensed and references. Phone Henry anytime 598-7616.

DESIGN YOUR PROJECT WITH our assistance. For prompt, professional service of all trades call Philip Stockwood, 385-5554. Winter rates.

CANADIAN CARPENTER, OLD ideas of working for my money. New construction, repairs. 1500 bd ft. 2" cedar on hand for patios. Evenings 478-8014.

ISLAND FRAMING
Residential and commercial framing, custom homes. 652-3572.

RELIABLE REASONABLE Remodeling and repairs: alterations and additions, basement rooms. 477-7382 after 5 pm.

36 BUSINESS SERVICES AND DIRECTORY

Carpenters

ENGLISH CARPENTER
All phases of carpentry, basements, additions, alterations, etc. Contract or hourly, 652-1485.

VERSATILE HOME MAINtainer, carpentry, renovations, cabinets, painting, papering, quality work. Adam, 385-3090.

JOURNEYMAN WILL DO CABInets, finishing, renovating or whatever. Hourly or contract. 656-2344.

ANY HOME IMPROVEMENTS, experienced carpenters, additions, renovations, framing, sundecks. 384-4018.

DOES YOUR OLD WOODEN furniture need a face lift? Free estimates. Phone 595-4668, Kerry.

CUSTOM CARPENTERS
All phases of renovation, design to finishing. Cabinets a specialty. Call Terry 595-6046.

ANY TYPE RENOVATIONS. Over 20 years experience. Reasonable rates. Free estimates. 656-6119.

LOW WINTER RATES Guaranteed Workmanship. Excellent references. Len Grover 478-7674 or 478-4333.

PERMA CONST. LTD.
FREE ESTIMATES, 384-2323

SMALL JOBS A SPECIALTY. Call 598-2920

FINISH CARPENTERS, BY hour or contract, 386-9517, 478-7343.

WIRING, PLUMBING, CARpentry etc. All trades. R. Kirkpatrick. 479-9539.

LUBBERTS WOODWORKING All phases of finishing carpentry and cabinet making. 385-2373.

QUALITY FRAMING CREW, winter rates, references. 656-2164 or 656-3460.

SUNSHINE CONSTRUCTION. Renovations, repairs, economical. Call 478-8044.

EXPERIENCED CARPENTER will do any repair job or renovations. Phone after 1, 477-7762.

FRAMING, STAIRS, CARports, interior, all carpentry, hourly or contract. 478-1481.

KITCHEN, BATHROOM REmodelling, all kinds of carpentry and repairs, 652-3633.

ALL CARPENTRY WORK, renovations, additions, rec rooms, etc. Phone 642-4626.

FRAMING, ALTERATIONS, sundecks, etc. 478-1963 after 5.

Cabinet Making

EUROPEAN CARPENTER Custom kitchen designed and built. Bookcases finishing etc. Norman 479-7874.

CUSTOM CABINETS kitchens, bathrooms, counter tops, etc. Quality work. Free estimates. Steve 478-1106.

Chimney Service

BLACK MAGICK CHIMNEY Sweeps. Reasonable Rates. 385-2813.

Cleanup Service

479-6112
4 BROTHERS-ALL AREAS FREE ESTIMATES ANYTIME NO CHARGE AND UP
Yard, Basement, Garage, Etc. Hauling and Bobcat Service.

COMPLETE SPRING CLEANup. Now is the time for yard, basement, garage and attic cleanup. Saleable goods may be accepted as part-payment. Free estimates. Low rates. 388-4678.

NO CHARGE AND UP
Two young responsible men have large truck. Basement, attics, composts, etc. Very reasonable. Bob's 386-2451, 478-8789.

WILL CLEAN YOUR BASEments and yards for what have you, also will buy batteries, brass, copper and bricks for fair price. Call 383-5901 anytime.

REASONABLE CLEANUP. Yards, basements, etc. also hauling, free estimates. 479-5823, 656-5671.

MAN WITH TRUCK, HAULING, yards, composts, garage and basement cleanups, reasonable. 386-7819.

SPRING CLEANING. EXPERIenced trustworthy personnel. Free estimates. Call now, 385-4805.

CLEANUP MAN AND EMPTY truck looking for work, reasonable. 385-7965.

HAULING AND CLEANUPS Basement, yard, compost. Free estimates. Eugene's, 383-3528.

CLEANUPS, BASEMENTS, attics, yards, composts, and junk hauling. 658-5406.

MAN TO DO CLEANUPS OF basements, and yards, hauling and other jobs. Doug, 595-4219.

CLEAN-UP YARDS, COMPOSTS and basements, prompt service, reasonable rates, 383-1866.

CLEANUPS AND HAULING, man with ¾ ton truck, reasonable. 479-7848.

A-1 CLEANUP, TREES pruned, carpentry, general cleanup, hauling. 595-1827.

WILL PICK UP ANYTHING BIG or small. Call Paul, 478-6832.

CHIMNEYS AND EVES cleaned. 385-2813.

Cement

G AND R CONCRETE FINISHers, all type of concrete work. No job too small. 383-8985 after 4. 388-9820.

FORM WORK, BASEMENTS, patios, sidewalks, exposed aggregate, guaranteed. Tom Francis. 382-8890, 386-0541.

CEMENT STEPS, SIDEWALKS, retaining walls. No job too small. Reliable. Phone 652-1614.

FORMS, CEMENT WORK, steps, foundations, sidewalks, etc. Steve Laszlo, 479-4756.

FOUNDATIONS, WALLS, patios, etc. 386-9517, 478-7343.

Contractors

WHEATON CONSTRUCTION LTD.
General Contractors
Building Consultants
385-5702

SHARPLES CONSTRUCTION Framing, finishing, basements, sundecks and renovations, septic tank installations, driveways and underground services. For estimates with no obligations phone 479-8074.

FARMER CONSTRUCTION
Design — Renovations
388-5121

PATTERSON CONSTRUCTION Ltd, residential and commercial, renovations and additions, rec rooms, sundecks, concrete work. 386-6301.

T.&C. BUILDERS LTD.
Framing
385-5293 385-8587

ISLAND FRAMING
Residential and commercial framing, custom homes. 652-3572.

K. HEYDE CONSTRUCTION Limited, framing, finished, siding, renovations. 479-5640, after 6 pm.

FRASER CONSTRUCTION LTD Custom homes, renovations, additions. 592-9670.

QUALITY FRAMING CREW, winter rates, references. 656-2164 or 656-3460.

D.F. MCLEAN AND SONS Free estimates. 479-6468.

36 BUSINESS SERVICES AND DIRECTORY

Contractors

CLARK'S CONSTRUCTION Custom homes, framing, residential, commercial, additions and renovations. 479-5020.

WIRING, PLUMBING, CARpentry etc. All trades. R. Kirkpatrick. 479-9539.

SPECIALISING IN RENOVAtions. Prompt professional service. Call John 479-0695.

Carpet Cleaning

RON'S CARPET CLEANING
9c a square foot. 384-6110.

Ceramic Tiling

CERAMIC TILE
Experienced tile setter, reasonable prices, free estimates and design assistance. 386-2812, 386-0972.

SPECIALIZED TILE WORK, free estimates, workmanship guaranteed. 381-5501.

Drafting

FEASIBILITY, DESIGN AND complete drawings prepared for all types of residential and commercial buildings. 477-5439, 383-7485.

Dressmaking

SUPERIOR VALET SERVICE Suits, dresses, drapes, formals. 616 Admirals. 383-3211

PROFESSIONAL DRESSMAKing. Resonable. Please call Betty, 384-4676.

DRESSMAKER, REASONABLE rates. Bridesmaids dresses etc. 592-9451

DRESSMAKER, ALTERAtions and drapery with lots of experience. Phone 479-6655.

SEWING AND ALTERATIONS done at home, 479-7925.

Draperies

B&E
FLOOR COVERING LTD
DRAPERY
CUSTOM AND CONTRACT
382-2116

HOURIGAN'S
Floor Covering Specialists
CUSTOM DRAPERIES
—Bedspreads—
PROMPT IN-HOME SERVICE
715 PANDORA AVE. 386-2401

Drywall

"SPRAYMAN"
Specializing in all types of texture ceilings and wall, satisfaction guaranteed. 652-3601.

WANT SMALL JOBS AND RENovations done? Will do drywall (boarding and taping) insulation, etc. Call Steve 479-6849.

HOLLANDIA DRYWALL
Complete drywall service
Please phone 479-7641.

FOR A SUPERB DRYWALL job, at reasonable rates phone 652-5752.

DRYWALL, NO JOB TOO small, guaranteed workmanship. 598-6872.

Electrical Contractors

ELECTRICIAN, 15 YEARS EXperience in maintenance, repairs, rewiring old and new houses. Heating, appliances, commercial, residential, industrial. No job to big or small. Call 24 hours. 388-5464 Pager 500

R G HELLER ELECTRIC
New or rewiring. Residential, small commercial and industrial. Reasonable rates by hour or contract. 478-4032 if no answer 385-5335.

OLDER HOMES REWIRED — NO down payment. We finance at bank rates with approved credit. EDDY'S ELECTRIC—385-7666

DO YOU HAVE SMALL ELECtrical wiring jobs? No one is interested? Please call evenings, 652-5809.

LICENSED ELECTRICIAN specializing in residential wiring and electric heating. 477-1188.

RESIDENTIAL AND COMMERcial wiring, electric heat. Phone 477-5096.

LICENSED ELECTRICIAN will do new wiring, rewiring, stove repairs, 479-9765.

JOHN THE HANDYMAN, JOURneyman electrician, phone 382-8728

WIRING JOBS, SERVICE calls at prices you can afford. 656-5294

COMPLETE RESIDENTIAL wiring, service changes, electric heat. Free estimates. 386-7955.

SMALL JOBS, REASONABLE rates. 595-1284

ELECTRICIAN, FREE ESTImates. Call Bernie 386-1094.

Excavating

EXCAVATING, LAND CLEARing, road building, demolition, sand and gravel equipment rentals. 24-hour service. Radio controlled.
O.K. Trucking Co. Ltd.
Bus. Off., 2840 Nanaimo, 386-3414
Dispatcher, 2720 Turner, 382-6136

ROBERTSON'S EXCAVATING Track machine with backhoe. Roads, basements, backfilling. 595-8530.

NAYLOR EXCAVATING M-700 Bobcat for those jobs that require a small machine. 478-0760.

4 BROTHERS—ALL AREAS Leveling, Back Filling, Bobcat Service, Backhoe, 479-6112.

BACKHOE WORK, EXPERIenced owner operator. Call anytime 477-3546.

Flooring and Sanding

M & M FLOOR
COMPLETE FLOOR CENTRE
Hardwood, Carpets and Linos
532 William St., 384-0343
Nights: Al, 386-3078
Mike, 652-4308

Fencing

ISLAND CHAIN LINK
Fencing in wire or wood
Small jobs a specialty
477-0332.

EUROPEAN CRAFTSMAN, ALL types of fencing and repairs. Guaranteed work. Gordon Head, 721-3759.

FENCE BUILDING, REASONable rates. Free estimates. Guaranteed work. 388-7097. 384-0764.

Furniture Refinishing

FURNITURE REPAIRS AND restorations. Will convert old objects into new and interesting pieces. Quality workmanship. For free estimates call Michael Lane, 383-2755.

36 BUSINESS SERVICES AND DIRECTORY

Gutter Cleaning and Repairs

G.R. STEWART HOME IMprovements Ltd. 5" continuous gutter. Wooden gutters refurbished. 479-7086.

5" CONTINUOUS GUTTERS, special contractor rates. IRWIN INDUSTRIES, 382-5154. Free est.

Gardening

QUALITY LANDSCAPING LTD. Tree and rose pruning, gardening, maintenance and cleanup. New lawn preparation and maintenance; power raking. Monthly rates or yearly contracts, reasonable prices. 30 yrs. experience, free estimates. 478-1684, 478-4216.

DUTCH LANDSCAPERS. Pruning of trees, trimming, planting, Government certified spraying, designing, cleanups, rock walls, etc. Free estimates. 478-1023.

CREATIVE LANDSCAPING Spring Cleanups, spraying, pruning. Residential, Commercial. Free estimates. 30 years experience. Dutch Horticultural background. 477-7882 or 479-8506.

HARVEYS GARDEN SERVICE Experienced Chinese Gardener. Pruning, spraying, new lawn, power raking, aerating. Garden design, redesign. 384-8621, 479-7078.

WILLIAMS LAWN MOWING Over 10,000 mowings performed. Weekly basis. Personally owned and operated. Dependable service. Quality equipment. Most highly recomended. 595-4208.

4 BROTHERS — ALL AREAS FREE ESTIMATES ANYTIME Rotovating, yard cleanups, lawn maintenance, new lawn preparations. Bobcat Service. 479-6112.

SPRING CLEANUP
Clean up, pruning, etc. Gardening year round by contract, G. Barta, 474-2680, 474-2049.

TREES, ROSES, PRUNED, ORnamentals trimmed, certified sprayer, garden maintenance. 383-8363.

PRUNING, LICENCED SPRAYing, clean-up and garden maintainance. Call Mystic Springs, 598-6018 for free estimates.

GARDEN CARE, PRUNING, fruit trees, ornamentals, hedges, spraying, cleanups, 25 years experience. 652-3758.

POWER RAKING, AEROATING, 658-8109

GET READY FOR SPRING
Garden rotovating
No job too small 478-8275

RELIABLE FATHER AND SON, gardening service. Phone anytime. 479-0075, 386-0758.

GARDEN AND YARD CLEANup, $3.50 per hour. Ask for Ray or Liz, 383-2165, 8am-10am only.

GRASS AND BORDER MAINTEnance. Experienced reliable service, free estimates, 385-4805.

EXPERIENCED DUTCH GARdener, maintenance, cleanups 385-6601 after 5 pm.

INTEGRITY GARDENING
Serving to help you creatively maintain your garden environment. References.
479-0240.

RELIABLE HOME AND GARden maintenance, $5 per hour references. 386-2547.

Hauling

FAST RELIABLE HAULING and cleanups, trees removed. Call for free estimates, 721-3355 or 477-5408 days, Victoria.

4 BROTHERS 479-6112
Cleanups, Bobcats, sand, gravel, bark mulch, hog fuel, etc.

¾-3 TON DUMP. CLEANUPS, commercial and residential. Anytime 385-7965.

QUICK SERVICE, HAULING, junk, cleanup, etc. Call Fong, 479-7078, 384-8621.

Handymen

ALL HOME REPAIRS, RENOvations or restorals; plumbing, electrical work, painting, papering and carpet laying. Free estimates. Small jobs welcome. All work done with pride. References available.
592-3592 AFTER 6PM

SUNDECKS, CARPENTRY, kitchen, rec room and bathroom alterations. Household plumbing and repairs. Free estimates. Ron, 479-9716, 479-7503.

CANTERBURY DECORATING, home improvements and repairs, painting, paper hanging, fences, sundecks, free estimates. 479-3541

PROFESSIONAL PROPERTY caretaking; part time service. Contract or per hour. Complete handy care for your property. 642-4881, Reasonable.

HOME REPAIRS, PLUMBING, carpentry, etc. Labour, $6 per hour. 383-9458, 5-10pm weekdays, 8-12am Saturday.

Home Improvements

CLARKE DOORS LTD
542 Hillside Ave
386-8861
BUILDING OR RENOVATING? Try our BEAUTIFUL CEDAR DOORS.

We also supply and install metal or wooden overhead garage doors.
Interior doors and bifolds also available.

SOMERSBY
Manufacturers of custom millwork wood windows, frames and doors. Finished lumber and mouldings, sanding and resawing. Now open Saturdays 9-12. Cr. Hillside and Bridge 388-6645

GARAGES-BARNS
CARPORTS & SUNDECKS
CUSTOM DESIGN
CUSTOM BUILT
ESTIMATES
474-2497

SLUGGETT & BROWN JOINERY
Wood Windows, Doors, Frames
526 DISCOVERY ST. 382-3011

REMODELLING AND REpairs. Kitchens, basement rooms, stairways, mobile homes. Phone 477-7382.

BATHROOM REMODELLING and all renovations, 20 years experience. Call John 479-0695.

HOUSEHOLD REPAIRS INcluding carpentry, plumbing, welding and machining. 478-9706.

Janitor Service

FAMILY TEAM WILL CLEAN, equipped for commercial, residential. References. 386-7490.

Landscaping

CREATIVE LANDSCAPING Designing and redesigning. Artistic layouts. Free estimates. Residential, Commercial. Spring cleanups, spraying, pruning. 30 years experience. Dutch Horticultural background. 477-7882 or 479-8506.

HARVEYS LANDSCAPING Experienced Chinese Landscaper. New lawns specialty, designing, redesigning. Commercial, residential. 384-8521, 479-7078.

QUALITY LANDSCAPING LTD. 30 years experience, all phases, low prices, free estimates. 478-1684, 478-4216.

4 BROTHERS — ALL AREAS FREE ESTIMATES ANYTIME New lawn preparations, rotofilling. Bobcat Service 479-6112.

36 BUSINESS SERVICES AND DIRECTORY

Landscaping

Barker Landscaping
Lawn specialists, natural stone work, slate, general layout and design. Ideas, sketchings, complete garden maintenance. Free estimates. 595-8323.

New Lawn Specialist
All phases of landscape design. Tractor service. 13 years experience. Call Beautiful Gardens. Free estimates. 595-2500.

LAWN DE-MOSSING, YARD cleanup, monthly commercial, call Paul 592-9826.

Lawnmower Service

LAWNMOWER REPAIRS. Phone Midget Industries Ltd, 778 Topaz Avenue, 381-5414.

LAWNMOWER REPAIRS Low rates, quick service, all work guaranteed, 595-4403.

Moving

ECONO
22' van and proper equipment to reliable, careful, courteous professional men, $20 per hour. Small truck $16. We need your work, Vancouver or Island north our specialty. Best price 388-9155.

DRUM CARTAGE
The moving specialists. Pianos, antiques, heavyweights. Storage facilities, packing and crating. Reasonable rates, free estimates. Call 383-9861 and save $$$.

FRANKS MOVING & STORAGE Moving and pickup and delivery service, small truck $16 an hour, large truck $20 an hour. 382-5275.

MOVES AND DELIVERIES. Experienced, efficient, insured, Eugene's, 383-3528.

HAVE TRUCK, NOTHING TOO small or too big, furniture, etc. 384-7230.

NO MOVE TO SMALL. CALL for free estimates, 721-3355 or 477-5408 days, Victoria.

STORAGE LOCKERS, $10 PER month and up, phone 388-5714.

LIGHT DELIVERY SERVICE $8 a call 592-7068.

Masonry

LANDSCAPING, FACING INside and out and retaining walls. Work Guaranteed by experienced European Workers. Free Estimates. 386-6639.

STONE WORK, FIREPLACES, retaining walls, facings. Good workmanship guaranteed. 477-3775.

25 YEARS' EXPERIENCE, ALL types brickwork, phone Doug anytime, 479-5975.

FIREPLACE FACINGS, ANY type of stonework, top quality, reasonable. John 477-1727.

WE DO ANY KIND OF STONEwork and landscaping. Phone 386-0731.

BRICK AND BLOCK, BIG OR small, fireplaces, facings, veneers, repairs. 598-1618.

Miscellaneous Service

SURPLE DESIGN WORK Silkscreen, graphic design, T-Shirts, fabric, posters, decals, low prices. Shawnigan Lake, 743-4125.

SAWYER SHARPEN SCISSORS

38 TRAVEL

RENT A CONDO OR A HOME
In Hawaii, Mexico, So. Calif., Arizona, Las Vegas and other resort areas. Call 112-800-661-1320. INT'L. CONDO RENTAL AGENCY

MAUI
Deluxe 2 bdr. fully furnished condominium located on a safe sandy beach. Available March 8th on. OK Trucking Co. Ltd. 386-3414.

HAWAIIAN VACATION, $471 includes flights on Wardair, 14 nights, transfers, etc. Western Canada Travel Service 729 Johnson 382-6160

MAUI KIHEI, DELUXE ONE bedroom condominium, safe sandy beach, pool and tennis. Available April 1 on. 652-2030

WAIKIKI, 1-BEDROOM CONDOminium, fantastic view, pool, available April 2. Call after 3 pm, Canadian funds, 592-4659.

DELUXE 1 BEDROOM WAIKIki, ideal for two couples, from July 1st, weekly $340. Victoria Press Box 538.

1-BEDROOM AND STUDIO condominiums at Waikiki or Makaha, available now and for fall. 658-5135.

MAUI
In lovely Puamana, rent direct and save 40% off price. May 1 to Dec. 1. 592-7079, 592-6000.

CALIFORNIA
Driving to Sacramento March 24th, share gas, 479-6806.

39 PERSONALS

Pregnant?
Come Join Us
Discussion Group for Pregnant women VicWest-Esquimalt neighbourhood, Thursdays a.m. Free babysitting sponsored by: B.C. Council for the Family and Parent Encouragement Program, M.H.R.
Info: Karen 598-4675
Brenda 592-0516

New Parents Discussion Group
Come join us
Pandora-Quadra Neighbourhood
Wednesday a.m.
Free babysitting
Sponsored by:
B.C. Council for the Family and Parent Encouragement
Program, M.H.R.
Info: Brenda 592-0516
Karen 598-4675

GENTLEMAN 50, EDUCATED, traveled, artistic. My desire: to meet a professional/independent lady who agrees that striving to be creative and being an authentic person are the main goals of life. My object is matrimony, but more; a loving relationship in a lifelong partnership. Victoria Press, Box 498.

IS THERE AN UNENCUMbered, financially independent lady who enjoys home-life but cannot find a sincere, honest male relationship? I am 5'5", professional, divorced, mid-forties, unencumbered, quiet, honest but shy, non-drinker. Victoria Press, Box 517.

LADY, LATE FIFTIES, WOULD like to meet unattached gentleman with some means and ideas who would appreciate an affectionate, intelligent companion who could help to make life more interesting. Victoria Press Box 500.

SINGLE MEN AND WOMEN IN 40's and 50's to form new social learning group. Sincerity, intelligence and a desire for fuller social relationships required. Send particulars and photo if possible to Victoria Press Box 537 and we will contact you soon.

GENT, 37, 6'2" WISHES TO meet, attractive intelligent lady, 25-32, for companionship. I like boating and the outdoors as well as cozy hours in front of the fireplace and listening to classical music. Victoria Press Box 503

DESIRED BY SENSUOUS ATtractive 38 year old brownette, generous natured business man, for mutual pleasure. Discretion assured. Write Victoria Press Box 505.

SINGLE MAN EARLY 40'S would like to meet a woman for sincere companionship who likes outings, music and dancing. Sincere only write Victoria Press Boxx 519.

ARE YOU INTERESTED in studying the scriptures in your own home, using the Bible only? Please phone 478-6928 Thurs, Fri or Sat.

HICKS MCKINNON: DESCENdants of Isabelle (Belle) Hicks nee Colthorp please contact Clark, 656-6402. Reason: Genealogy and family reunion.

SINGLE MALE, 35, FRENCH Canadian, sincere, looking for woman up to 50 with some means for lasting relationship. Victoria Press Box 540.

ATTRACTIVE WOMAN, 59, UNIversity educated, wants companionship tall, educated man similar interests. Victoria Press Box 552.

LONELY, DISTRESSED, DISCouraged, for assurance encouragement. Dial A Prayer 595-3635

DOCTOR J. ERNEST FOSS, Personal Consultant. Send details of problem, return address and $5. #1-1013 Vancouver St.

ADAM, EVE, MALE DESIRES female. Interested? Intrigued? Victoria Press Box 441.

TODAY IS REALLY HARD, and now is the time to phone ...NEED Crisis Line... 386-6323.

PROFESSIONAL MALE EARLY 40's, seeks attractive female. Victoria Press Box 551.

40 BUSINESS PERSONALS

Single Mothers!!
Are you presently renting with no hope of owning your own home? If you have a good credit rating and an income of your own - chances are you can qualify to buy a new 3 bedroom townhouse close to town with payments LESS than you are paying for rent.
Would you like a ground entry, full basement home for your children and your own laundry room for you? What can you loose - give me a call. See how easy it is.
VANA HOLMES
388-5464 PAGER 708
Landmark Properties 386-6762

P.O. BOXES
Can't Find One?
TRY A
CAPITAL HOUSE BOX
WE GOT 'EM!
CALL 388-6433
ASK FOR ANN
Another Capital Idea!
Home of
Capital City Realty Ltd.

INCORPORATE!
$100 PLUS FILING FEES
Incorporate yourself — fast — over the telephone. Our forms and typing services are lawyer approved. Call Self-Counsel Services toll free 112-800-663-3035. Chargex and Mastercharge accepted.

CANA TRIM
THE GREAT CANADIAN WEIGHT PLAN. HAVE WEIGHT PROBLEM? BE SLIM AND LOOSE 3-4 LBS PER WEEK. INFORMATION PHONE 386-0472. FREE DELIVERY.

MODELS
Required for haircutting, no charge. GINGER GROUP, call 382-7235

40 BUSINESS PERSONALS

A NEW HORIZON
Limited number of enrollments in a 6 week licenced professional bartenders course are still available. Registration at the Red Lion Inn, March 20, 21, 22, from 2-9pm. Information 595-4670 between 2-9pm

HOSTESS COURSE OVER A cup of tea. Learn in my house (Broadmead area). Hors d'oeuvres, cake decorating, decorative fruit platters, flower arrangements, cocktails, party foods, 10 sessions, $25. Starting April 5th. 658-8739.

HEATED POOL
Semi private with sauna, limited availability. Queen Victoria Inn. 386-2812

DIVORCE PAPERS, DOCUMwents, term papers, manuscripts, etc. Expertly typed. 386-9617

VOLUNTEER TYPISTS ARE needed for non-profit agencies. Call the Victoria Volunteer Bureau 386-2269.

FOOT TREATMENT IN THE privacy of your own home or mine. Call Monika 592-1115, 478-1245

ROAN SOUND PRODUCTION. Tape Duplication, Recording Services, Weddings, meetings, etc. 384-6110.

HYPNOSIS TREATMENT
For marital/personal problems, bad habits. Call Bill Boychuk, Human Relations Consultant, 382-4092.

CONVERSATIONS UNLIMITED Confidential appointment. Some Escorting. 479-0097.

EXPERT TYPING AND OTHER secretarial services, Oak Bay Fairfield. 595-1821

MRS. PAYN-JONES, TRANCE medium, questions answered. 386-3603.

WILL PAINT ANY PICTURE sent us. From $10. Portraits from $55. Cash in advance. 382-1814

STAIN GLASS CLASSES, starting Wed, March 21, $35, 10 sessions. Phone 656-4735.

"EMPLOYERS" PROFESSIONal background checks done on your job applicants. 385-2122.

CARD READING IN DEPTH. Fifth Year 652-1765

42 EDUCATION

TUTORING— PROFESSIONAL help by experienced teacher. French, math, new and old methods. 598-2331.

MATURE ERNEST UNIVERsity student will give private assistance, all aspects of math up to Grade 12 level. 595-4781.

60 FUEL

ALDER FIREWOOD, CUT AND split, $30 per ½-ton truck load, 642-4860.

ALDER FOR SALE, SPLIT AND delivered, $30. Unsplit $25. Cut your own $20. 478-4592.

PRESTO LOGS, 240 DELIVERed, $44. Eugene, 383-3528.

APPROX. 2 CORDS OF FIREwood, split, $75. $70 if picked up by Sunday. 642-5144.

SPLIT ALDER FOR SALE, quick delivery. Seasoned 9 months. 642-4429, 642-5181.

QUALITY ALDER, $50 A CORD, split and delivered. 478-8327.

PRESTO LOGS, 240 DELIVERed, $44, Eugene, 383-3528.

63 TIMBER

LOGS FOR SALE
Application: 5002
Species: Spruce sawlogs
Total Volume: 933.4 cubic meters
Log Average: 4.55 cubic meters
Location: Steamer Passage Storage Grounds adjacent to Port Simpson
Further details for inspection will be supplied on request by Indian Head Trading Co. Ltd., Suite 501, 2695 Granville Street, Vancouver, B.C. V6H3H4 or phone 736-6556

TIMBER WANTED
Standing or felled
Top Prices Paid
385-7013
GLACIER LOGGING LTD.
"The Professionals"

WANTED—TIMBER
Standing or felled
Select logging, bulldozing
Elk Lake Timber
658-5046

TIMBER
And Pulpwood standing or felled purchased for cash or stumpage. Selectively logged.
383-3065
TRI-C LOGGING LTD
Fully Equipped Professionals

CONTRACT FALLING AND YARDING
385-7013

WANTED IMMEDIATELY. Logging "H" plate for North Island. 748-2466.

STANDING TIMBER FOR sale, 100 acres of alder, offers. 745-3324.

65 BUILDING SUPPLIES

JUBILEE BUILDING SUPPLIES Ltd.
Try us for Price
on Overstocked Items
Carpet-Lino
Polyethelene
Underfelt
Jenn-air
And many other items
(Opposite Town & Country
Next to MacDonalds Bakery)
574 Goldethel Rd. 388-5412

NORSECRAFT HARDWOOD Industries Ltd.
383-4233
NOW IN STOCK
TEAK
Asia
ALSO: Open Saturday All Day
541 David St. 383-4233

CLARKE DOORS LTD
542 Hillside Ave
386-8861
BUILDING OR RENOVATING? Try our BEAUTIFUL CEDAR DOORS.
We also supply and install metal or wooden overhead garage doors.
Interior doors and bifolds also available.
CLEAR WESTERN RED Cedar, free from all defects. Wood of this quality is rarely available. Minimum length 8', 1"x6" 50¢ lineal ft; 1"x8" 75¢ lineal ft; 1"x10" $1 lineal ft; 1x12" $1.08 lineal ft. Rough or plain. For fine interiors, furniture, windows, etc. 334-2276 Courtenay evenings or weekends. We deliver.
24" TAPERED SHAKES. 723-9059 Port Alberni.
CEDAR BARN BEAMS, 478-9752.

65 BUILDING SUPPLIES

HOME LUMBER & Building Supplies
470 Ardersier Rd.
385-8711

Duroid Shingles
210 wt. No. 1 Asphalt self seal. All colours in stock, per bu. $7.50

INSULATION
FIBREGLASS
PRICE PER 1,000 sq.ft.
R12—4" $140
R20—6" $240
R28—8" $320

GYPROC SPECIAL
Price per 1,000 Sq. Ft.
½" GYPROC $115
⅝" FIRESTOP $150

PLYWOOD D UNSANDED
4x8—5/16" 5.95
4x8—⅜" 10.95
4x8—¾" 13.25

SANDED FACTORY
4x8—¼" 7.50
4x8—⅜" 10.95

FRAMING LUMBER STD. & BTR. FIR
2x4—92¼ Pet stud $305
2x6—92¼ Pet stud $305

STD & BTR. HEM.
2x4—92⅝ Pet stud $265
2x6—92¼ Pet stud $265

Deliveries made anywhere on Vancouver Island and Gulf Islands. Before you buy compare our prices. For quality, service and guaranteed savings, phone:
386-3374
385-8711
SAANICH LUMBER YARDS

12'x20' Garage Roofing extra $420.00
8'x10' Greenhouse
6'x7'6" Garden shed $220.00
Work Bench materials $ 14.00
Pram Dinghy kit $ 57.00
5'x6' Compost box $ 11.50
SABOT KIT 7'11"
3041 Douglas St. 385-2486

HAND SPLIT SHAKES, ⅜ TO ½" $45 per square. 642-5794 after 6 pm.

USED AND NEW LUMBER. Could build garage with wood. 656-4085.

70 MUSICAL INSTRUMENTS

AUTHORIZED DEALER
JBL
Professional Series
Professional Division
Raw Components
Elect. Xovers
Studio Monitors
Independent Buyers
Discount Service Ltd
939C Esquimalt Rd
385-5555

GULBRANSEN PACE MAKER deluxe, 1811KLW, 2 speed Leslie, piano, harpsichord, Reit, reverb, walking base, 9 select-a-rhythms with cordamatic accompaniment. Todays replacement value $5200. Purchased larger Gulbransen, will sacrifice for $3200. 595-4124 Ask for Audrey

EATON'S
CASH FOR
USED PIANOS
PHONE 382-7141
LOCAL 230

MANN BASS GUITAR, COPY OF Gibson Les Paul, 2 Fender, Humbucking pickups, new strings. Excellent condition, with hard shell case, $300. As new Stage amp, with 15" speaker, great sound control, $225. 479-8871.

ONE MORE WEEK ONLY Fiesta student guitars, reg. $51.50 NOW $39.95 for present stock only.
HALL-FAIRFIELD MUSIC
728 Fort St. 385-3307

CONN THEATRE ORGAN. NEW model. Breathtaking sounds. $4595. Generous trade-in allowances. Sound Of Music Sales Ltd. 1517 Quadra, 383-0239.

EXCELLENT SET OF DRUMS for sale. Consists of 1 bass, 2 tom toms, 2 floor pumps, 1 snare and 3 cymbals, sparkling red. Phone 112-749-3886 after 4 pm.

WURLITZER 2111 PIANO SHIPment just arrived. Take advantage of low prices while they last, $1895. Scott Piano and Organ, Blanshard at Johnson, 386-2434.

BRAND NEW ELECTRIC GUItar with 6 watt amplifier and case. Excellent condition. $350, must sell. 478-5184.

5-PIECE MAXWIN DRUMS. Camber symbols. Ligwig pedal. Lots of extras, $1000. Ask for Gary after 4. 478-4365

FENDER MALIBU ACOUSTIC guitar, excellent shape. Comes with hardshell case and stand. Asking $250. 595-4403.

YAMAHA BABY GRAND piano, used very little, only $4980. Gleeson Music City, 714 Fort, 388-9632.

GUILD D-40 ACOUSTIC GUITAR with deluxe hard shell case. Both in excellent condition. $420. 477-8227.

YAMAHA 2-12 100 WATT AMP with Roland EP-10 electric piano, $800. Will sell separate. 384-9866, or 642-5845.

AMPEG V-4 100-WATT, 4X10 inch Cerwin Vegas, $650. Fender acoustic guitar $125 with hardshell case; Morris, 12 string guitar $150. 656-6666.

ORCANA FANTASY 500 Organ, 1½ years old, like new. 478-5716.

MCMUSIC IN HATLEY PARK
2244 Sooke Road 478-4622
Mon.-Fri. 10-7, Sat. 9-6

ROLAND SH2000 KEYBOARD synthesizer, 6 months old, $1100. 112-753-1990.

USED WINDSOR UPRIGHT piano, good condition, $500. 384-1003 after 6:30 pm.

WANTED: B3 HAMMOND organ with Leslie speaker. 112-248-6795.

70 MUSICAL INSTRUMENTS

SPRING SALE
BENGE trumpets $459.98
BLESSING "Best" trumpets $149.98
LE BLANC 1176 CA clarinet $499.99
EVETTE B11 clarinet $169.98
EVETTE 4300 flute $189.98
40% OFF all ARIA angelica dia and SHIRO guitars.
Pamus
386-8475
MUSICAL INSTRUMENTS
1108 Blanshard (at Fort) 386-8475

WE CARRY
Vancouver Island's most complete stock of sheet music and books. Try us at
NELSON'S MUSIC
1315 Government 385-9728

Baldwin
Music Gallery
Wurlitzer 2 keyboard organ, excellent condition. $1095
STANDARD FURNITURE
ON YATES STREET
388-4034

Scott PIANO & ORGAN
Rodgers trio theatre organ, 3 manual, 32 pedals include Leslie 710, less than one year old. $15,000.
BLANSHARD AT JOHNSON
386-2434

CASCADE PIANO & ORGAN
ORGANS by
Gulbransen and Galanti
PIANOS by
Kohler and Campbell
IN HILLSIDE MALL
595-4124

HAMMOND Gleeson Music City
HOME OF HAMMOND ORGAN
714 Fort 388-9632
ALL NEW THOMAS ORGANS WITH EASY PLAY FEATURES. AS LOW AS $1495. AND UP.
Ask for Reg Stone
PORTER MUSIC
725 CALEDONIA
382-9542

FOUR GREAT PAUL'S Just traded in — Four Gibson Les Paul model guitars, 1968/1973 vintage, priced from $500 to $750. Deluxe cases included.
SOFT SOUNDS MUSIC
2031 OAK BAY AVE. 598-1524

MUST SELL STEEL STRING accoustic guitar with padded case, $150. 386-3501.

OLDS-SPECIAL TRUMPET Almost new, flawless condition, $350. Phone 479-6239 after 4.

ACCOUSTIC 850 P.A. SPEAKER boxes plus 3 mikes and stand. After 5 pm, 478-0459

SYNDRUM DRUM SYNTHEsizers. Brand new. $1500. 112/724-0305.

LUDWIG CUSTOM DRUM SET, natural maple finish, cymbals and cases. 112-724-0305.

M3 HAMMOND ORGAN, DOUble keyboard with 147 Leslie, immaculate, $1500. 478-8444.

BLACK PEARLS, NEW CONDItion. Paiste hihats, Zildjian cymbals, $800, 384-3868.

PIANO AND BENCH, $975. BEginners electric organ, bench and book, $100. 652-3470.

OLD ROSEWOOD PIANO UPright, Steel Harp, nice condition. $1,000. 474-2535.

RMI KCII DIGITAL COMputer Keyboard System, $5000. 724-0305.

2 OLD ENGLISH PIANOS, ASKing $1000 for both or best offer. 652-4812.

GRAND PIANO WITH BENCH for sale. Excellent condition. 384-3935, 385-6391

MAHOGANY UPRIGHT PIANO, excellent tone, recently refinished. $800. 479-2488.

IBANEZ FLYING V, DIMARZIO pickups, Schaller heads. Excellent condition. 478-6280.

GOURLEY PIANO, GOOD CONdition, refinished $850. 479-2649 after 5 pm.

YAMAHA 412 AMPLIFIER, also Roland Jet Phaser, 386-9664

APARTMENT SIZE PIANO wanted. 477-8236

MANDALIN AND VIOLIN for sale. 382-2295.

ARIA LES PAUL COPY, GOOD shape, $140, 382-7978 after 6pm.

GEMEINHARDT FLUTE FOR sale. 598-1663 after 5.

FULL SET OF DRUMS AND cymbols. 598-3464.

HAMMOND T500 ORGAN, GOOD condition. Asking $3800. 478-6906

KIMBALL PIANO AND BENCH in fair condition, $500. 477-0388.

71 MUSIC TEACHERS

ORGAN LESSONS AND SERVICE
BERNIE PORTER
725 CALEDONIA
382-9542

CASTLE MUSIC
In the Cedar Hill Mall offering lessons and sales in PIANO, SYNTHESIZER, GUITAR, DRUMS and more. $5 per lesson.
477-7625

ACCORDION LESSONS. Instruments rented to beginners. Tempo Trend Studios 384-2111.

PIANO LESSONS IN YOUR home. 595-2372

77 MOTORCYCLES

1970 650 TRIUMPH BONNEville Chopper, pearl white, show winner. 478-6775, Rick.

77 MOTORCYCLES

DEMO SALE
1 only 1979 HONDA CB 750 K 3,000 KM only. Reg. $3349.
$3149
NOW OPEN
8-8 Mon.-Fri.
Sat. 8-5
TO SERVE
YOU BETTER!
Financing Available O.A.C.
See Us Last...
Before You Buy
VICTORIA HONDA
Harley-Davidson
2851 DOUGLAS 386-8364
DL 01953A

MOPEDS—USED
VELO-SOLEX 3800, 21 mph $189
VELO-SOLEX US, 21 mph $359
FIOLETTA, 28 mph $419
MOBYLETTE H40VL, $419
USED LIGHT MOTORCYCLES
SUZUKI 100, Go-fer, red, 2100 miles, like new. $599
1977 HONDA Trail 70, red, street legal, 150 miles only. $595

MOPEDS — NEW
AMF Roadmaster, 21 mph $269
VELO-SOLEX 3800, 21 mph $290
SOLO-MARS M18, 28 mph $395
HONDA PC50A, 32 mph $469
MOBYLETTE H40VL, $519
MOBYLETTE, dbl. seat, $599
All Models Are Equipped To Pass B.C. Safety Test
ISLAND MOTORS
602 ESQUIMALT RD.
Parking Close To Building At Rear
385-3515 DL 1920A

POWERTOWN M.C.
Service to all Makes. Hi-Performance parts. 384-1249. D199169A. 614 Grenville.

KEYSTONE "CHOPPER" MINI dirt bike, 148cc, tecumseh engine, excellent condition, store value $500 plus, must sell, will sell for $200. 479-4643.

750 KAWASAKI, REBUILT, 12,000 miles, saddle bags, new tires, excellent condition. Offers. 386-0917.

MUST SELL, '75 CB360 HONDA, excellent. Shoei-Bell helmet, windshield, sissy bar, $700. 382-9594, after 6.

'75 YAMAHA ENDURO 400, 4,000 miles, street driven, with helmet and manual. Offers on $800. 478-1956 after 6 pm.

1977 YAMAHA RD 400, 8 months old, excellent condition, lady driven, $1200 or best offer. 652-3461 after 6.

1977 HONDA 550S SUPER Sport, good condition with 12,000 miles. Asking $2000. Call after 5 pm, 386-8977.

HONDA MOPED, ALMOST new, $325 helmet included. Honda 50 Express, brand new, $425. 478-4217.

KZ 900 KAWASAKI, 1976 1300 highway miles, everything stock, excellent condition, asking $2300 or best offer, 595-8930.

1967 HARLEY DAVIDSON, COMpletely rebuilt, S&S carbs, Magneto belt drive, $5000. Call after 4pm 246-9203

1975 YAMAHA 250RD, GOOD condition, 7500 miles, helmet and gloves included. Must sell. 388-6944.

BMW 600/5, 16,000 ORIGINAL miles, new mufflers, wind jammer II fairing, Krauser bags, crash bars. 478-4152.

'77 CJ 360 HONDA, 3,500 ORIGInal miles, includes crash bar, 2 helmets. Recently tuned. $1,000 or best offer. Phone before 4 382-2649.

974 T500 SUZUKI, MINT CONDItion, less than 4000 miles, $800 firm. Will consider smaller trail street bike in trade. 652-2708.

NOW AVAILABLE
The New
XLS 500 HONDA
and many new
HARLEY DAVIDSONS
all at
BROOKLANDS MOTORCYCLES
937 Fort 383-5926
DL 1271

SUZUKI SPECIAL
GS 750
New '78 Model
$2,799
(79 Replacement cost $3,199)
FREDERICK MOTORS LTD.
616 Queens 383-0823
DL 00843A

78 YAMAHA IT175, GOOD CONdition, new rings, $975. 477-4329.

SUZUKI 100CC STREET BIKE for sale, 6,200 miles, good condition, $400, 478-5254 after 4.

1975 750 HONDA SUPER SPORT, excellent condition, $1650. 478-2874.

74 YAMAHA 500, EXCELLENT condition, low mileage. Phone after 5 pm. 479-9164.

½ YEAR OLD MOPED, UNDER 2000 miles, must sell, $500. 386-7607.

BIKERS, EASY MOTORBIKE rack for front of truck, $100. 479-2846.

77 YAMAHA ENDURO 125, EXcellent condition, Asking $750. 656-5404.

1976 MOTOGUZI 850T, 12,000 highway miles, excellent condition, offers, 477-2557.

1977 HONDA SUPER SPORT 750, black, 1600 miles, immaculate. 384-2777.

WANTED; PRE 1970 BMW MOtorcycle, fair condition, please call 382-1518 evenings.

1977 TY 175 YAMAHA TRIALS. Excellent condition. 478-0897 after 6pm

LEATHER JACKET FITS SIZES 38-42 in good condition, $75. 477-8227.

76 HONDA 750, LOW MILEAGE, immaculate, headers, Konis, K9ls, extras. $2095. 383-1775.

74 YAMAHA MX100, REBUILT engine, good condition. 652-4116.

1977 YAMAHA 175 IT, LIKE new, less than 500 km, 478-8136.

1973, 750 YAMAHA, EXCELlent condition. 748-4451

72 350 KAWASAKI TRIPLE. 78 Honda Twin Star 185. 598-1262.

78 YAMAHA XS650, 10,500 KM, black, any reasonable offers. 384-4372.

77 HONDA 400F SUPER SPORT, good condition. 652-2231.

77 MOTORCYCLES

YAMAHA 400 SALE
79 XS4002F
—4 stroke S.O.H.C. twin
—6 speed trans.
—Electric start
—Full instumentation
—1 year warranty
SALE PRICE $1799
Including Rebate
77 RD400D
—2 stoke reed valve twin
—6 speed trans.
—Mag wheels
—Fr. and rear disc brakes.
—1 year warranty.
SALE PRICE $1399
MORE SAVINGS
Take advantage of Yamaha's early season rebates on most 79 models and make your best deal now at
MULLINS MARINE
Vancouver Island's Largest Motorcycle Dealer
925 Yates St. D-00365A
382-1928 382-4515

USED SPECIALS
ROAD
79 CBX $4499
78 GOLDWING $3799
78 YAMAHA 750 Sp. $2699
78 SUZUKI 750 $2599
78 SUZUKI 550 $2149
78 HONDA 185 $1099
77 KAWASAKI 1000 $2799
77 YAMAHA 650 $1649
77 YAMAHA 400 $1249
77 HONDA 360 $ 999
76 YAMAHA 650 $1599
74 HONDA 360 $ 895
72 YAMAHA 650 $1199
70 TRIUMPH 650 $1499
TRAIL
78 YAMAHA IT250 $1199
78 HONDA ATC90 $ 895
77 YAMAHA IT175 $ 899
77 YAMAHA DT125 $ 849
77 SUZUKI RM80 $ 449
76 YAMAHA XT500 $1199
76 HONDA MR175 $ 699
71 YAMAHA DT125 $ 395
70 YAMAHA DT360 $ 395
Plus many, many others to choose from at
MULLINS MARINE
925 Yates St. D-00365A
382-1928 382-4515

78 HONDA CLEAROUT
(1) CB750F $2899
(1) CB750K $2699
(2) CB550K $2299
(1) CB400A $1799
(2) CB400T $1499
(3) XL350 $1599
(1) XL175 $1199
(2) CT90 $ 789
HONDA MOPED HERE NOW!!
MULLINS MARINE
Your Honda Headquarters
On Vancouver Island
925 Yates St. D-00365A
382-1928 382-4515

1972 SUZUKI 380GT, 5500 MILES, good condition, $800 o.b.o. 656-2029.

69 YAMAHA STREET, NEEDS rebuilt, needs clutch plates only. $45. 656-4514.

WANTED 2 AIR FILLED wheels for mini bike. Call 382-6216 after 5 pm.

75 YAMAHA 400 ENDURO, $900 or best offer. Good condition. 721-3727.

77 YAMAHA 650, LOW MILEage, showroom condition, $1750. 479-9116.

1976 YAMAHA 500 ROAD BIKE, many extras, low mileage. 479-1278

1974 KAWASAKI, 750 H2 TRIple, 10,000 miles, like new $1000 or offers, 388-6297.

1975 YAMAHA ENDURO 175, excellent condition, $700 or best offer. 658-8863.

305CC HONDA DREAM, stored since 1973, minor work required. $175. 598-6809.

'73 850 NORTON, $850 OR BEST offer. 1242 Johnson Street.

78 HONDA 750K, BLACK, JUST like new, $2600. 479-4231.

BMW R75/7, LOADED, $5200 firm. 474-1052.

1976 SUZUKI GT 500, CLEAN, runs well $850 offers. 381-5493.

73 SUZUKI 250, EXCELLENT running order, $425. 721-3601.

1977 HONDA 550K $1700. TO view 1063 Chamberlain before noon.

1978 HONDA 550-4, 800 MILES, mint! 595-4457 after 6pm

1977 TY250, FOR SALE, PHONE 386-9389 anytime.

'73 OSSA 250 ENDURO, LOW mileage, best offer, 592-9760.

HARLEY 45 PARTS WANTED. 383-8086

1977 YAMAHA XS 650, 2600KM original miles, 642-4449.

SINGLE MC TRAILER FOR sale. $100. 479-4171

CLIFIA FERRING FOR SALE. Offers. 382-3653

74 HONDA TL125 TRIALS, GOOD shape, $500. 477-3316.

78 BICYCLES

10 SPEED, 26" WHEELS, EXcellent condition, $80. Paper bike with carrier, $30. 598-6049

MANS 3-SPEED, $30. LADY'S 3-speed, $40. Girls standard bike, $20. Phone 592-9017.

MEN'S 10 SPEED APOLA MK III, excellent shape, asking $240 firm. 479-3033.

19" 3-SPEED, GOOD CONDItion. Must sell. 477-5705.

FOR SALE, BRC 10 SPD, $75. Phone 656-5853.

PHILLIPS MANS 10 SPEED, $40. 479-2583

MEN'S 26" 5 SPEED, $75. 478-9752.

MEN'S RALEIGH 10-SPEED, $120. 388-7396.

MENS PEUGEOT 10-SPEED, $100 or best offer. 479-9679.

SEKINE 10 SPEED, NEARLY new, $100. 592-3204

78 BICYCLES

NEW AND USED BICYCLES Professional bicycle repairs. Very reasonable rates.
RENO BIKES
2519 Gov't St. 384-5514

TWO 10 SPEEDS, 1 GOOD shape $85, other $30. Call after 5, 383-1583.

FASTBACK 100 3-SPEED, GOOD condition, $50 firm. 2 paper bikes, $15 each firm. 477-6037 after 5.

ADULT 3 SPEED 3 WHEEL bike, new condition, $100 or offer, 598-4653

BOYS MONASHEE 10-SPEED bike. Excellent condition, $85. 656-4725.

80 BOATS and MARINE

15' FIBERGLASS SANGSTERcraft, ½ canvas top, electric start 55 horsepower plus 6.6 horsepower Chrysler, tilt boom factory trailer. $1,950. 478-5905.

UST SELL 19½' RUNABOUT, full canvas cabin, 318 Chrysler inboard, Lapstrake cedar over oak hull, good condition. 474-1831.

ALUMINUM BOAT 12', JOHNson 4 horsepower, excellent car topper, $500 or best offer. Dinghy Davidson FG, new, $450 or best offer. After 6 pm. 598-2796.

1976 17'10" BAYLINER, QUARter master, 135 HP Johnson electric start motor, depth finder, CB radio, 3 tanks. Roadrunner trailer. Canvas top. $6575. 474-1381.

Kayot Pontoon Boats
Camp. Picnic. Load. Entertain
Easy terms. 479-6468

33'6" GILLNET/TROLLER, GAS power, radar, VHF, CB, sounder, $45,000. Evenings 337-5634 Courtenay.

MARINE INSURANCE Boaters— Take the Bayshore Challenge. Phone 382-7203 for a quote.

16' FIBREGLASS BOAT AND trailer with rebuilt 55 horse Chrysler engine plus 3 new tires. 388-6952.

14' FIBERGLASS RUNABOUT, 40 horse Johnson motor, electric start, twin gas tanks, tilt trailer, 652-9997.

LISTINGS WANTED: 16' AND up. John Roland, Passage Marine at Cedar Grove Marina, 656-2580.

RAY MASON'S ISLAND MARINE
Comercial vessel brokers.
652-4481 479-8822

COMPLETE HAND-LOGGING outfit, 26' double eagle with 6-71 GMC, VHF, 2 survival suits, boom auger, jacks, blocks, tow ropes, dog lines, chain saws, chokers, rock drill, drag saw, etc. In excellent condition, ready to work. $28,000. Phone MV Freshwater Bay Rosy at 974-5413.

FOR SALE BY OWNER, F/V "Pacific Wind", fully equipped 41' freezer/troller, built 1977, 10 ton "A" lic. 478-1902.

14' FIBERFORM WITH FULL canvas, sleeper seats, 50 Merc and Roadrunner trailer. $2500. 479-9742 after 5.

16½' FIBERFORM WITH trailer, 65 hp Merc, fully equipped, $3500 firm. 478-8612 after 5.

24' CHRIS, BOAT HOUSE KEPT, engine as new, completely equipped, $7900. Evenings, weekends 656-1349.

30' GLASS/WOOD, $11,000. 32' Chris, $21,000. 36' Canoe Cove, $46,000. 38' Monk, $44,000. MMLS 656-3598.

32' C LICENSE BOAT. DIESEL power comfortable liveaboard. Lots of extras. Ready to go. $15,000. 383-6040.

WANTED: EXPERIENCED fishing Partner in building large West Coast freezer troller. 386-1561.

1973 18' BAYLINER QUARTER Master, clean, low hours on 120 OMC in/out. Many extras. 652-3768.

16' ALUMINUM BOAT AND trailer with windshield, controls, 1977 20 horse Johnson. Offers. 642-3992.

40 HORSEPOWER LONG shaft; electric start, controls, guages, rebuilt, never used. $450. 478-2850.

9½ HP JOHNSON, $325. Chrysler 6 HP, $275. Both long shaft and with tanks. Good, clean motors. 592-0566.

4 HP MERC $250. ⅜ CHAIN windlass with brake: $120. Surplus aircraft compass, $50. 388-7239.

VIKING 28, 8 SAILS, EXCELlent condition, good record, must sell. Make an offer on $16,500. 384-7965 or 479-2803.

BRANDLEMAYR 23. 215 INterseptor inboard. Fresh water cooled. On custom trailer, 652-3407.

32' BOAT HULL WITH 6 CYLINder David Brown diesel, in water, with 14'x40' boathouse. $2200 firm. 382-6074.

19' GLASS ON PLY BOAT, COMplete with 40 hp outboard, $200. View at 1267 Pearce Cres. Phone 388-4767.

14' CEDAR CLINKER AND 11' plywood runabout hull, both need work, must go this weekend, any reasonable offers. 382-7515.

15' 6" HOURSTON GLASCRAFT Deep 'V', 70 h.p. Johnson electric. Full camper top, Roadrunner trailer. $3995 firm. 477-3750.

1976 25' ALBIN DELUXE, 3 cylinder FWC Volvo, fully equipped including CB, sounder, swim grid and furnace. 477-6440.

19'6" GLASS OVER PLANKS, 4 cylinder marine, moored Cheanuh Marina, space 167. Asking $1,500. 595-2641.

GREY MARINE MOTOR, 4 cylinder, complete gear, recent overhaul, also manual, offers on $975, evenings, 478-5223.

PLEASURE BOATING
COMMERCIAL FISHING
SPORTS FISHING
Supplies at
McQUADES MARINE SUPPLY
388-4343 1252 Wharf

23' HIGH SPEED DORY
Pacific City design. Very seaworthy fish boat. Folding cuddy cabin, sounder, 55 Evinrude, all 4 months old. $6995. 598-7903 eves.

MV LADY LIAN, 54 FT. STEEL freezer troller, A licence with same privileges. 248-9721.

BOAT LETTERING A SPEcialty. Phone Ken Warner, 652-2007.

1976 BELLBOY AND TRAILER, 125 Mercury outboard, the best offer. 385-3916

TITANIUM 42' FREEZER troller, fully equipped, $175,000 OBO. 988-8274.

FIBREFORM 19½ MERC 188, low hours, options too numerous to list, $9750. 652-2508.

WANTED: ROE HERRING Gill net licence, to purchase, 246-9520.

1972 20 HORSE POWER MERcury outboard, good condition, $500 or best offer, 479-6103.

27' DIESEL, $6500. 25' GREW, $17,000. San Juan 24, $15,000. 388-9181 between 8-4:30.

6½' FIBREGLASS DINGHY, with oars and oarlocks, $200. 478-1956 after 6 pm.

14' CLINKER CABIN, TRAILER, B and S inboard, clutch, $525. 478-8251.

24½' FIBERFORM EXPRESS Cruiser, very clean, many extras. 652-5798.

WANTED TO BUY 17' DOUBLE Eagle boat in good condition. 652-3306.

10HP MERC, WILL SELL OR trade for newer 3 or 4 hp. 479-4171

14 FT. ALUMINUM BOAT, 20 HP Merc, McCulloch trailer, $1095. 479-5091.

SHORELINE BOAT TRAILER for 12-14' boat, 12" wheels. 478-8895.

MERCURY PROPELLER No 23 48-41108 for Big Leg I/O. Like new. Offers. 477-8008.

80 BOATS and MARINE

CAMPION
Command Bridge
SPECIALS
New 26' TOBA
—Approx. 10' Beam
—Flush deck aft
—Full camper canvas
—Large galley w/oven, stove
—2 Dinettes
—5 Berths
—Private standup head
—Twin 140 OMC I.O.S. with new 400 outdrive
—Bennett trim tabs
—Factory list $36,395
PACKAGE $32,500
(With single 290 Volvo, F.W.C. $28,900)

NEW 24' HAIDA
—Approx. 9' Beam
—Same accommodations as above
—Twin 140 Volvo Pentas F.W.C.
—Bennett trim tabs
—Factory list $32,145
PACKAGE $28,900
(Single 255 Volvo F.W.C. $23,900)

NEW 21' SKEENA
—8'2" Beam
—Camper canvas
—Galley, 4 berths
—Marine head
—188 Mercruiser
—Factory list $18,387
PACKAGE $15,900

bob whyte marine ltd.
SALES AND SERVICE
Corner Harbour and Resthaven
656-7286 SIDNEY
OPEN EVERY DAY
9 A.M. 'TIL 6 P.M.

LAST CHANCE!
MERCURY CLEARANCE
(1) 77 4.5 LONG $ 469
(2) 77 9.8 LONG $ 829
(2) 78 7.5

80 BOATS and MARINE

SQUIRE BOAT BROKERAGE

EVINTIDE I
42'x13' F.G. Freezer troller. Built 1964. $210,000

OCEAN HUNTER
42' Freezer troller. Built 1964. 10.5 ton "A" Lic. $194,000

SEAMAID
35'x9'6"x4'6" "A" Lic. Troller. Gas. Built 1952, excellent record. $72,000

9 Ton 38'10" A Lic.
6 Ton 34'9" A Lic.
5 Ton A Lic.

PETER COOMBS or JIM SQUIRE
384-3363

2550 BAYLINER SARATOGA Express Cruiser, showroom condition. $4600 refit just completed including new engine, 225 OMC I/O, FWC, trim tabs, new poly-top, anchor winch, remote control spotlight, airhorn, VHF radio-telephone, depth sounder, stereo sound system, new alcohol stove burners, new batteries, fresh water pump, new curtains, drapes, stern ladder, herring tank with water pump, auxiliary engine bracket, twin downriggers. $17,000. Phone owner, 112-683-1649, or after 5:30 pm or weekends, 112-922-6001.

HARBOUR MACHINE LTD.

CHRYSLER — VOLVO
Marine gas and diesel engines
Complete Propeller and Shaft repairs
One day service when necessary
Custom Machine and Welding work
31 Erie Street 383-6555

WE ARE DINGHY SPECIALISTS
And carry the largest selection in stock in B.C. Davidson, Livingston, Galleon, Haida, Hawthorne, Sportyak and many others. Cartoppers, too.

ALL BAY MARINA
2238 Harbour Rd. Sidney
(Open 6 days 8:30-5:30 Closed Mondays)

28' Executive
Twin 188 Mercruisers, 200 hrs., F.W.C., sniffer, H&C pressure water, shore power, vacuum shift refrigerator, alcohol stove and oven, C.B., V.H.F., sounder, elec. anchor winch, F.G. dinghy, house kept. Boathouse also available. Boat Only $36,900
CEDAR GROVE MARINA
656-2580

SIDNEY PROPELLER MARINE POWER LTD
Sales and Service on
Volvo Penta diesel
Farmann diesel
Pathfinder Volkswagen Rabbit diesel
Espar diesel heating
One only 14,000 BTU Espar re-built heater for sale
656-3421

THUNDERBIRD YACHT SALES
WESTPORT MARINA
Next to Swartz Bay Ferry
2075 Tyron Road, Sidney, B.C.
656-5832
NEW & BROKERAGE boats
OPEN 6 days a week
9 a.m.-5 p.m. Closed Tues.

OUTSTANDING SPORT FISHING Cruising boat. 1978 Hourston 26'. Twin Volvo 200's FWC. 250 hours. Tabs, fridge, foam. Unique 13 cubic foot deep freeze. 8100 pound galvanized EZ Loader trailer. Much below replacement at $32,000. Located Salt Spring Island. Much more. Write or phone for details. D. Ashford, 1638-10th Ave. S.W. Calgary, 403-245-2241, 246-3997.

CANOE COVE

Yacht Sales
Open 7 Days a Week
656-5711 659-3918
Evenings, 652-4386

28' FIBREFORM, 10' BEAM Command Bridge Cruiser, 255 Hp Mercruiser, fresh water cooled, fresh water cabin heater, 25 watt V.H.F., depth sounder, 2 bilge pumps, compass, trim tabs, swim grid, anchor winch, anchor package, windshield wipers and fan, chart table, fenders, lines, down rigger, rod holders and more. 247-9688.

40' TRI CABIN, TWIN DIESAL cruiser, luxery liveaboard, full inventory includes radar. Phone to view $69,000

32' and 36' Troller conversions from $23,500
30' Monk Sedan Cmd Br. $23,500
26' Campion Cmd Br $21,500
40' Sedan, old but good, $13,900
GEOFF SIMPSON, MAPLE BAY, 748-3242

VAN ISLE MARINA
BROKERAGE
Due to the very high demand for large vessels, we require more listing of 26' to 55' power and sailboats. Display dock space available. Please call John Allen, 2320 Harbour Rd., Sidney, 656-1138.

LANDING CRAFT Sea Lander
Loading craft style, work or crew boat. 4 models. 1-8 ton loads.
Sealander Marine Corp.
119 Charles St., N. Van. 929-5451

28 FT. ALL FIBERGLASS, DISplacement cruiser, completed last year, 120 hp inboard gas engine, closet, separate closed in head, separate forward cabin and main cabin set up for four people, cruising speed 9 knots, at approximately 2 gallons per hour, asking price $28,900. Call after 6 pm, 652-3720.

LIMITED EDITION. MANUfactured on Vancouver Island. 6 only. 1979. 16' Surfer. Complete with 50 horse power Mercury Efec. EZ loader galvanized trailer, $5695. New 1977 Surfer, 24', 233 Mercruiser. Galley Pack, head, bulkhead and swim grids. Save $3000. 112-334-2722 days, 112-335-0133 evenings.

Allstate
MARINE INSURANCE
Excellent Rates.
Low deductibles.
HENDERSON REALTY 385-9741

CALLENDER MARINE
MARINE ELECTRICAL SERVICE
—Boat Wiring
—Installations
—Maintenance
—Repairs
Sidney, B.C. 656-2525

COMMERCIAL DIVERS
With interests in underwater harvesting. Free to travel. Good liveaboard conditions. Only serious please. Call Ronae 388-4413 anytime or 656-6812 after 7.

14'6" POLARIS II, LAP strake, new canvas, sleeper seats, radio, CB hookup, speedometer, tachometer, tilt boom trailer, windshield wipers, 65 hp Merc, hydraulic lift in and out. Excellent fisher, also good ski boat. Merc. needs work. $2000. 478-3167.

20' DOUBLE EAGLE CRUISER with Alaskan Bulk Head. One year old. 302 Volvo, 280 leg, F.W.C, trim tabs, dinghy, hour meter, sounder, etc. Like new, only 90 hours, $12,500. Also new Caulkins galvinized tandem trailer for above boat, $2000. Phone 946-8886 Delta.

1976 7½ HP MERCURY, EXCELlent condition, $475. 382-7515.

18' CEDAR STRIP CANOE, weight 78 pounds. Carrying capacity 1100 pounds. Must be seen. $850. 598-7819.

6 HP VIKING OUTBOARD, good condition, $225. 382-2931

80 BOATS and MARINE

"It's The Service That Sets Us Apart!"

NEW BAYLINERS
2550 SARATOGA
Command Bridge
—228 Merc
—Full galley
—Standup head
—Dinette
$24,500

2550 SARATOGA
Sun Bridge
—225 Volvo
—Full galley
—Standup level
—Dinette
$21,900

2550 SARATOGA
Offshore Hardtop
—225 Hardtop
—Full galley
—Standup head
—Dinette
$21,500

2250 SARATOGA
Offshore Hardtop
—140 Volvo FWC
—Marine head
—Fish box
—Galley
—Great fishing boat
$15,900

WE NEED YOUR USED BOAT
Trades Welcome

NEW
BAYLINER
HOURSTON
GLASSCRAFT
MIRROCRAFT
JOHNSON OUTBOARD
VOLVO — OMC
STERN DRIVES — TRAILERS
ACCESSORIES
AT
GIBSON
Powercraft Centre Ltd.
2520 Gov't St. (near Bay)
382-8291

21' CABIN CRUISER, 30 HORSE universal, large cockpit, 384-4047 or 385-2351.

26' TROJAN EXPRESS 1968, fully equipped. Asking $13,500. Boathouse available. 477-2776.

9.9 EVINRUDE OUTBOARD, longshaft, excellent condition, low hours. 479-6400.

22'X38' FLOATATION FOR houseboat, in the water. $1500. Phone 382-6074.

7½ HP WISCONSIN INBOARD, with Marine clutch, $250. 382-7515.

14' REINELL RUNABOUT WITH trailer, 40 hp Johnson, $1000. 656-6271.

WANTED 1969 MERCURY 50 HP for parts, any condition, 478-4091.

BOAT HOUSE FOR RENT, ACcommodate 26' boat, Sidney area. 382-0532

BOAT TRAILER, 650 LB, 1978 Sears, cost $400, sell $300. 478-5773

9.9 EVINRUDE O/B, LONG shaft, electric start. Asking $450, offers. 384-9782.

BOAT AND E-Z LOAD CARTOPper, 13' new aluminum boat with oars. 385-0164, after 6 pm.

15' FIBREGLASS CELLO-FINished, 20 HP Merc and trailer, $900. 477-6280 after 5.

43' STAYS'L SCHOONER "South Wind". 598-4675.

68 JOHNSON 20 HP GAS TANK hose, $350. Evenings, 478-0182.

PROPELLOR REPAIRS AND balancing, $15. One day service. Phone 478-9307.

WANTED: SINGLE KAYAK. Reply Victoria Press Box 493

27' NAVAL WHALER, CLINKER built, $800. 598-6334.

30' DOUBLE ENDER DIESEL, solid condition, $11,200. 656-6427.

24' FULLY CAMPERIZED homemade houseboat, 726-4370

CAL 25, FULLY EQUIPPED, $12,000. 598-3197.

9 FT. SPRINGBOK ALUMINUM cartop boat, $275. 477-4692.

"A" TONAGE WANTED. Squire Boat Brokerage, 384-3363.

8' AQUADORY DINGHY, VERY stable, like new, $220. 388-5256.

8 TON A LICENCE FOR SALE, $7000 per ton, 595-4486.

WANTED
B license troller. 382-4027.

81 SAILBOATS

FOR SALE. 23 FOOT, CUTTERrigged sailboat. Plywood construction. Seagull outboard. Sleeps three. Fully equipped. Twelve years old. $1,600 with the motor, $1,100 without. Phone 112-562-5692.

CHARTER
35' Ericson, fully equipped and beautifully appointed, accomodate up to 6 persons, available on weekly basis now through September. Call 477-0616 evenings.

ALBERG 22' SLOOP
Head, sink, stove, ice box, compass, life jackets, 6 winches, 3 sails, 4.5 horse power Mercury outboard. Good value at $6950. 656-4596.

VICTORIA HONDA
OUTBOARDS for the sailor
7½ hp and 9.9 hp in stock
2851 Douglas 386-8364

HILL SAILS
10134 MacDonald Park Rd. Sidney, B.C.
656-4033.

SAN JUAN 24, RACE AND cruise equipped. 5 sails, spinnaker gear, 9.9 outboard, many performance and safety extras. $13,500. 477-7532.

CORONADO 25, BUILT 1970, C.B. depth sounder, 3 foresails, 6 horse outboard. Sleeps 5, good racing record. Excellent family cruiser. $11,900. 477-6838.

CATALINA 22', EXCELLENT condition, sails, lifeline, galley, head, 9 horse outboard, many extras including trailer. $9000. 652-5872.

BUCCANEER 24 TRIMARAN, 2 berth demountable trailerable Trimaran, three sails, outboard power & stove. 384-7570, 478-7345

NORTH COVE
HOBIE CAT & WINDSURFER
Fast is fun.
Sailing lessons 656-6418 rentals

81 SAILBOATS

NATIONAL
A selection from our many NATIONAL listings.

SAIL
23' ALBIN VIGGEN. Built 1976. 4 berths. 5 sails including spinnaker. Winner round. Sailspring race. Johnson 6 h.p. $12,500
LIVEABOARD SAIL. We have 12 boats ranging in price from $35,000 to $152,000 that would all make or already are being used for liveaboards.

POWER
YAR diesel cruiser. 28' overall. 4 berths, Nissan 52 h.p. Built 1976. A well equipped economical boat. $28,000
TOLLEY 26. Two to choose from at $12,800 and $28,900.
40' MONK. Twin Chrysler 210. 6 berths. $46,500
NATIONAL BOAT SALES LTD. carry a large selection of new yachts. Western Canada agents for GRAND BANKS, FISHER, MOODY, ALBIN, SISU, SEIDEL-MANN, PACIFIC PILOT, PUGET TRAWLER.
Victoria agents for CATALINA.
DICK CHUDLEY or LUKE KYNASTON
NATIONAL Boat Sales Ltd.
2060 White Birch Road
Sidney, B.C.
V8L 2R1 Tel. (604) 656-3966
AND ALSO AT
False Creek, Vancouver

JUST ARRIVED
ALL NEW FOR '79
TANZER 26
SEVERAL NEW FEATURES
Deluxe Model Includes:
—Lifelines
—Pulpits
—Main and Jib
—Large galley
—Dinette
—5 Berths
—Private head and vanity
—Plenty of teak throughout
—9.9 Johnson elec. o.b.
SAILAWAY PACKAGE
$19,500

bob whyte marine ltd.
SALES AND SERVICE
Corner Harbour and Resthaven
656-7286 SIDNEY
OPEN EVERY DAY
9 A.M. 'TIL 6 P.M.

NEWPORTER 40
Ketch. Taylor, shipyards. Sleeps 7, bathtub, fireplace. Extremely well equipped for liveaboard or cruising.
ON DISPLAY $64,900
GYPSY YACHT SALES
656-5591

CROWN 23. TO THE DISERNing sailer a bargain that won't last. New main jib, sailcover, heater, interior furnishings, Spinnaker, Genoa, storm jib, Honda G/B (70 hours) CB, sounder, double life lines. Rigged for single handling. Tastefully equipped for cruising, $11,500. After 6 pm, 477-8184.

34' CALVIN SAUGEEN WITH Schooner, Volvo diesel power, new sails, junk rigged, Aries gear, all new construction, some interior work to complete, reduced to $29,900. On Display, Victoria Boat Mart, 453 Head St., 383-3324.

8C2. WE SELL SAILING
SAN JUAN
Hughes, Islander, Pearson
Yacht Spar Masts and Rigging
FINN NIELSEN
385-4111 or 746-6260 (eves.)
BLUE WATER YACHTS LTD.

18½' CORSAIR SLOOP, 3 SAILS, sleeps four overnight, moving must sell, $3000. After 5 pm, 478-0459.

HOBIE CAT SAILBOATS
14' $2270, 16' $3300. Brand New Special Editions. Phone Jeremy 388-7444, 386-0943.

VIKING 28, 8 SAILS, EXCELlent condition, good record, must sell. Make an offer on $16,500. 384-7965 or 479-2803.

12' 2½" PELICAN CLASS SAIL boat, sturdy pram bow, built for heavy wind. With trailer $1200. 477-4227.

25' T-BIRD SLOOP, GLASS over plywood, for sale or trade with smaller trailerable power boat. 382-2302

THE WINCHER
It makes your winch self-tailing and cleating. Now in stock at

SAILTREND
1157 Newport
592-2711

CAL 20, VERY WELL KEPT. Spinniker. Asking $6500. F24 Oak Bay Marina. Phone 658-8958.

26' COLUMBIA, COMPLETELY equipped, excellent condition, $14,500. 595-6646.

TANZER 26. MANY EXTRAS. Excellent buy. Moored Oak Bay. 388-6310.

JAGUAR XJ6 1971 IN SUPERB order, trade on 25-28' sailboat. 743-2849.

38' MASON KETCH, AFT COCKpit, suitable for liveaboard. MMLS 656-3598.

37' STELL CUTTER, GOOD OFF shore boat, well equipped. MMLS 656-3598.

WHEEL SS DESTROYER NEW 30", $120. Tubing SS 1" by 20', $4 foot. After 6 pm. 598-2796.

CORONADO 25, JIB AND MAIN, 9.9 O/B, dinghy, very good condition. 477-4006.

SAN JUAN 24, 1974, LOW MILEage, 3-sails, 7½ Merc. with gen. $10,800 firm. 598-5897.

CATALINA 27, OUTBOARD, good inventory and condition, only $17,500., 477-5634.

28' SPENCER, DIESEL ENgine, 595-3157 after 6pm.

27' O'DAY YANMAR DIESEL $23,000. 592-4752.

23 FT. STAR, $1500. 642-5512.

83 AIRCRAFT

1973 CESSNA 150. CONTACT Ross Perry, Victoria Flying Club 656-2833.

92 SPORTING GOODS

Robinson's
1929-1979
50th Anniversary
CHECK OUR PRICES
BLACK POWDER SPECIALS
1-lb. can FG-FFG-FFG reg. $6.95 Spl. $5.95 — CVA Kentucky rifle kit, flint or perc $129 — Hawkens 50 cal. $259 — Enfield 577 $279 — Pistol kits from $39 — RIFLES — Win. gold/spike 30/30 $199 — Win. Nor/West Terr. 30/30 $479 — Win 1886 45/90 $399 — Win. 30/30 Ranger $294 — Win. 30/06 3x9 $474 — Savage 308 $269 — SHOTGUNS — Rem 1100 20G skeet $369 — Rem 12G pump $129 — Win. 12G 3" pump $179 — Higgins 12G auto $149 — Stevens 12G cable $159 Browning O/U 12G 3" $624 — PISTOLS — Browning H.P. 9mm $299 — Colt Python 357 6" $698 — Radom 9mm $169 — S & W 29 .44 mag. 8⅜" $499
1 Year Free Layaway Plan
Be A Winner. Enter Today For March's Draw
1307 Broad St. 385-3429

LEFT HANDED GOLF CLUBS, 7 piece, excellent condition, $55. 595-0984.

92 SPORTING GOODS

INTERNATIONAL KNIVES
RIFLES — PISTOLS — SHOTGUNS
New shipment of Brownings
Huge selection of classic Winchesters
We Have The Edge
574 Yates 383-2422

FRANK WHITE'S SCUBA SHOP
832 Fisgard 385-4713
Next Basic Scuba Diving Course Begins March 19.
This summer YOU could explore the undersea world.

PLAY-MOR RECREATIONS LTD.
Billiard Tables, Shuffleboards
Cues and Accessories
!Special-Foosball-Special!
Games Room Lights
517 KELVIN 384-3332

RIMPAC DIVERS Ltd.
Learn to dive on a one week course, each day, 9-6, from March 26-30 inclusive. Also the monthly evening classes for a scuba diving course starts on March 26.
9818 5th St., Sidney 656-6313

WANTED SHOTGUNS AND rifles for cash, write giving make, model, and your phone number to D. Anderson, 52-13813-102 Avenue, Surrey, B.C., V3T 1n9

12 GAUGE WINCHESTER pump, Remington 270 pump action and scope, Ruger 22 semi auto, variable scope. 384-4458, 6-9pm.

CROSS COUNTRY SKIS (TELEmark), poles and boots, size 8. 386-1544.

FLY FISHING ROD, CUSTOM cane made, 8½' take down. 656-3503

WET SUIT, EXCELLENT quality, used 5 times, fits 5'5" 120 lbs. 479-8084.

LADIES, GENTS GOLF CLUBS, bags, carts. Excellent condition. Nearly new. 381-5276.

ONE ARMY JUNGLE CARBINE (303). $25. One bolt action 3030, $75. 479-2892.

93 CAMERAS, SUPPLIES and PHOTO FINISHING

bill's photo supply
DOWNTOWN at
1672 Douglas
383-7443
LANGFORD at
800 Goldstream
478-2712
2047 Oak Bay Ave.
592-3122
THIS WEEK
Featuring
Package prices available in many of our departments. Come in to our stores to make your best deal.

city photo
1227 Gov't.
385-5633
DUPLICATE SLIDES
B & W PROCESSING
EKTACHROME PROCESSING
ALL IN JUST 24 HRS.

4"X5" DEVERE DEVON MONOrail view camera — 135mm Xenar lens — 6 sheet film holder — Polaroid back — heavy duty tripod — custom case. $640. Ph. 382-1971.

BELL & HOWELL 556 16MM sound movie projector in very good condition, 10 years old, $450. 477-9139 after 5 pm.

NIKON EL2, BLACK BODY with 50 mm and 300 mm lenses, 6 months old, $900. Phone after 6 pm. 474-1098.

SCHNEIDER COMPONON 50 MM F4.0 enlarging lens, $125. Leitz Focofar 50 MM F45 enlarging lens. $350, 598-3590.

WANTED: A GOOD USED 35 mm camera, please call after 5, 479-8061.

96 RANGES, STOVES and FURNACES

YORK AND SHIPLEY STEAM boiler, 12 Hp, 400,000 BTU's, associated equipment complete. 383-6625 or 383-9634.

WOOD BURNING CAST IRON cook stove, $150. 385-7265 evenings and weekends.

0" ELECTRIC ROY RANGE, very good condition, $110. 477-6340.

30" SEARS KENMORE CONtinuous range, good condition, $285. 598-8770.

LATE MODEL 30" MCCLARY Stove, new condition. Sacrifice. $135. Phone after 5:30, 385-1967.

30" KELVINATOR, GOOD, clean, $80. 2837 wyndaett

97 FURNITURE

TRADE-IN TIME
MATTRESSES
$25 on your old mattress
$25 on your box spring
WHEN YOU PURCHASE A
Spring filled or foam rubber
MATTRESS and BOX SPRING

3'3" size, each piece	$169
Regular size, each piece	$189
Queen size, each piece	$219
King size, each piece	$289

Latex Rubber
The mattress that gives even support to all parts of the body, truly the most comfortable mattress of all.

MATTRESS and BOX SPRINGS

3'3" size, each piece	$199
Regular size, each piece	$249
Queen size, each piece	$289
King size, each piece	$399

IMMEDIATE DELIVERY
open Fridays til 9 p.m.
EASY CREDIT terms available
Gregg Furniture
"The quality furniture store — where you can see how it's made"
2300 DOUGLAS 388-7365

OLD WARDROBE STRIPPED and restained, $75. 658-8167.

DAVENPORT AND CHAIR, ORange and brown fleck, 595-3526, 384-8646.

REEN QUILTED BROCADE bed chesterfield, $150. 384-8427.

COLONIAL COUCH AND chair. 386-1544.

RUST SOFA BED, GOOD CONdition, $50. Phone 479-5616

SOFA AND CHAIR, GOOD CONdition, $175. 477-4388.

WATERBED, 4 POSTER, KING size, best offer. 382-4638.

97 FURNITURE

LUNDS . . .
Buy or Sell Your Furniture At Auction
386-3308

VILAS
Tillicum Furniture
Hillside Shopping Centre
595-3331
851 Johnson St.
388-6613

WHY SETTLE FOR PARTICLE board when you can have solid handcrafted wood furniture. Trestle or pedestal tables, etc. Custom built by our Swiss cabinet maker; or do it yourself and save (we help). Special memberships still available.
TOOLS 'N SPACE
The hobby woodworking centre. 338 Catherine St. (at Esquimalt Rd.), 383-9600.

Deluxe Office Furniture
for sale, excellent condition. Two executive desks and returns, two executive swivel rockers, one steno desk and chair, four chrome and vinyl chairs. Call 388-7324 or after 5, 385-3050.

Owner Transferred
Round cocktail table smoked glass $175; Black naugahyde Lazy Boy $275; Wrought iron patio set $400; 35' beige section conversational pit, new value $4800, asking $2200. 382-1046.

LEATHER AND ROSEWOOD couch, $750; leather and Rosewood chair and foot stool, $350; handcrafted solid Rosewood and bronzed-glass end tables, $350. All of the above are comfortable examples of contemporary Scandinavian design. 388-6579 after 5.

CHESTERFIELD SUITE, BEDroom suite, sewing machine, coffee table, pole lamp, kitchen table and chairs, Jon Pole, 2 hostess chairs, apartment size portable washer, spin dryer. Saturday 12noon-4pm 440 Montcalm, 383-6594

MOVING, SOLID MAHOGANY twin bedroom suite, liquor cabinet, old school desk, antiqued mirrored vanity, pink silk chaise longue, plus some glassware and misc. 592-0145 evenings and weekends until March 30th.

READY-TO-ASSEMBLE PINE furniture, dining room, living room, bedroom, wall shelf units and accessories. Come browse at Monastery Furniture, 942 Fort St. 383-2431.

FURNITURE KROEHLER FLOral loveseat, $275; purple velvet French provincial chair, $100; dark green brocade rocker, $100; Deitcraft coffee table, $90. 656-4646.

MOVING, MUST SELL ALL household furnishings, Sanyo 26", $500. Kingsize waterbed, $275. Filter Queen, $100; stereo, couch, drapes, end tables, lamps, rug, much more. 385-6006, 478-3394.

QUALITY MAPLE FRENCH Provincial couch and chair in wine brocade, must see to appreciate, $500. Custom upholstery done. 384-7279.

BRAND NEW ROCK MAPLE chest of 4 drawers, $159 — 6-Dr dresser and mirror, $259 — Nite tables, $69. Echo Furniture, 704 View St., 384-2214.

ALL STEEL, 4 DRAWER CAteral file, Capri secretary desk, steno chair, brown fabric. Phone 479-6226 after 5.

PEDESTAL TABLES, CHAIRS, king size waterbed, boxspring and mattresses, singles and doubles. 386-9481.

DINING TABLE AND CHAIRS, Spanish Medieval design, high-back rush seats, arms, $150, offers, 479-9296.

LOVESEAT AND 2 MATCHING chairs, cane backed, dark brown upholstered seats, dark wood. $300. 386-7035.

2 PIECE CHESTERFIELD, brown nylon cover, sponge rubber cushions. $110. Evenings, 478-8025.

BUFFET, GOOD CONDITION. Asking $40. Table and 4 chairs, excellent condition, asking $85. 474-1985 after 5pm

SCLAR LOVESEAT, OLIVE green pattern on ivory background, excellent condition, $195. 382-4852.

9-PIECE WATERFALL WALnut dining room suite, asking $1200. 595-6963 mornings or evenings only.

FLORAL CHESTERFIELD AND chair, 3 years old, clean, in good condition, offers accepted. 386-0550.

FURNITURE REFINISHING Fast, personalized service, museum trained with 10 years experience. 598-2706.

9' GOLD BROCADE CHESTERfield and matching swivel chair. 112-745-6656.

SEMI RETIRED UPHOLSTERer recovers your chair, $65 with your material. 478-1262.

LIKE NEW, CHESTERFIELD suite, French Provincial, asking $600 388-6543

SKLAR HIDEA-BED, $189. Gold brocade chesterfield, $350. Excellent condition, 382-2584.

ASSORTED ROCK MAPLE furniture, Roxton and Vilas. Phone 595-2475.

CREAM AND GOLD FLORAL loveseat, arms drop for single bed, $200. After 5:30, 478-2582.

BUFFET, SOLID OAK, MIRror, 4 drawers, 2 cupboards. After 5:30, 477-8831.

5 PIECE QUEEN SIZE BEDroom suite, $800. 382-8591 after 4 pm.

BEIGE LEATHERETTE Recliner, $60, 383-0098 evenings. Good condition.

CUSTOM BEDS, CAPTAINS, $120, mates, $115, mates bunks, $150, 479-7400

4-PIECE CHESTERFIELD, brown and beige, good condition. $400. 656-5792.

CHINA CABINET, ANTIQUES, miscellaneous. Wanted: Service for 8 Silverware. 384-3040.

FURNITURE FROM 2-BEDroom apartment for sale. Will sell separately. 384-1940.

GOLD LEATHERETTE breakfast nook, U-shaped, good condition. 595-6861.

SPANISH STYLE CHESTERfield and chair, $85. Call anytime, 388-4926

GOLD COUCH, CHAIR; WOOD dining set; captains bed. 384-4868.

FOR SALE: BED CHESTERfield, good condition, $100, 382-4186 after 3 pm.

RECTANGULAR TEAK COFfee table for sale, $100. Phone 479-5291.

TWO BUNK BEDS, DRESSER with mirror and bedside table. $200. 652-1633.

COLLECTABLE OLD OAK AND leather mans wingbacked rocker, $150. 598-3590.

VILAS COFFEE TABLE, TWO twin beds, two captains beds, 3 pieces of carpet. 598-6049.

DINETTE SUITE, 4 SWIVEL leatherette covered chairs, extra leaf. 477-2937.

GOLD CRUSHED VELVET hide-a-bed and chair, $250. 385-6019.

WANTED: 2 DRAWER FILING cabinet. 478-0547 leave message.

CHESTERFIELD $35. 598-6309.

97 FURNITURE

HELP!
2 WEEKS LEFT
TO CLEAR OUR FURNITURE DEPARTMENT TO EXPAND OUR APPLIANCE DEPARTMENT.
We Are Desperate
Make Us An Offer
NO REASONABLE OFFER REFUSED. HELP US AND YOU HELP YOURSELF SAVE MONEY. ALL SALES FINAL. NO HOLDS. IMMEDIATE REMOVAL. TERMS AVAILABLE O.A.C.
ACTIVE FURNITURE
566 David St. 382-8274
Open 9-5 Daily

COLWOOD-LANGFORD Furnitureland
1610 Island Hwy.
(Farmers Market)
478-1921
GRAND OPENING SPECIALS
Restonic mattress and box spring unit, 39", $118.88 set; 54", $138.88 set; wall unit, $128.88. Colonial maple finish dressers with mirror from $238.88. 4-drawer chest, $148.88. Bookcases from $40, 4-pce. dark pine finish bedroom suite, $898. Deluxe highback sofa and chair, 100% nylon Scotch-guarded, $888.88. 5-pce. Colonial maple finish dining, $269. 5-pce. kitchen set from $138.88. Good assortment of headboards in different sizes. KROEHLER chesterfield suites and chairs and many more items too numerous to list. Grand opening hours Sunday, 11 a.m.-5 p.m.; Mon., Tues., Wed. and Sat., 10 a.m.-6 p.m.; Thursday and Friday, 10 a.m.-9 p.m.
"It's worth a drive out to the Farmer's Market"
1610 Island Hwy.

98 TV. STEREO, RADIO SALES and SERVICE

Open 'til 9 Nightly!
385-5555
Independent Buyers
Discount Service Ltd.
939C Esquimalt Rd.
Stereos
Color TV's
ENTERTAINMENT SYSTEMS TO FIT ANY AND ALL ENVIRONMENTS!
—Buy the best and reduce costly service calls!
Yes, we take trades!
No down payment! (OAC)
Free delivery!
Free parking!
In Store Bank Financing!
(FULL SERVICE WARRANTY)
—5 yrs. parts and labour on most new sound equipment
—Loaner supplied during service
—Full credit on upgrading 1st. yr.
Technics
Best-Buy Sound System
Receiver, Speakers, Turntable, W/Magnetic Cartridge, $599.
Accoustic Research
AR18 Speakers each $99
AR-XB Turntable with Accutex M30611 Cartridge (Value $275) INTRODUCTORY OFFER $199
Car Stereo
Jensen Receivers, and Speakers
Pioneer Complete Line
Panasonic CX7100 Auto-Reverse Tape Deck $179.
Panasonic
Color TV's from $529.
20" Color Special $599.
No money down, Low monthly payments! (OAC).
Open 10 til 9 Daily
10 til 6 Saturday
385-5555

CAV ELECTRONICS LTD.
764 YATES
DEMO STOCK
SAVE UP TO 30%
SAE 2500
300 RMS per channel
$1350
SAE 2400
200 RMS per channel
$989
DUAL TURNTABLE SPECIAL

504	$239
604	$349

includes $60 ADC or Ortofon cartridge
ALSO

Decca tonearms	$89
ADC LMFI carbon fibre arm	$199
ADC QLM 36 III cartridge, ½ price	$39.95

CAV ELECTRONICS LTD.
764 YATES
388-6564
WE RENT
STEREOS
TV's
month to month
• microwave • color TV • stereo
homark
• rentals • service • sales
"Home of the $10 service call"
381-5622
or 595-7111
Use our rent-to-own or our exclusive exchange purchase program.

98 TV. STEREO, RADIO SALES and SERVICE

5 YEAR WARRANTY
1979 20"
ELECTROHOME
COLOR TV
RENT TO OWN
AS LOW AS $22 per month.
NOTE: Rent to own available for any size, any make.
ALSO — we rent color TVs $25 per month — $10 delivery.
CITY CENTRE TV
OPEN 10 A.M.-9 P.M.
6 DAYS A WEEK
477-6971
Next to K Mart in the Mall

20" SONY REMOTE CONTROL TV, electronic tuning, mid-band built-in, $800. Sony Betamax VCR, 20 hours of cassettes, $1150. Component stereo, Dyna amp and pre-amp, AR X-1-B turntable, superb custom speakers, $850. 388-6579 after 5.

HELP
Too many color TVs taken in trade. Come in — make an offer. CITY CENTRE TV, next to K-Mart in the mall, open 10-9 p.m. 6 days a week.

AUTOMATIC TURNTABLE, 60 watt receiver, Lear Jet car speakers, 120 watt bi-amp speaker system suitable for disco applications, also quad 303. J&V Intergrated Circuit Services Ltd, 2628 Bridge St, 385-4831.

PANASONIC COLOUR QUINtrix tv, 20", 2½ months old, selling for $550 or best offer. Sanyo cassette and 8-track player, selling for $200. 385-4578 anytime.

20" USED RCA COLOUR TV, remote control. Good working order. 90 day warranty, $199.95.
ATLAS STEREO AND TV
763 Fort St. 385-2712

REVOX A77 REEL-REEL; Marantz 2270 receiver; Radford speakers; Thorens TD160 turntable; any reasonable offer. 595-0179.

EXCELLENT CONDITION, color TV, $150. Black & White, $45. With guarantee; 383-8774, 382-1234

SANSUI 4 CHANNEL RECEIVer OR4500, Yamaha YP66 Turntable, pair R16636 speakers. $600 firm. 384-4586.

EXCELLENT QUALITY JBL speakers, Sony amp and Thorens turntable, offers. 382-7656 after 5.

400 WATT AMP, PRE-AMP. Amazing speakers, must sell $1200. Call after 4:30 or weekends 595-2715.

1214 DUAL TURNTABLE, SANsui AU-101 amp and speakers, $250; Sanyo b/w portable 12" tv, $60. 382-6074.

PHILIPS AMPLIFIER AND turntable; Heathkit FM receiver; radio kit; Gerrard turntable and 2 speakers, $250. 479-3358.

USED COLOUR TV'S $95. AND up. ELECTRON TV., 100 Burnside Rd. W. 383-5432.

REVOX A77 REEL TO REEL tape deck, new heads. Phone 383-2755.

SILVERTONE 19" COLOR TV, good picture, $225. 385-0024 after 5.

26" COLOR ELECTROHOME, excellent condition, $150. 595-0951 evenings.

NEW 19" RCA COLOUR TV, solid state with warranty $450. 595-7796.

SONY 19" REMOTE CONTROL colour TV. New condition. $695. 595-7907.

YAMAHA STEREO SYSTEM used 8 months, new $650, asking $475. 595-7647.

50 WATT RECEIVER AMPLIfier, dual turntable, speakers, stand, $300. 382-2047.

SONY 19" COLOUR TV, MODEL KV-1940, 1½ years old, $575. 388-9188.

DUAL 601, DYNACO AMP, 60W per, Tannoy speakers, $1,200. 479-5909 Doug.

ADMIRAL COMPONENT, am/fm 8 track, two speakers, $70 or best offer. 386-7833.

BAYCREST 18" COLOR TV, $135 firm. Reconditioned. 478-4205.

20" COLOR TV, 2 YEARS OLD, best offer to $300. 598-6049

ZENITH 21" COLOUR TV. ASKing $175. 592-1804.

99 GROCERIES, MEAT and PRODUCE

North Douglas Delicatessen

New Zealand Edam	1.69 lb.
New Zealand Gouda	1.69 lb.
Canadian Mozzarella	1.69 lb.
N. Zealand White Cheddar	1.89 lb.
Cooked Imported Ham	2.59 lb.
Salami & Hot Pepperoni	1.59 lb.
Fresh Frozen Rabbit	1.99 lb.

Game and Seafood Specials
Open Tue.-Sun. Closed Monday
3891 Douglas — 479-1827

WILLIAMS
QUALITY MEATS 795 FORT ST.
384-0525 — 384-0526
GRADE "A" FREEZER BEEF
Sides $1.69 Hinds $1.89
Full Baron $1.89
Cut — Wrapped — Frozen
Price per pound increases due to trim, etc.

ALBERTA GRAIN FED BEEF, information phone Bob. 478-3374 or 478-3424.

POTATOES, $2 PER 100 LB sack, Michell 3015 Island View Rd.

6X8 WALK-IN COOLER, STAINless steel interior, half horse compressor. Phone after 5 pm. 479-9164.

POTATOES, $2 PER SACK. Phone 652-1546.

100 MISCELLANEOUS FOR SALE

INGLIS SUDSAVER WASHER, double cement laundry tub, 2 windows, table. 479-5161.

5-PIECE DINETTE SUITE, $25. Hoover washer, $20. Electric stove, $50. 595-3551 after 5:30.

9X12 AUBUSSON DESIGN, ALL wool, new condition. Dark gold color. $400. 598-1495.

LARGE ALUMINUM WINdows, suitable for closing deck or patios. 478-6586.

WINDOWS, SEALED UNITS, aluminum and wood, plate glass, cheap. 478-6586.

DEEP FREEZE FOR SALE, 15 cu ft Bradford, only 10 months old, $250. 384-5380.

WALNUT DOUBLE BED, KITchen table and chairs, misc. household items. 479-6863.

FOR SALE, MAYTAG WRINger washer, excellent condition, $50. 479-4692.

NEW BENCH DRILL PRESS, ½" chuck, ½ Hp ballbearing motor, $200. 478-4152.

8 PLACE SETTING BIRKS sterling, London engraved. 386-3864.

3-TIER STYROFOAM WEDding cake, expertly decorated, $30. 383-1381.

TWO PEETZ RECORDER reels and rods, excellent condition. $60 each. 477-4026.

100 MISCELLANEOUS FOR SALE

NEW AND USED
Complete bedroom suites, $229.00 to $1045.29; Single beds, $49.00 to $199.00; Chests of drawers, $44.94 to $259.00; Dresser, $69.00 to $239.00; Bedside tables, $29.95 to $69.00; Cedar chest, $159.00; Drop front desks, $99.00 to $599.00; Duncan Phyfe drop leaf table and 6 chairs, $429.00 to $549.00; Round maple tables with 4 chairs, $439.00 to $579.00; 5-pc. Chesterfield suites, $229.00 to $549.00; Swivel rockers, $189.00; 9x15 British India rug, $299.00; Hoover washer spin-dry, $79.00; Braun food mixer, as new, $139.00; Vacuum cleaners, $24.95 to $89.00; 9x12 foam back rugs, $89.00; 9

100 MISCELLANEOUS FOR SALE

KITCHEN AID DISHWASHERS
BUILT-INS, PORTABLES
BUILDERS APPLIANCES
KENYON SALES
386-1214
24 HOUR SERVICE

SERENDIPITY ANTIQUES and Furnishings in Nootka Court is pleased to announce their re-opening under new management. Come and see Joyce. If we don't have what you want we'll probably know who does. Dealing in Quality solid wood furniture from the United Kingdom. New hours 11 till 6 daily. 386-2648.

WALL TELEPHONES AND telephone insulator; English horn; fencing outfit (small size) and epees; yogart maker; travel bag and make-up case; vaporizer; tap shoes 7M; ironing board and steam iron; chess board; fishing rod and tackle box; camp stool and backpack, etc. 658-5057.

Owner Transferred

Large walnut and leather executive desk with matching credenza, 3 swival chairs/highback, new value $53.00, asking $32.00, stereo, amp and turntable, 2 modern floor model speakers, $450, bar fridge $100. 382-1046.

BLANSHARD AT VIEW
INTERNATIONAL WATERBED (VICTORIA)
386-8858

ANTIQUES, COLLECTIBLES, used modern furniture, large and small appliances. Reconditioned bicycles, lawn mowers, tools, tires, baby items, numerous miscellaneous items. Bill's Bargain Barn, Craigflower and Tillicum. 384-5235. Tuesday-Sunday. We Buy, Sell, Trade and Deliver.

FOR SALE, ONE COPYTRON copy machine, 4 years old, cost $6000 new, for sale $1500; assorted office desks and chairs, 50% of value; two calculators with tape; approximately 1,000 sq. ft. of Jordan's carpet, complete with underlay; two sliding glass doors. 382-9141.

MOVING, GARAGE FARM sale, Saturday March 17th, Inglis dishwasher, $50; couch $20; bookcase table, $25; riding mower manure spreader, $50; braided rug, $40; side delivery rake, barbed wire and more. 740 Pears Road off Metchosin Road by Golf Course.

SEWING MACHINE AND CABINET, childs walker, weight belt and mans wet suit 5'6", mask, snorkel, knife, flippers, bunk bed frames, fish tank and accessories, wrought iron divider, childs bicycle seat, electric typewriter, science book set, childs car seat. 478-1551.

GARAGE DOOR, WOOD OVER head, 82½" high x 107½" wide, $50; Sunbeam twin blade Electric lawnmower, $50; longhandled grass shears, $8; short handled grass shears, $5; cement incinerator blocks, 20¢ each; six drain tiles, $2; large barbecue, $40. Or best offers. 479-5131.

SEVERAL RECONDITIONED ELECTRIC LAWNMOWERS
Also one new Sunbeam twin blade. 386-2826.

EATON'S WAREHOUSE STORE
749 View St.

BASEMENT SALE, SAT MARCH 17th, 9-30 till 4, small wares, electrical fittings and heating units, wooden drawers, mens and womens clothing, unique odds and ends, books, wine bottles, hall carpeting and underlay. 2431 Mowat off Dalhousie.

4 PC VANITY BEDRM SUITE $299.50; 7-pc arborite walnut dinette suite $145; 19" Lawnboy lawnmower $99.50; Hoover spin dry washer $99.50. Mel's Bargains, 3460 Quadra, 384-3152. Chargex and Mastercharge available.

DEILCRAFT COFFEE TABLE; sewing machine; 25 cu.ft. deep freeze; 38" wood extension ladder; hairdryer, black and white TV; matching blue drapes, bedspread, oval mat; floor polisher, oblong mirror, 2 round decorative mirrors; 479-1215.

GARAGE SALE, SAT. 10-5, OAK chest, chairs, walnut mirror dresser, Childrn's chairs, desks, baby carriage, kitchen appliances, benches, dishes, plants, BW and colour T.V. Armchairs, curtains, beds, sofa. 4111 Cedar Hill Rd. 477-5885.

GIANT INDOOR GARAGE AND art sale, Saturday, Sunday. Fine oil paintings Sharon Hammick, chesterfields, chairs, sewing machine, TV, books, records, side board, carpets, shrubs, misc. 944 Walema Ave. (near Fable Cottage).

L-60 MICKEY THOMPSON RACing profile on Keystone slotted mags $150. Radio shack Walkie Talkie with rechargeable battery and charger, TRC 48 with accessories, 18 horse Johnson loopshaft was running, offers. 384-4045 or 385-2700.

OLDER MODEL FRIGIDAIRE fridge, Viking range, Storkcraft automatic crib, basket, bassinette with decorative liner and veil, child's toy box, bench and table, play cupboard, tricycle. Saturday and Sunday, 2 to 5 p.m. 3415 Shelbourne.

VIKING UPRIGHT FREEZER, baby crib and mattress, upright and cannister vacuums, baby needs, push mower, gas reel mower, burl table, baby dresser, gold rug and underlay 15x15, records, pocket books, tent, and misc. 6696 Goodmere, 642-3349.

HOMELITE
CHAINSAWS
SALES—PARTS—SERVICE
RENTALS
GIBSON POWERCRAFT
2520 Government 382-8291

Molded Flower Pots — 3½" to 6" Round or 2¼" to 4" Square. Perfect for starting flowers or vegetable seeds. See THE PLASTIC SHOP, 2105 Douglas St., Victoria, 386-1477 or 460 Wallace St., Nanaimo, 753-0114.

Building or Renovating

SEE US FOR
carpet and appliance packages
McDONALD SUPPLY
370 GORGE RD. EAST 386-6745

USED APPLIANCES; fridges, stoves, washers, dryers, Hoovers, wringer washers, deep freezes, 30 day warrenty. Bill's Bargain Barn, Craigflower and Tillicum. 384-5235 Tuesday Sunday.

GRASS AND LEAF SWEEPER, Sears, 26", 4 pair 14"x57" wooden shutters. Electromatic light industrial polisher. N Gauge train set, complete layout on board, 3'x6' with engines and cars. 656-6918 evenings.

LIKE NEW, 4' VANITY TOP, 42x28 plate glass mirror, 3 piece modern pink bathroom set. Set of glass tub enclosure doors. Older Moffat apartment size stove and fridge. All in good working order. 474-1415.

2 KROEHLER ARMCHAIRS, gold; $89 each. Duncan Phyfe single pedistal table, $100. Water skiis, tow rope and belt, $45. Dining room light, $20 or offers. 2 burner counter top propane, $25. 477-5837.

BRAND NEW QUEEN SIZE bed with 1 set of sheets and bedspread, $400. 595-8676.

9 PIECE DINING SUITE WITH leather seats, bone china, bridge et. 656-5294.

100 MISCELLANEOUS FOR SALE

TWO CENTRAL AMERICAN hammocks, new, 100% cotton, hand woven, beautifully ornate. $70 and $90. 598-5269.

ADMIRAL SIDE BY SIDE REfrigerator/freezer, 18.2 cu. ft. storage space, good condition. 382-0776 after 1 pm.

KENMORE DISHWASHER, $125; Electric stove, $100; McCulloch chain saw 24", $85. 479-5818.

WICKER BASKETS ON SALE ½ price, Saturday only. Cordova Bay Florist, 5126 Cordova Bay Rd. 658-1131.

GIBSON ENERGY SAVING dishwasher, 5 cycles, cutting board, new $589, asking $300. 386-3864.

GARAGE SALE, MANY ITEMS, including: portable dryer and washer-spin/dryer. 9 to 3 Saturday. 662 Canterbury.

MCCULLOUGH CHAIN SAW, 14", Self sharpening, automatic oiling, never been used. 383-8548 noon to 6 pm.

3X3' SQ. WOODEN PAINTED coffee table with glass top, $30; 478-8444.

SKLAR CHESTERFIELD AND chair, cushions need recovering, $85. Piedmont Zig Zag sewing machine, $50. Van seats, table and bed combo, $85. 595-2641.

LDER MODEL FREEZER, $75. Whirlpool washer, new condition $125. 110 Rangette $70. Single bed mattresses, 592-3637.

VACUUMS, 36" TABLE LAMPS, clocks, fine china, sterling, garden tools, radio, games, much more. Reasonable. 385-4734.

HOOVER WASHER SPIN dryer, 9X12 avocado green hard twist rug. Both in excellent condition. 598-2697.

ONE YEAR OLD FILTER Queen in excellent condition, best offer. Please call 385-5176 after 6pm or anytime weekends.

GARAGE SALE, SATURDAY, 10-1, furniture, collectibles, duffle coats, miscellaneous. 2425 Oak Bay Avenue.

WATERBEDS

Day or night. 478-7345.

Office Desks
New, Private. 656-5929

TYPEWRITERS CLEANED and serviced. Your home. $13.95. Sales 595-7907.

OUTDOOR INCINERTOR BARrels. Ready for use, $5.95 delivered. 383-1328.

45 GALLON OAK WHISKEY barrels, good condition. $15. 383-1328.

POCKETBOOKS, RECORDS, tapes, posters. Centennial Books, 895 Esquimalt, 385-4243.

GE DISHWASHER, FRONT loading. Harvest gold, $200. 388-6702.

NEW SMOOTH 16"X12" CONcrete slabs, 85¢ each delivered. 592-7068.

20" COLOUR PANASONIC TV, double sized waterbed, 592-3269 after 5.

TEMPORARY POWER POLE and panel 110, 220 volts, with phone box. $75. 479-3405.

INDUSTRIAL SEWING MAchine, as new, complete with stand. 479-8066 before 4pm.

USED RED BAKER CHIMNEY brick. 477-3010.

17" MCLANE LAWNMOWER, as new, $150. Homemade tent trailer, $150. 479-9538.

SMALL OIL SPACE HEATER, oil tank and stand. Offers. 384-1329.

MUST SELL, SOFA AND LOVEseat, pictures and lamps. 382-2295.

QUEENSIZE BOXSPRING AND mattress for $250. Simplicity washer/spin dryer, $50. 595-4452.

8' OAK DISPLAY CABINET with bevelled plate glass and mirrored doors. 383-9512 days.

FOUR MAJOR APPLIANCES, stereo, stepstool, ladder, chain saw. 382-2729 evenings.

CUSTOM DRAPES FITS 13'x63", brown and beige, $200. 477-2372.

HOUSE SALE, ANTIQUES, ARtist's oil paint, marine equipment, after 5.3307 Aldridge.

LEONARD NORTHERN ELECtric fridge, small, white, $25. 479-2957

COMPACT VACUUM WITH power head, 6 months old, $399. 595-2622

NEAR NEW CARRIER HOME or apartment air conditioner, best offer. 388-9437.

SHORT WAVE RECEIVER Radio Shack DX 160. Good condition. $125. 595-7907.

DIAMOND ENGAGEMENT ring, as new, appraised value $670, sell $470. 383-2304.

FRIDGE GE HARVEST GOLD, like new, free delivery City. $215. 384-3861.

VIKING FRIDGE AND FINDley range, very good condition, both $175. 382-4369.

STREET GARAGE SALE, FOXington Place off Lexington, 9 to 12 Saturday and Sunday.

QUEEN SIZE HOLLYWOOD bed, $250, child's Raleigh bicycle, $35. 652-3551.

VIKING PORTABLE ELECtric typewriter, new condition, $150. 385-2986.

USED RED BRICKS, CLEANED 25¢ each, uncleaned 20¢ each. 388-9099 or 474-1096.

8" BLACK & DECKER RADIAL arm saw, as new. Bullworker exerciser. 656-1275.

GARAGE SALE, 230 STORMONT Rd. 10-4pm Saturday March 17.

¼ CARAT DIAMOND SOLItare engagement ring, $300 firm. Phone 383-2986.

FINISHED SHELVING, bricks, doors, recliner, sofa, dinette, desk, bikes. 385-2909.

NEW SOLID OAK WRITING desk, $500. Call 7-10 p.m. 478-1245.

KNITTING MACHINE AND ACcessories, excellent condition, $350 or best offer, 721-3601.

MENS SUITS, SLACKS AND sports jackets, 40-42, $50. 598-4684.

SUNBEAM MIXMASTER, WITH stand and bowl. Baycrest electric blanket, 479-9524.

HEALTH SPA LIFE MEMBERship pass, $300 or nearest offer, 479-6814 after 6.

ELECTROLUX
Polisher shampooer, used twice, $195 479-3747.

NEW 4X8 SLATE POOL TABLE M— seal price. Phone Island Snooker 382-4206.

EUROPEAN HEALTH SPA membership, great price. 388-6246, weekdays, 9-4.

BASEMENT SALE, GARDEN tools, stereo, miscellaneous. 382-2729 evenings.

BARBEAU 3 DRAWER FOOD warmer, cost $900 asking $350. 384-3611.

FROST FREE FRIDGE $250; range $125; Inglis washer $185; rotary mower $35. 479-3209.

LARGE DOG HOUSE, LOVE seat, swival rocker, lazy boy. Miscellaneous chairs. 658-5538.

APARTMENT CONTENDS FOR sale, 10-3, Sat., 707 955 Humboldt. 477-2251 for information.

12 CUBIC FOOT FROSTFREE fridge, copper tone. One arborite coffee table 477-9332.

CUSTOM BUILT PATIO AND lawn furniture. 478-9706.

NEW APPLE GREEN CARPET, $7 a yard. 386-2812.

DUTCH SHUFFLE BOARDS, $40 each. 385-2373.

500 POUND TONGUE WEIGHT, trailer hitch, $80. 477-5656.

100 MISCELLANEOUS FOR SALE

BASEMENT SALE, CHESTERfield, cassette recorder, chairs, record player, steamer trunk, birdcage and stand, miscellaneous goodies galore, Sunday, March 18th, 10-4, 63 Boyd Street, James Bay.

QUEEN SIZE BRASS PLATED bed, box, mattress, 3 years old. $400 firm. Double dresser with mirror, TV cabinets, 10 speed bike. Built in oven and range top. Stereo. 383-1978 evenings and weekends.

ANTIQUE PICTURE FRAMES, assorted sizes, garden tools and clay pots, 4½yds. 54" Scotchguard upholstery material; Man's 10 speed Peugeot bicycle, near new. Miscellaneous. 477-5535. 4325 Houlihan.

MOVING, SOLID MAHOGANY twin bedroom suite, liquor cabinet, old school desk, antiqued mirrored vanity, pink silk chaise longue, plus some glassware and misc. 592-0145 evenings and weekends until March 30th.

GIANT GARAGE SALE, SAT.-Sun. 10-5 pm. 4120 Cedar Hill Rd. Books, garden supplies, clay pots, drapes, double kitchen sink, doghouse, dressers, desks, bookshelves and much more. (477-3962).

RENTAL RETURNS
Special sofa and chair, $165; 6 drawer dresser $79.50; double bed, boxspring, mattress, $129; single bed, boxspring, mattress, $119; good condition. Camosun Furniture Rental, 833 Yates.

GOLD FRENCH PROVINCIAL chesterfield and chair; large light oak bed, Simmons posturpedic spring and mattress, excellent condition; blue swivel rocker; single bed, foam mattress. 383-3444.

TAPPAN COUNTERTOP stove and oven, complete water pump including pressure tank, 3x6 aluminum window frame, two new GR78x14 snow tires, Fairchild Super 8 cassette projector. 658-8728.

SAINT PATRICK PATIO SALE, Sat-Sun. 10 a.m.-4. Many miscellaneous, household items for $1. Swing set, $20. School desk, $5. Bissel, $10. Car seat, and curtains, Presto canner, $20. 2744 Foul Bay Rd. 592-4857.

OFFERS ON MARINE WINdows, 3 blade Sumner prop. 18". Bilge pump, Morse control and cables. Life rafts, life jackets. 10' Runabout. Evenings 478-9464. Sale on Saturday and Sunday 9-6. 1063 Dunford Ave.

STIHL Chainsaws
SALES—PARTS—SERVICE
RENTALS
GIBSON POWERCRAFT
2520 Government 382-8291

ANTIQUE BILLIARD TABLES
8 available
1826 Government St.
382-2434

ST. PATRICK'S DAY GARAGE sale: shortwave receiver, coffee table, blow dryers, camera, tables, clothes, and much miscellaneous. 2642 Blackwood (basement at rear). Sat. only. 9-5.

22" STOVE; ANTIQUE VANITY marble top with porcelain sink, 42" long; davenport couch; bar sink with fixtures; metal filing cabinet; chandelier; bathroom swag lamps. 477-2661.

MOVING SALE
Pool table, rugs, teak furniture, lamps, chairs, mower, Maytag washer/dryer, etc. etc. 2636 Kilarney Rd. (Cadboro Bay) March 16 to 19th, 2 to 4 pm. 477-5758.

TEAK WALL UNIT, 8' LONG, $700; 12 cu.ft. upright freezer, $300; 9 drawer dresser and night table, white, $200; large cocktail table, solid oak, $350; all in excellent condition. 385-6047.

TOOLS TOOLS TOOLS TOOLS Garden and hand shop tools, lawnmowers, garden hoses etc. Mel's Bargains, 3460 Quadra, 384-3152. Chargex and Mastercharge available.

ELECTRIC COPPER HOT water tank, console record player, GE waffle iron, 49" moulded top, oval sink, taps, toilet, bathtub, 48" vanity. All in good condition. 477-8307.

GARAGE SALE, SATURDAY-Sunday, March 17-18, 10-4pm. Rubber dinghy, fishing gear, garden tools, camping equipment. Many household items. 914 Verdier Ave, Brentwood.

FULLY AUTOMATIC WASHER (Kenmore 70), 2 water levels, 4 different water temperatures, 3 cycles, excellent condition, like new, $245 or reasonable offer. 386-9983, 382-0781.

GIANT GARAGE SALE
Furniture, TV's, bikes, vacuums, typewriters, numerous miscellaneous items. Friday-Saturday, 8-4pm. 365 Christopher off Lagoon Rd.

CAMERA AND PROJECTOR, $160. Coffee and step tables, $40; Chesterfield and chair, $100. Wringer washer, $75; Dryer, $100. Girl's clothes, 8-10 years old, each $2. 479-7275.

GARAGE SALE, HOUSEHOLD goodies; furniture, bed, tools, toys, bikes and camper and misc. too many to mention. Friday, Saturday, Sunday anytime. 4031 Hodgson Place. 479-2763.

BLACK & DECKER HEDGE clippers, 10" Wen electric chain saw, 4" boat compass, all as new; used 15 cu. ft. calvinator freezer fridge; 30" Moffat automatic electric stove. Phone 477-3296.

POWER SAW, LOVESEAT, sewing machine, large pressure cooker, serving table, carpet sweeper, washing machine, sewing box, large frying pan. 478-7557 after 5 pm.

THREE WHITE APPLIANCES, one year old. 17 cu. ft. frost-free GE custom fridge, $450. Baycrest continuous-clean stove, $350. Baycrest auto washer, $300. 479-1031.

GRUNDIG AM/FM S/W RECord player-stereo console, $75; Simplicity wringer washer, excellent condition, $95; twin blade electric mower, $25. 382-5351, after 5.

Indoor Trees $19.95
3'-5' tall. Growers select tropical plant mart, 414 Craigflower Rd., 381-5522.

Fred Sanford & Son
Dealing in all second hand items. Mon-Sat 9-6, Sun 10-6, 660 Discovery, 385-9312.

ELECTRONIC SCALES
And cash registers at Victoria Cash Register Ltd. 650 West Burnside Road, 383-2512.

ONE YEAR OLD FILTER Queen vacuum, with power nozzle, excellent condition. Please call 385-5176 after 6 pm weekdays.

IS YOUR TELEPHONE UNATtended? You could be loosing business. Buy or rent an Answering Machine from Interconnect, 3586 Quadra St, 384-0511.

SHOPSMITH MARK V POWER unit, including tablesaw, disc sander, lathe, drill press, band saw, jointer. As new. $1995. 595-6046.

CONSTRUCTION SHEDS FOR sale, good for chicken houses, garden sheds, etc. 8x12' some wired, $250 each. 388-6645 weekdays.

NEW GOLD DISHWASHER $290; 2 Spa memberships, reasonable; weekends and evenings, 721-3530.

OLD BUT GOOD FURNITURE, metal table and 4 chairs, $40; 2 beds, $10, $50; sofa and chair, $50. 9x12 blue rug, $40. 382-1561 after 5:30 pm.

GARAGE SALE, SATURDAY March 17, 10 am-4 pm. 3255 Wishart Rd.

PORTABLE ELECTRIC ADDing machine with tape, suitable for store. $50. 382-4734.

GAS DRIVEN IRRIGATION pump, high volume, $350. ½ h.p. electric pump for irrigation or domestic $180. Ardmore Golf Course. 656-4621.

100 MISCELLANEOUS FOR SALE

GARAGE SALE, SATURDAY, March 17, 12-4pm. Plants, books, records, toys, household items. Everything cheap, 1540 McTavish Rd.

INGLIS SUPER 2 SPEED SANItizer, portable, $300. Quality chesterfield and chair, $350. Kitchen tables, odd chairs, etc. 598-8350 evenings.

HUGE BACKYARD SALE. Boys clothing, like new; 3 bicycles; car tires; lots of games and other misc. Sat.-Sun. at 10 am. 558 Broadway.

2 REALISTIC CB WALKIE-TALkies, 6 channels, replacement value $325, asking $250. 1 40x40" playpen, 1 spring horse, $20 each. 479-2187.

6" JOINTER, DOUBLE LAUNdry tub, VW trailer hitch, 1 horsepower, 3 phase motor, 2 tires, GR70-15, ¼ horsepower motor, 383-2275.

BIG SELECTION OF NEAR new mens large and extra large clothing, reasonably priced. Basement 36 Menzies. 386-7904 eves and weekends only.

AUX SEAT FOR BRONCO, $50. Crib, $35. High chair, $15. Inflatable boat, as is, $15. 18" electric lawn mower, jolly jumper, boys skates, size 11, 8, 1. 478-7895.

GUARANTEED USED fridges, freezers, stoves, washers, dryers. Phoenix Appliances. 1307 Gladstone. 9-12noon Mon-Sat.

YARD SALE
Linens, drapes, plants, clothing and miscellaneous household goods. Sunday March 12, 10-5. 178 Beach Dr.

GUARANTEED USED fridges, freezers, stoves, washers, dryers. Phoenix Appliances. 1307 Gladstone. 9-12noon Mon-Sat.

CHEST FREEZER, $225; 2 door frost-free fridge, $200; 30" range, $150; Dishwasher, $75; playpen, $30; baby walker, $25. Phone 385-6800 after 5 pm.

NEAR NEW 26" COLOR ELECtrohome TV, still under warranty, seperate tower antenna and rotar. Large upright freezer (like new). 743-5268 evenings.

PLANTERS, PATIO TUBS made of ¾" red cedar and galvanized nails. Strong and long lasting $3.50 for 12"x12"; $4.50 for 14"x14". 642-3498.

LARGE STAINLESS STEEL commercial sink $35. 3 person canvas tent $35, 2 person tent $15, 1" foam 20¢ square foot. #4-1476 Gladstone, 4-7 pm.

GARAGE SALE, SATURDAY 9 to 1 pm, Smith Corona Manual typewriter, dog house, sump pump, etc, etc. 4517 Cheeseman Rd. (Royal Oak).

TV STAND ON CASTORS, CCM row exerciser, grocery cart, hideabed, 39", clean, hardly used. Reasonable offers accepted. 382-3360.

30" WHITE MOFFAT RANGE, $125; White Kitchenaid portable dishwasher, 2 years old, $295; Table and four chairs, $60; table and six chairs, $75. 479-5734.

GARAGE SALE, GARDEN tools, household items, baby items, camping equipment, lots more, 11-5 Sunday. 2373 Malaview Ave. Sidney. No presales.

CHAINSAWS
Alf Becker and Son Ltd.
2981 Tillicum 384-6414

HAMILTON HOPS and GRAPES
Wine and Beer Supplies
464 A Burnside Rd. E. 388-4511
SEE OUR WEEKLY SPECIALS

"COMPLETE STOCK or range elements"
HASTINGS APPLIANCES
2100 DOUGLAS 386-7734

ASPIDISTRA PLANT SHOP, 386-7616. Now giving plant parties with specials each month. Book now.

TOSHIBA 1.5 CU. FT. MICROwave, 9x12 Greek Flokati wool rug, Medieval dining set and kneisel, 200cm skis. 656-3758.

CAMERAS, RADIOS, BINOCUlars, typewriter, calculator. Sporting goods, educational goods. 477-4089.

ROLL AWAY BEDS, BRASS firescreen set, small stereo, garden tools, all top condition, 479-8548.

GOOD SHEPHERD ANIMAL shelter basement sale, 3360 Veteran St. March 17, 9-5; March 18, 11-4.

MISCELLANEOUS CYLINDER locks for main entrances, bathrooms and passages. Cheap. 384-4206.

DOORS
Assorted Citation kitchen cabinet doors, $5 and up. Sat. Sun. 12-5 pm. 4357 Shelbourne.

GARAGE SALE, SAT. AND SUN. 10-4. Misc. household and garden items, 4184 Springridge Cres. in Northridge subdivision.

HAND POWERED 2 STOREY elevator lift going for best offer by March 24. Must be sold. 383-9512 days.

10 CU. FT. WHITE FRIDGE, $165; 15 cu. ft. 2-door fridge, $195; both in excellent condition. 721-5309.

GARAGE SALE, SATURDAY 11-4pm, Sunday 12-3pm. Tools, toys, organ and miscellaneous. 3771 Winston Cres.

TWO BICYCLES, COUCH AND chair, wringer washer, single beds, fridge and range, carpet and curtains. 656-3543.

PLYWOOD CHESTS FOR SALE. Approximately 5 cubic feet. Ideal for moving, storing, packing. Call 595-4233 anytime.

KITCHEN CUPBOARDS, FOUR drawer desk, electric guitar and amp, mens ice skates, microscope. 382-9294.

GARAGE SALE SAT. 9 A.M. Antiques, furniture, miscellaneous galore, refreshments, low prices. 2502 garden (fernwood/Bay).

MOVING, BASEMENT SALE. Household, recreation, garden items. Sat. March 17. noon-4 pm. 628 Harbinger Rd.

GARAGE SALE. HOUSEHOLD items, stove, bar, ceiling tiles, camper awning. 775 Lily Ave. Sat. 8 am.

17 CU. FT. WESTINGHOUSE frost free refrigerator, poppy red, top of the line, new condition, $375. 658-8167.

FLUORESCENT LIGHTS, wooden windows, doors, sinks, hand rails, bricks, etc. 388-9079 or 474-1096.

$1 OR LESS SALE, OF HOUSEhold items and toys, see our window displays at Vi's Thrift Shop, 1500 Hault ain.

32 PIECES 1"X6"X8' LONG tongue and grooved pine, 5 pieces 2"x12"x8' fir, 1 piece 6"x6"x6' fir. 598-5097.

FRENCH SABRE, VINTAGE 1890, good condition. Also AM/FM radio, reasonable, 385-2067.

CHILDREN AND ADULT books, records, sheet music for sale and wanted. Miscellaneous. 383-6994.

SANKYO PROJECTOR, NEW; 2 GR78-15 radial tires; one glass table and chairs. 479-4431, after 4 weekdays.

FIREPLACE SCREEN 26" high 36" wide $25; Fireplace grate $10; Trailer hitch for 1971 Chev car $20. 383-2252.

REMINGTON TYPEWRITER; full length floral drapes, cover 50"; green carpet runner; 2 burner propane camp stove. 382-5348.

POTTERS KICK WHEEL WITH clay, $125 or best offer. 477-4925.

POLAR BEAR RUG, 9' LONG, 1 yr. old, $3000 firm. Call 479-0695.

SUMP PUMP, GOOD WORKING order, $45. 385-7721.

POTTERS KICK WHEEL, $125. Call 385-7721.

FIBERGLASS ROW BOAT, 10 ft., good shape, $165. 386-3803.

CENTRAVAC BUILT-IN HOME vacuum, almost new. 479-1302.

100 MISCELLANEOUS FOR SALE

TORO
Lawnmowers
EARLY-BIRD SALE
$40 OFF
any model in stock
Limited Quantity
Wouldn't you rather have a TORO from
KEN PRASING EQUIPMENT
478-9313 934 Goldstream

MOFFET RANGE, WHITE, apartment size, $50. Phone 385-0480.

FREEZER, STOVE AND BEDroom suite for sale. 479-9885.

HEAVY DUTY UTILITY TRAILer for sale. Phone 479-1770.

PIEDMONT SEWING MAchine, good condition. Bookcase headboard. 598-3464.

4½ YEAR SPA MEMBERSHIP, $500. Phone 386-1096 or 385-6937.

BROWN NAUGHAHIDE BAR, 3 piece, new condition. 652-4389.

HOMELITE XL75 CHAIN SAW, 20" bar, like new. 388-7239.

TWO BEEHIVES AND FOUNdation. 384-8895.

HOMELITE CHAINSAW, $100. 478-9752.

GARAGE SALE, SATURDAY, 10 o'clock, 1320 Fell Street.

HOUSE CONTENTS FOR SALE. Offers. 386-8602 after 6.

POOL TABLE, 4 X 8, ALL ACcessories, $180. 383-5726.

BLUE AND WHITE VELVET snow scene picture, $25. 385-9715.

101 CHILDREN'S MISCELLANEOUS

ROUND-A-BOUT
Children's Clothes
Consign/sell your quality children's and maternity wear. 1005 View, Tues-Sat, 10-5p.m. 385-6552.

A B C CHILDREN FURNITURE Factory prices. Now on display at Atlas Cabinets, 370 Gorge Road, East. 388-6814.

CRIB AND MATTRESS, MESH play pen, Gendron buggy stroller, umbrella stroller, walker, jolly jumper, crib toys. 652-3279.

WHITE CRIB, 2 YEARS OLD, $80 firm. Wood youth's bed, 4 years old, $70. Highchair, $10. 2 child's carseats, $5 and $10. 385-9715.

SPRING HORSE, RIDE-EM Toys, Tonko, Fisher Price. 384-4868.

SNUGLI, BACK CARRIER, Kantwet car seat, lounger, gates, humidifier, etc. Phone 592-9017.

WANTED: CHILDS CAR SEAT, size 1-3 years, 598-4810.

TWO DORAL CHILDS CAR seats $20 each. 658-8167.

WOODEN DOLL HOUSE, $15. Stroller, $20. 479-2583

103 MISCELLANEOUS WANTED

BEER BOTTLES AND CANS
60¢ DOZEN
526 DAVID ST.
MON. TO SAT. 8-5
Phone 383-1328

DIAMONDS WANTED
Cash for your diamonds and rings in any condition. Universal Trading, 584 Johnson, 383-9512.

HARLEQUIN ROMANCES, woman's weekly; other paperbacks, hardcovers. Oak Bay Books, 592-2933, 592-3926.

IMMEDIATE CASH FOR SILver coins, any silver articles. Also Gold jewellery, coins, nuggets, etc. 383-8113.

WANTED: PRINTS, ENGRAVings, etchings, lithos, etc. for auction. Lunds, 926 Fort St., 386-3308.

WE BUY FRIDGES, STOVES, freezers, washers, dryers, vacuums. Phoenix Appliances. 384-0423

HUMMEL FIGURES AND plates also Royal Doulton Figurines and character jugs wanted. 383-0405, 386-0911.

WE BUY FRIDGES, STOVES, freezers, washers, dryers, vacuums. Phoenix Appliances. 384-0423

RECORDS MADE BEFORE 1960, expecially 10" LP's, Picture discs and feature album sets. All types considered. 658-5775.

SELL OLD BOOKS TO THE HAUNTED BOOKSHOP
382-1427

FRIDGES, SQUARE CORnered, working or not, 478-6000, 478-5449.

OLD CAR BATTERIES, RADIAtors, copper, brass, lead, 383-1328, 526 David.

HEAVY DUTY TABLE OR RAdial saw, small outboard motor. 383-0986.

1950S HIT PARADE RECORDS, especially 45s, 78s. 474-1071, supper-time.

PLOW FOR DAVID BRADLEY, walking, garden tractor, 595-8166.

WE BUY GOOD USED FURNIture. Island Colateral and Sales, 620 Johnson St. 388-4031

WANTED: BROKEN DOWN treddle sewing machine, cheap. 386-2547.

WE BUY FURNITURE AND APpliances. Phoenix Appliances, 384-0423, mornings best.

WANTED-WRINGER WASHER powered with gasoline engine, 385-0657

OLDER OAK DESK, FLAT OR rolltop, 4 wooden kitchen chairs, needlepoint foot stool, 595-3092.

TOP PRICES PAID FOR OLD postcards, etc. 595-7567 or 383-8311.

WE BUY FURNITURE AND APpliances. Phoenix Appliances, 384-0423, mornings best.

WANTED: OLD ORNATE PICture frames. Also old glass paperweights. 383-0405, 386-0911.

OLD WING-BACK CHAIR, SUITable for re-upholstering. Please call 592-6317 after 5. Private.

WANTED: 1847 ROGERS SILverplate pattern "Remembrance". 656-5852.

CHILD'S KILT, SIZE 10 WITH socks, Blue, red or black. 595-8016.

FRIDGES AND FREEZERS bought. 383-7213. All Temp.

WANTED BELT AND SPURS for tree Climbing. 642-5934.

FREE FILL WANTED, SAND or dirt sand, 478-8970.

WANTED CHILDS SWING SET in good condition. Phone 477-9714.

WANTED USED METAL GATE, approximately 12'. Phone 478-6226.

10" TABLE SAW WITH MOTOR, 383-2275.

WANTED: ESKIMO PRINTS, private 477-4280 evenings or weekends.

ONE WHEEL UTILITY TRAILer. 652-2334.

WANTED BOYS JUNIOR SIZE 10 speed bike. Phone 642-5108.

WANTED CANNING JARS AND crocks, 382-7861.

103 MISCELLANEOUS WANTED

THE SALVATION army needs your re-usable clothing, furniture and household goods. "Help us to help others." Family Thrift Stores. Victoria, Sidney and Langford. For pickup — 386-3295.

Robinson's

Guns Bought for Cash
HIGHEST PRICES PAID
1307 Broad St. 385-3429

CASH
Costume jewellery, quality used clothing, vintage clothing, antique clothing, linen, furniture, antiques, china, collectables, bits and pieces. Please call 385-9878 or 384-4547.
THE BAY WINDOW

CASH FOR SCRAP
We buy re-cyclable scrap metal, industrial and domestic.
CLEANSTEEL PRODUCTS LTD.
343 Tyee Road, 384-4161.

GUNS WANTED
ALL TYPES—TOP PRICES PAID
INTERNATIONAL KNIVES
574 Yates 383-2422

RANGES LESS THAN 12 YEARS old, Kenmore, Inglis, Whirlpool, Speed Queen, Simplicity washers, almost any make dryer, working or not, 478-6000. 478-5449.

SPRING CLEANING? ALL USEful articles wanted for South Van Isle Lions Club Auction. All proceeds to Easter Seal Campaign. For pickup phone 477-8011, 478-6077, 479-7246.

DON'T THROW AWAY YOUR attic or basement junk. One man's junk is another man's treasures. Also anything old. 595-7918.

HATS LADY'S AND MEN'S 1920's, 1930's, 1940's including top hats, etc. and vintage accessories and garments. 382-8431 days, 383-5504 evenings.

BOOK OF POEMS BY MARRIOT Edgar, 477-2169.

109 MISCELLANEOUS TO RENT

TYPEWRITERS
Student rentals, manual $12 per month, electric, $30 per month. City Office Equipment, 386-8396.

CAMOSUN FURNITURE RENTAL
MONTH TO MONTH
833 YATES ST. 383-3655

115 SWAPS

EQUITY IN ONE BEDROOM suite close to Chateau Victoria, downtown Victoria. Approximately $22,000 swap for 28' to 34' cruising sloop; must be diesel aux.; preferably glass hull but wood considered. This is a good investment for someone. Victoria Press Box 513.

26' CHRISCRAFT CAVALIER, 350 V-8, 200 hrs., sounder, CB, sniffer, full camper top, propane galley, walk-in head, swim grid, stereo, auxillary motor, dinghy, spare shaft and prop. Offers to $13,000 or will trade for small boat, car, truck or property. 477-3039

TRADE YOUR $9,000 BOAT, property as downpayment on a condominium with sea, mountain views. 10% mortgage assumable. 11th floor corner suite, pool, swirl, sauna, large workshop. 385-8501.

SWAP HARD TOP TENT TRAILer value $300 for good canoe, stereo equipment or what have you. Mr. Sinclair 386-8811 weekdays 9-5.

CHRISCRAFT CRUISER, LIVE aboard, all facilities. $22,000. House Motorhome. 385-8813.

TRADE FAIRFIELD REVEnue $10,000 gross for boat, car, etc. 658-8418.

1970 FORD VAN, SWAP FOR car at same value. 478-9617.

116 COINS and STAMPS

BUY AND SELL
STAMPS AND COINS
Wanted: Canadian silver coins 1968, '67, '66 and before. U.S. silver, 1964 and before. Capital City Coins and Stamps, 105-1551 Cedar Hill X Rd., 721-3621.

WANTED CANADIAN SILVER coins, 1966 and back. Also, US silver coins, 1964 and back, paying highest prices. Also, buying 1967-68 silver coins. 478-8580.

CASH FOR SILVER COINS, 1966 and earlier, American, Canadian. Top prices paid. 592-0402, 592-4443 or 479-6089.

CONSIGNMENT WANTED FOR next stamp auction — April 10, Lunds, 926 Fort St., 386-3308.

117 ANTIQUES and ARTS

SERENDIPITY ANTIQUES and Furnishings in Nootka Court is pleased to announce their re-opening under new management. Come and see Joyce, if we don't have what you want we'll probably know who does. Dealing in Quality solid wood furniture from the United Kingdom. New hours 11 till 6 daily. 386-2648.

MOVING OUT
All stock as priced. You decide what you are willing to pay. If your offer is reasonable the item is yours.
EVERYTHING MUST GO
P&A Jones, 611 Dunedin (bisect Gorge, Burnside, Douglas) 385-9421 Friday-Sunday, 10-6pm

VICTORIAN MAHOGANY dresser, Canadiana wash stand, bookcase/drop front desk, round pedestal table with leaf, small bookcase, unusual brass crib, prints and frames, jug and basin, Tiffany style table lamp, arch top stained glass window, ornate brass bed. 477-3962.

GARAGE SALE. UNUSUAL pressed glass; old print in wood frame, 34"x21", $22; collectables; brown mink hat with brim, $35. Saturday-Sunday, 10-4. 2724 Wale Rd. 478-2556.
v-
v0Nv

HAID

135 FARM IMPLEMENTS

J. GRIEVE MOTORS LTD.
Lawn & Garden Tractors
7 hp - 28 hp
Diesel Farm Tractors
22 hp - 275 hp
Full Line of Attachments
Best stock of good Used & rebilt. Tractors, attachments
652-1642 SAANICHTON

Ford Rollins
MACHINERY LIMITED
610 ALPHA STREET 384-0541
Lawn & Garden Tractors
Gas & Diesel Farm Tractors

MASSEY FERGUSON 135 Tractor, 1974, $7000, used on golf course only. Cultivator $500, plow $400, Hydraulic farm wagon $1000. Ardmore Golf Course Ltd, 656-4621.

INTERNATIONAL B414 DIESEL tractor, front end loader and blade, $5500. 479-4545.

8' WIDE PULL TYPE DISC, 10' wide fertilizer spreader. 652-5566.

NEW AKTIV TH BARK MOWER machine, 7' blade, $800. Phone 656-2796 or 383-0912.

1977 JOHN DEERE TRACTOR, rotary attachment, A-1 condition, $2250. 245-7223.

148 LEASE VEHICLES

ENSIGN
WILL SHOW —YOU— HOW TO LEASE

AND SAVE!!!

Lease Returns
78 Chrys. Cordoba
78 VW convert.
78 Caravelle
77 Fury Sport
77 Chrys. Cordoba
76 Chrys. Newport
76 Dodge Maxi Van
76 Chrys. Nw Yorkr
76 Dodge Kary Van
75 Fury S.W.
74 Mazda RX4

PLUS MANY MORE

Wolf Lehmann & Tom Cino SELL Premium Ex-Lease Cars

LEASING???. See Roy Hughes & Ask About

idealease

CHRYSLER LEASING SYSTEM

Member of Chrysler Leasing Systems

Quadra At Caledonia
Dealer licence number D548B
386-2411
Open Weekdays 'Til 9:00

GARDEN CITY AUTO LEASE
Lease a new 1979 Ford Thunderbird for as low as $215 a month plus 5% Tax over 60 months.
2978 Douglas St.
DL5721. 382-9111

150 CARS FOR SALE

1976 CAPRI GHIA V-6, 4 speed, power brakes. Brown with vinyl roof, sunroof, radials, mags, every accessory. Very clean. One owner. $5450 OBO. 385-8437 after 6 pm.

1976 FORD ELITE, ONE owner, 2-door, vinyl roof, bucket seats, mint condition. Full power, air conditioning, cruise control, low mileage, $5800. 386-8581.

ONE OWNER, 1974 MUSTANG II, power steering, power brakes, standard, radials, vinyl roof plus more. $3200 or offers. 477-8168 after 5.

MUST SELL, 72 CHEVY NOVA, new paint, rebuilt 350 engine, new 3 speed automatic transmission. Will consider any offer on $2500. 885-0230 after 5pm.

1977 LIMITED EDITION Maverick 4 door, 9000 miles, power steering, power brakes, big 6, automatic, immaculate, 384-9023 after 5.

1971 TORINO WAGON, EXCEPTIONALLY good condition throughout 351, automatic, power steering, radio, air, third seat. $2600. 479-7568.

74 EL CAMINO, 400 CUBIC INCH automatic, tilt steering, 2 snow on rims, 54,000 miles, trailer hitch, $3,300 or best offer. Between 6-8pm. 656-6980.

1966 BUICK SKYLARK, 4-DOOR hardtop, power steering, power brakes, Keystone mags, Road King tires. Excellent in and out. 479-6787.

69 SATELLITE, 67,000 MILES, 2 door hardtop, new exhaust system, battery, carb. and starter. Mag wheels, 60 series tires, $1200 or best offer. 385-6516.

1963 METEOR WAGON, V8 automatic, power steering, power brakes, radio, only 35,000 miles on new motor. 4 new tires. Some rust. $725. 474-1940.

67 CANSO, BALANCED 327, 12½-1, turbo 400 with 12 bolt rear end, custom paint and interior, all chrome suspension, must be seen. $6000. 479-5605.

1969 PLYMOUTH SPORTS Fury, 2 door hardtop, reliable 318, buckets, center console. City tested, high miles but excellent condition. Asking $1050. 386-3770.

COMPACT, AUTOMATIC, 11,000 miles, still under warranty. '76 Pontiac Astre, silver hatchback. Flawless condition. $3100. 592-6993.

1977 CADILLAC COUPE DE Ville, every conceivable option, excellent condition, yellow. $10,500. 746-5151 or 746-5804 ask for Grant.

McCALLUM DATSUN VOLVO

CANADA'S LARGEST VOLUME VOLVO DATSUN DEALERSHIP

DOMESTIC

78 Chev C10 PU
78 Chev Monte Carlo
77 Chev Van
77 Chev C15 PU
77 Ford F150 PU
77 Ford F150 PU
77 Dodge D100 PU
76 Ford ½ Van Conv
76 Ford Courier PU
75 Ply. Brougham
75 AMC Pacer 2 DR
74 ASTRE
74 Olds Omega 4 dr
73 Ford E200 Van
73 Ply Valiant 4 dr.
71 Cougar HT
71 Chrysler 2 dr.
68 Dodge Monaco
66 Mercury Comet

IMPORT

76 Volvo 245
76 Volvo 244 DL F1
74 Volvo 144E
74 Volvo 145S AT
74 Volvo 144E F1
73 Volvo 142 GL
71 Volvo 145 4 sp
71 Volvo T45S
69 Volvo 144 AT
78 Datsun F10 2 dr.
78 Datsun B210 "S"
78 Datsun 510 2 dr.
77 Datsun 280Z 2+2
77 Datsun B210
77 Datsun B210 S
77 Datsun 710 4 dr.
76 Datsun F10 SW
76 Datsun 710 SW
76 Datsun PU AT
76 Datsun 710 4 dr.
76 Datsun DL PU
76 Datsun DL PU
75 Datsun 210
75 Datsun B210 HB
75 Datsun B210 HB
75 Landcruiser 4x4
75 Datsun SWB PU
74 Datsun PU
74 Datsun SWB PU
74 Datsun B210 2 dr
74 Datsun 710 4 dr.
74 Datsun 710 2 dr.
74 Datsun 260Z
72 Datsun 240Z
74 Toyota MK II SW
74 Ford Courier PU
74 Datsun 620 SWB
73 Cortina
73 Datsun 610
73 Toyota Corona
72 Mazda 808
72 VW Beetle
72 Toyota Celica
72 Toyota MK II
71 Mazda 1200 GT
71 Firenza 2 dr.
70 VW camper
69 Toyota Corolla
68 Cortina AT
66 Austin

McCallum Motors
DOWNTOWN
1101 Yates at Cook
382-6122 DL00850A

COLWOOD
1836 Island Hwy
478-1741 DL00850B

MIKE FROST
1974 CHARGER SE. One owner, 440 V-8, automatic. Pearl white finish! High performance! METRO HONDA, 388-6921. DL1627A.

77 Volare SW
Premier V8 auto P.S. P.B. radio, deluxe interior, woodgrain, roof rack, radials, reclining seats 20,000 miles. $5900. 474-1702.

ENSIGN
CHRYSLER PLYMOUTH

ENSIGN
CHRYSLER PLYMOUTH

HAVE A FANTASTIC SELECTION OF CARS AND TRUCKS CHECKED BY CAR CLINIC DIAGNOSTIC CENTRE

ON SALE NOW

78 Aspen S.W.
78 Firebird 400
78 Dodge Diplomat
78 Dodge D100
78 Dodge Colt
77 Arrow G.S.
77 Honda Civic
77 Ford LTD II
77 Arrow G.T.
77 Dodge D200
76 Gran Prix
76 Chrys. Cordoba
76 Gran Torino
75 AMC Pacer X
75 Courier P.U.
74 Ventura
74 Chev Camaro
74 Ford Pinto
73 Chrys. Newport
73 Monte Carlo
73 Plymouth S.W.
73 Dodge D300
72 Ford Ranchero
72 Toyota
71 Dodge D300
70 Maverick
69 Mustang Grande
69 Dodge Van
68 Dodge D100
68 Ford ½-ton

Plus Many More

GOV'T TESTED PLUS 2-YEAR WRITTEN WARRANTY

ENSIGN
Chrysler-Plymouth Ltd.
DOWNTOWN
YATES AT COOK
Dealer licence number D495A
386-2411
Open Weekdays Till 9:00

76 FORMULA FIREBIRD, black interior, black outside. Extras, big boots, side pipes, racing wheel, 40 channel Cobra CB, 8 track, 2 built-in speakers, low mileage. Asking $6000 or closest offer. 382-2138, 385-4533.

1977 RED HONDA CIVIC, black interior, 4 speed, radio, 2 mounted snow tires, polyglycoated paint finish, with 12,000 km. Immaculate condition, $3700. 479-3945 between 5-8pm. for viewing appointment.

$295 FIRM
1968 Toyota Corona 4 speed, lousy white paint (brush job), excellent mechanical condition, new brakes and tires, radio. 3375 Anchorage Ave, Metchosin after 6 pm.

FAMILY SPORT CAR
1973 Pinto station wagon, 4-speed, 2300cc engine, tachometer, Michelins, mag wheels, custom tape deck, luggage rack, trailer hitch, deluxe interior. Immaculate condition. $1950. 658-8167.

REDUCED. MUST BE SOLD Buick Century coupe "Luxus" 1974, air conditioning, power steering and brakes, new battery, Esso tested. View Victoria or Brentwood, $2995 offers. 652-2497.

1978 CHRYSLER NEWPORT 4-door hardtop, 440 cubic inch, power steering, brakes, widows, door locks, seats, temperature air conditioning, AM radio plus 8-track, white exterior, white vinyl roof, 12,600 km. 474-2893.

IMMACULATE 1977 TRANS AM, auto, P.S. P.W. tilt steering and lots of other extras. For more information please phone Karl Kuester at Empress Pontiac Buick GMC Ltd. 382-7121, res. 477-5798. D5701

1975 LINCOLN, BODY EXCELlent, tires good, runs well. All power with lots of extras. Owner has just bought and must sell immediately. All offers will be seriously considered. 477-0171 or 479-6089.

1972 DODGE, 77 318 MOTOR and transmission, 4 barrel Holley, headers, side pipes, ET mags, wide tires, new brakes, new paint, many extras, excellent shape. $2800 or nearest offer. 388-6297.

SUBURBAN MOTORS

THE HOME OF
LINCOLN CONTINENTAL AND MK V
MARQUIS, COUGAR, XR7 ZEPHYR AND FORD TRUCKS

Talk About SHARP CARS and LOW LOW PRICES!

78 Camaro Z28, V8, 4 spd. White exterior, buckets, PS, PB, radio, power windows, tilt wheel. $7995
78 Clica Liftback GT. 5 speed, AM/FM radio. Super clean, grey in colour. $6995
77 Cougar XR7, ex-lease. Dove Grey with Red Landau vinyl top. Lots of miles, but in excellent condition. $5995
77 Scirocco by VW. Fuel injected 4 speed, radio. Black, super clean! $5995
76 Montego Villager SW. 400 cu. in. V8, loaded! A perfect set up for tailer towing! In excellent condition, white with wood grain sides. Just a great buy at $5895
76 Pontiac Le Mans 2-door. V8, AT, PS, PB, radio. Dark Brown with matching vinyl top. $4695
76 Dodge Dart 4-door. Slant 6, AT, PS, PB, radio. $3195
75 Mercury Marquis 2-dr. HT. Loaded! White with Brown vinyl top. Just have a look at the interior! $4295
75 Volvo 4-dr., 164E. 6, AT, PS, PB, radio, air, sun roof. Super clean. $5995

This is just some of our cars! We have over 40 used cars and 30 used trucks in stock! Plus a giant inventory of new cars and trucks and fresh trades coming in every day!

Douglas and Saanich Rd.
386-6131 DL 00863A

63 RANCHERO
289 Cobra, C5, Craigers, brass plating, custom interior, AM-FM 8 track. Very clean. $5,500. 385-9033, call before 6.

67 GALAXIE 500, 2-DOOR hardtop, 390 motor, Michelin tires, high mileage, mechanically sound, body needs some work, tested February '79. $700 negotiable, 477-8450 after 5 pm.

1976 FORMULA FIREBIRD, 350 auto, ps, pb, radio, cassette, tinted windows, silver with black interior, very good condition, offers. Will consider trading down. 746-7297.

1974 ASTRE FASTBACK, GOOD condition, tested to September, near new radials tires, mounted snow tires, automatic, radio and rear window defroster, must sell, offers on $1425. 598-7007.

77 FIREBIRD FORMULA 400, 13,000 miles, automatic, lots of extras, used as second car, silver with black vinyl interior, top condition, $6700 or best offer. 652-2958.

69 FORD CUSTOM 302 HURST 3-speed, rebuilt engine and trans, new clutch, brakes, tires and mags. $1500 or best offer. 592-1693.

73 BUICK CENTURY, 2-DOOR hardtop, automatic, power steering, power brakes, tilt steering, 80,000 miles. Clean, excellent condition. Sacrifice at $1900. 479-0470.

PRIVATE. 78 ASPEN SPECIAL Edition, 2 door, V8, automatic transmission, power steering, power brakes, cruise control, 8 track. $6,800. 656-2544, after 6 656-2844.

67 BUICK WILDCAT, POWER steering, power brakes, console, bucket seats, tilt, cruise, new paint and vinyl top. Recent major mechanical work. $2,485. 477-3401.

COLLECTORS GEM
1959 jet black Cadillac Fleetwood, 4 door, all power, in beautiful condition. City tested and ESSO inspected. $5500 or best offer. 598-5407

MUST SELL, 1972 RENAULT 12, immaculate inside and out, 66,000 miles, 5,000 on rebuilt engine, new paint, battery, tires, and brakes, tuned up and tested, first $1650. 478-6942.

1966 CANSO ACADIAN 2 DOOR hard-top, new white paint, 350 4 barrell, headers and race cam, 400 turbo trans, interior needs some work. $1150 or best offer. 479-3488.

1977 TRANS AM, EXCELLENT condition, 400 cu.in. motor, 4 speed, power steering, power brakes, power windows, tilt steering, radio and 8 track tape. Call Tony 479-3289, 479-1146.

'75 CORDOVA 2-DR, VINYL roof, 39,000 mls, fully loaded, excellent condition sunroof p.s, p.b, p.w, power seats, air conditioning, cruisomatic, many extras. Days 388-4522, eves 478-3801.

1975 PLYMOUTH FURY CUSTOM 2 door, vinyl roof, 360 V8 automatic, power steering, power brakes, good condition, tested till Febuary 1980, $3000 or offers, 478-2070.

GAS SAVING BARGAIN. 1971 Ford Custom, 2 door hardtop, automatic 302, tested, must be seen, driven. Excellent condition throughout. $1,250 negotiable. 479-0654.

1972 VW SUPER BEETLE, EXcellent condition, only 40,000 original miles, new battery, tires, well maintained, tested till Nov 79, $2200 offers. 595-3962 days, weekends

---

DOUGLAS VOLKSWAGEN AUDI

Your Largest Volkswagen Audi Dealer On The Island!

SUN ROOF SALE
79 RABBITS
Gas Models Only
$345 Value — Yours Free 'til March 31
Present Inventory Only!

PREMIUM ONE-OWNER TRADES!

78 CONCORD Station Wagon. Automatic, power steering, power brakes, tilt wheel, radio. Finished in white with 20,000 km. $5995
78 TOYOTA CELICA Liftback. Automatic, power steering. Blue in color. 16,000 km. $6995
78 FIREBIRD ESPRIT. Automatic, 20,000 km. $7395
76 VOLVO 244DL. Factory air, power steering. Finished in blue. Only 16,000 miles! $6995
76 CHEVETTE 2-door. Automatic. 12,000 miles only! $3695

LIMITED NUMBER
79 WESTFALIA Campers, 7 passenger Buses, Panel Vans and Window Vans — AT OLD PRICES, while stocks last!

TRUCKS
78 FORD ¾-ton Club Cab. Automatic $8495
78 DODGE ½-ton, automatic $5495
76 TOYOTA pickup. Long box $3495
76 GMC JIMMY, 4x4 $6995
76 FORD ¾-ton pickup and camper $6995
75 DATSUN pickup. Automatic $3495
74 GMC 1-ton Crew Cab $6495

Douglas Volkswagen Ltd.
3329 Douglas Street
388-5466
Dealer Licence 00341A

1973 CHEV CAPRICE STATIONwagon, V/8 automatic, wood panelling, new tires, sacrifice, $2450. 598-4936.

75 FORD TORINO, 4-DOOR, 76,000 miles, runs well, $2000 or best offer. 383-5232, 383-7480 ask for Tim.

73 COMET, 6 CYLINDER AUTOmatic, power steering, low mileage, excellent condition, asking $2895. 478-0457 after 5pm weekdays

CONVERTIBLE
62 Nova, automatic, offers. View at 3318 Wascana, 385-2182, 384-4422.

72 MUSTANG, WHITE, NEW Tiempo radials and am/fm Cassette, V8, automatic, trans, $2500 firm. Must be seen. 388-6480.

71 V8 VEGA, AUTOMATIC, CUStom paint and wheels. Must be seen. $1400 invested. Offers. 479-7028

69 OLDS 442, FAST, EXTRAS, excellent condition. 592-1087.

GOLD MONZA
1977 V-8, tilted wheel, ps, pb, 26,000 miles, excellent condition, $4900 offers. 384-5310.

69 MINI MARK II 1000, GOOD shape, $1000. To view at 855 Cormorant, Quadra and Pandora area.

1965 ACADIAN, 4-DOOR, 6-cylinder automatic, tested. Reliable transportation. $400. 479-1705.

64 RENAULT, TESTED, VERY sound and very reliable, over 40 miles per gallon, also many spare parts, $375. 382-4725.

'76 PACER, 6 CYCLINDER, EXcellent condition, just tested, $3200. 388-5468 after 5.

74 DART SPORT, 318 V8, AUTOmatic, power steering, good condition. $2,500. 477-6458.

70 VOLVO, GOOD CONDITION, radio, radials, must sell, $1695. 595-8096.

'63 CHEVY BELAIR STATIONwagon, 283, needs work, $175 or offers. 384-5873.

71 MAZDA, NEW, PAINT, tires, low mileage, $1000 or offers, 474-2406 after 5.

70 MUSTANG MACH I, 351W, C6, Rally wheels, new paint, $2800, 384-8881.

69 FORD CUSTOM, REBUILT transmission, new brakes, $1500. 595-4485, 478-5940 ask for Frank.

Cornell GM
USED CARS YOU CAN EXPECT A GREAT DEAL FROM CORNELL

TOP QUALITY

STOCK NO. 5062A
78 CHEV ½ TON
SILVERADO, blue and white, V8, auto, P.S., P.B., tilt wheel. Excellent condition with low mileage.
ONLY $7095

STOCK NO. 5051A
78 CAPRICE
4 Door sedan in red and white. V8, auto, P.S., P.B., radio, vinyl roof.
ONLY $7255

STOCK NO. 81610B
69 MERCEDES 220D
Beautiful black 4-door diesel sedan. 4 speed, only 53,000 Km. AM/FM with tape. Excellent condition, must be seen to be appreciated!
ONLY $5955

STOCK NO. 5044B
77 MUSTANG MACH I
Gleaming black, V8, 4 speed. Radio with tape. Excellent!
ONLY $5695

STOCK No. 5054A
78 TRANS AM
Blue, black and gold decaled, mag wheels, V-8 auto., ps, pb, radio, tape, spoilers, 12,000 mi.
ONLY $8495

STOCK No. 5056A
77 FORD ¾-TON
Camper Special, white, V8 auto, ps, pb, radio, dual tanks, 22,000 mi.
ONLY $6995

STOCK No. 5058A
78 CHEVY 4x4
¾-ton Scottsdale. Blue, 4-spd., ps, pb, radio, 5600 KM.
ONLY $9695

STOCK No. 5061A
77 CHEVY VAN
Camper, cream, sunroof, propane stove, fridge, sink, porta potti, 8x10 awning, Hi-back Captain bucket seats swivel, 2 back mounted spare tires. Excellent condition.
ONLY $8295

STOCK No. 83716A
76 MERCURY
Monarch, brown, 4-dr., V-8 auto., ps, pb, radio.
ONLY $4795

Lots of Lower Priced Cars To Choose From Also 1979 and 1978 Used Corvettes In Stock

GMAC and BANK FINANCING AVAILABLE

Finlayson and Burnside
385-5777

1977 Z28 CAMERO, 350, 4 speed, posi rearend, low mileage, power windows, in-dash 8 track, asking $7750. Ask for Dave 384-5607 after 5 pm.

ONE OWNER 1973 ASTRA, automatic, hatchback. Excellent mechanical condition, body beautiful. $800 or nearest offer. 477-6726.

FAMILY OWNED '63 PONTIAC Laurentian. Automatic, very good condition, power steering, power brakes, tested August '79. Asking $550. 598-3419.

72 TOYOTA
Crown stationwagon
$2850
Low mileage immaculate cond
384-8344

1969 FORD WAGON 9 PASSENger Squire, rebuilt trans, roof rack, air shocks, hitch, radial tires, mounted snows, $1395. 479-8580.

1976 HONDA CVCC, 4 DOOR station wagon, automatic, 31,000 miles, excellent condition. $3250. Phone 385-3716 or 479-4966. DL5533.

1974 MERCURY COMET, 4 door sedan, 302, V-8 automatic, power steering, power brakes, 43,000 miles. $2895. Phone 385-3716. DL5533.

STATIONWAGON
1972 Ford Ranch wagon. AM-FM radio, cassette deck, must be seen. 386-9949 after 6pm, anytime weekends

ESTATE SALE
'73 Chevelle Wagon, Laguna model with only 44,000 miles. Offers on gold book value of $2850. 478-9748.

1978 DODGE OMNI
Only 500 miles, automatic, power steering. 479-7782.

1977 DODGE ASPEN STATION wagon, model SE, tape deck, trailer hitch. Call 388-6515 before 4:30.

72 FIAT SPORTS COUPE, ENgine completely overhauled, view at 731 Pembroke, Euracar. $2500. DL02134A.

1971 GTO JUDGE, 455, TURBO 400, 12 bolt posi, metallic blue, mags, excellent condition. $2800. 598-6130

74 OLDS CUTLASS
Supreme, most options including air conditioning, 48,000 miles, excellent condition. 383-5210.

71 CHEVELLE STATION wagon 350, auto trans, ps, pb, tested, clean, good condition, $2000 O.B.O. 595-4995.

1978 BLUE TRANS AM, 4,500 km, pb, ps, pw, perfect condition. Best offer around $7,900. Phone 8 am-5 pm, 385-6771 after 5:30 pm, 383-7081.

76 TOYOTA COROLLA 1600, 18,000 miles, one owner, 4 speed standard, 2 door, red with black interior. Radio. $3200 382-2045

69 CAMARO SS, NEW RUBBER on ET mags, 4,000 miles on 350 LT1, new M22 4-speed, new interior, black in and out. 478-5029 from 4-7pm.

6 MAZDA, 808 COUPE, 18,000 miles, dark blue, 4 speed, 1600 cc piston engine, $2950. Excellent condition. Days until 3 pm, 479-8954.

1975 SUPER BEETLE, sunroof, green metallic, radials, stereo, custom interior, good condition, $3600 or best offer. 477-5546.

SACRIFICE, 73 PLYMOUTH Cricket, hemi, automatic, radio, new trans, brakes, $1200. 652-4659.

De Pape

JAGUAR

1972 XJ6, 4 dr, air conditioning, ps, pb, pw. Traded to us by the original owner and has had excellent maintenance and care. See it Soon!

CADILLAC

1978 Se Ville, 4 dr, equipped with all luxury options including moon roof, air, stereo. Only 12,000 miles, beautiful automobile.

LINCOLN

78 Mark V, all power options plus air and stereo. Very elegant with the optional carriage top. Only 4200 miles with balance of full factory warranty to Dec. 79. Love it!

DIESEL

78 MERCEDES 300D, 5-cyl, diesel, air, stereo, sun roof, cruise control, auto, p. windows, ps, pb, 9000 mi. balance of factory warranty to 24,000 mi. Buy it and Keep it for the rest of your life!

CADILLAC

74 El Dorado, fully powered with all luxury options including air, stereo. Local automobile. 37,000 miles. Very well kept.
79 RX7 auto, air 2,000 mi.
73 AUDI FOX — Economy
78 LeBARON Air Loaded
74 TORINO Offers! Offers!
74 FIAT X19 Hdt and Convert!
74 COURIER Offers! Offers!
76 TR7 Offers! Offers!
73 MERCEDES 450 SE
75 CAMERO Black and Beautiful.

Open 8:30-5:30 Closed Sat.
DePAPE MOTORS LTD.
Indoors at 779 Pandora
384-8035 D-00264A

METRO TOYOTA

ECONO-LOT
SUPER SPRING SPECIALS!

64 Ford, 2 dr. $399
61 Rambler wgn. $399
71 Corona 4 dr. $499
69 Mazda 1500 $699
69 Newport 4 dr. $899
67 Pontiac $899
69 Olds 98 $999
68 Chev wgn. $999
74 Matador $999
69 Olds 98 $999
70 Monaco (air) $1399
72 Torino $1499
71 VW Window Van $1999
69 El Camino $2499

69 Chrysler Newport Convertible
2-Door, power steering, power brakes and radio. Fun in the sun for only
$2999

386-3516
Burnside at Finlayson
DL 0431A

METRO TOYOTA

THREE POINT DATSUN

76 Mazda 808 $2995
75 Fiat 131 sedan $3495
75 Volvo 164 E $6595
74 AMC Matador $3195
74 Courier pickup and camper $3995
71 Mercury Marquis $2295

DATSUNS

78 F 10 wagon $4795
78 B 210 4-dr. A/T $4995
78 510 2-dr. 4-spd. $5140
78 510 4-dr. A/T $5510
78 200 SX 5-spd. $6295
77 710 2-dr. A/T $4495
77 Deluxe cab $4795
77 200 SX 5-spd. $4995
75 B 210 4-dr. $2995
75 710 4-dr. 4-spd. $3895
75 Sporttruck $3995
74 710 wagon. $3995
71 510 2-dr. $1395

Government — at Hillside
385-6737
DL 00740A

1977 CHRYSLER CORDOBA. Dark brown exterior with vinyl roof. Dark gold velour interior. PS., PB., PW., AC, cruise control. $5995. 385-5517

1972 VOLVO 164E MOUNTAIN Climber, automatic fuel injected 6, 4-door, less than 60,000 miles. To view, 477-0941.

1969 DODGE MONACO Brougham, only 63,000 miles, all power options, beautiful shape, tested til March 1980. $1400. Phone after 5 pm, 477-9457.

1975 WHITE FIREBIRD FORmula 400, excellent condition, new paint, many extras, must sell, will take any reasonable offer. 383-5228.

1970 CORTINA AUTOMATIC, 60,000 miles, new tires, good condition $550. 1969 Dodge Dart, 2 door hardtop, for parts, $350. 771 Station Road, Langford anytime.

'79 CAMARO TYPE LT, 350 automatic, power steering, power brakes, radials, 9500 miles. Perfect condition. Must sell. Asking $7400. 748-9186.

METRO TOYOTA

ESSO CAR CLINIC
Inspected — METRO Reconditioned

IMPORTS

78 Corolla 2 dr. h.t.
78 Datsun 510
77 280Z
77 Honda H/B
77 Celica
77 B210
76 Corolla SR5
75 TR7
75 Jag. XJ6L
75 Corolla Wgn.
74 Celica G.T.

DOMESTICS

78 Trans Am
78 Cadillac
78 Volare Cpe.
78 'Vette L82
78 Z28
77 Bobcat S/W
76 Cutlass
76 Cordoba
76 Montego Wgn.
75 Buick
75 Cricket
75 Firebird
74 GTO
74 Chevelle
74 Comet
72 Olds Wgn.

TRUCKS

78 Hilux SR5
77 FJ40, 4x4
77 Ford ¾-Ton
77 Cheyenne ¾-Ton
76 Dodge Boogie
75 Hilux
75 Bronco 4x4
74 FJ40, 4x4

100% Bank Financing!
O.A.C.
All Reasonable Offers Accepted

WIDE OPEN 'TIL 9 P.M.
SAT. 'TIL 6
386-3516
METRO TOYOTA LTD.
645 FINLAYSON
DEALER LIC. 0431A

METRO TOYOTA

1975 TRANS AM. EXCELLENT condition, all options, $6200, offers. Please phone 743-5828 or 743-2519.

'77 PINTO DELUXE, STANdard, radial tires, sunroof, good condition, $2700. For more information call 479-2820.

1966 VAUXHALL SUPER 101 automatic, immaculate condition, one owner, $800 or offer. 477-4182.

77 Toyota Corolla, 1200 cc, 2 door, 4 speed, 10,510 miles, good m.p.g. Excellent car for around city. $3400 or best offer. 652-2159.

COLLECTORS, 2 1962 HILLMAN Husky station wagons, plus spare parts, $600, after 5, 3307 Aldridge.

70 PONTIAC BONNEVILLE, air conditioning, power windows, power locks, power trunk, tape deck, $1200. 382-8803.

73 DATSUN 610 STANARD, 4-door, 50,000 miles, excellent condition, asking $2200. 478-4492, 478-9981 after 5 pm.

1978 GRANADA, POWER steering, power brakes, 2 door, 6 cylinder, blue, 6000 miles. Anxious to sell, $5500. 478-1456.

1976 VEGA HATCHBACK, 4 speed, silver blue, 10,500 miles, in excellent condition, $2850. After 5, 385-9887.

RETIRED COUPLE SELLING 1969 Chevy Impala sedan 327, power steering, air conditioning, in excellent shape. 383-3239.

SPORTY AND ECONOMICAL 73 Vega GT, bucket seats, 4 speed, nice shape, $1100 or nearest offer. 592-4601.

MUST BE SEEN, 1978 TOYOTA SR5 liftback, waranty till Oct. 79, lady driven, blue in and out, custom paint, chrome wheels, 5-speed, split sun roofs, louvres, cadio, etc. $6,000 478-5029.

ONE OWNER, LADY DRIVEN 1975 Datsun station wagon. Excellent condition, radial tires, $2950. Call 383-5268.

74 DATSUN B210, 2 DOOR, RA. dials, 4 speed, good gas mileage, great shape, hurry at $2400. or best offer. 721-3695.

72 GRAN TORINO, 4 DOOR, automatic, power steering, power brakes, 68,000 miles, runs well. $1200. 479-6561.

Brian Holley MOTORS LTD.

SUBARU

VOLVO

VICTORIA'S VOLVO CENTRE
See the '79 VOLVO 245 Wagon
$8995
BEAT The Price Increase!

VOLVO TRADES

76 244 auto. sedan, P.S., 1 owner, local car, medium blue, blue velour. $4995

74 164 6-cyl. Luxury Sedan. Air, sunroof, leather, automatic. Attractively finished in burgundy over black. $5695

73 145 wagon, auto. Rare U.S. model with power steering, fuel injection. Michelins, etc. $4695

72 145 wagon. 4 spd. 1 owner automobile. Excellent service history. Low miles. $3995

71 164 6 cyl. auto., p.s., p.b., with leather. Dark red maroon. $3295

USED CARS

77 SUBARU GF hardtp 5 Spd. 1-owner car in excellent condition. $4695

75 VW RABBIT 2 dr., AM-FM Stereo $3995

75 COURIER P.U., sunroof, split window, extremely clean. $2495

74 VW Beetle, 40,000 miles, super clean. $2895

72 VW Westfalia pop-top, low miles, super clean. $4995

Sales Dept.
Open 9-9 Mon.-Fri.
9-5 Sat.

BRIAN HOLLEY
Motors Ltd.
3319 DOUGLAS
Between Woodward's and Woolco
DL00903A 384-1161

Millstream CHEVROLET

FIREBIRD
77 Firebird Esprit, V8 automatic, power steering, power brakes, radio, tape, tilt wheel. Finished in silver with black vinyl top, black trim, rally wheels and white lettered tires $6750

PINTO
74 Pinto wagon, 4 cylinder, 4 speed, radio. Finished in red with black trim. Chrome roof rack. Low mileage economy wagon $2650

CHEVELLE
73 Chevelle, 2-door coupe, V8 automatic, power steering, radio. Finished in metallic blue with blue trim $2695

IMPALA
77 Chevrolet Impala 4 door sedan, V8 automatic, power steering, power brakes, power windows, 2 tone paint. One owner local car. Finished in beige with matching trim $5750.

NOVA
70 Nova 4 door sedan economy 6 cylinder automatic. Hard to find intermediate size. Finished in white with blue vinyl top, blue interior. $1950

VW COMBI
70 Volkswagen Combi, full seating, 4-speed, radio. Finished in red with grey top. Low mileage one owner unit $2990.

OPEN
MON.—FRI.
8:30 a.m. — 9 p.m.
SAT., 9-6

Millstream Chevrolet Ltd.
1730 Island Highway
474-1211
Dealer Lic. D01384A

77 TRANS AM, EXCELLENT condition, power steering, power brakes, power windows, 4 speed, 400 cubic inch, 30,000 miles 478-3874.

1972 TOYOTA COROLLA 1600, economical, near new tires, clutch, brakes, wheel bearings, runs well, must be sold now 382-6362.

1972 808 MAZDA WAGON, EXceptional condition, $1600 or best offer 386-2849.

65 RAMBLER CLASSIC, AUTOmatic, good transport, $200 595-4577.

150 CARS FOR SALE

EMPRESS
PONTIAC BUICK GMC

MANY OF OUR VEHICLES HAVE A CROWN SEAL, 1 YR., WARRANTY ON THE POWER TRAIN! CHECK OVER THESE SELECTED UNITS — FOR YOUR OWN PEACE OF MIND!

77 Jeep Cherokee 4x4, air	$8995
78 Grand Prix	$6595
77 El Dorado	$11,495
78 GMC Pickup	$5795
76 Camaro	$5995

OPEN
Mon.-Thurs. 9-9
Fri.-Sat. 9-6
2867 Douglas at Topaz
382-7121 D.L.5701

PALM MOTORS

SALE SALE
PRICES SLASHED

65 Chev	$ 149
67 Cougar	$ 777
69 Merc	$1140
71 Cricket	$ 737
72 Pontiac Ht	$2146
72 Pinto HB	$ 999
73 Cutlass AT	$2682
73 Chev SW	$2104
73 Ford SW	$1989
73 Buick AT	$2231
74 Maverick At	$2931
74 Toyota SW	$2171
74 Ford LTD	$2749
75 Plymouth SW	$2584
77 Cadillac	$12,200

Many More Outstanding Values To Choose From
Come In & See
3342 Oak St.
Between Douglas and Blanshard off Cloverdale
D00641A 386-8385

pacific mazda PEUGEOT

FRESH TRADES
78 AMC CONCORD, sedan. Automatic, radio, only 2,500 KM. Balance of factory warranty $4995
75 DODGE DART sedan. 6 cyl., auto., power steering. Excptional, low mileage unit $3695
71 VW Custom Window Van, partially camperized and rebuilt engine $2695
76 MAZDA Sport Coupe. Radio, tape deck, sun roof, mags $3495

MANY MORE TO CHOOSE FROM
385-1451 DL02073A
Blanshard and Johnson

Honda CAR CENTRE YATES AT QUADRA

1976 Chrysler Cordoba
Air conditioning, automatic, power windows, vinyl roof
—New Radial Tires—
ONLY $6280

1977 Toyota SR5 Liftback
13,000 miles — Radio
A gas-and money saver
PRICED AT $5680

1971 Austin 1800
This 4 door is too clean to describe — $1680

2 only
Brand new 1978 Honda hatchback's
Weekend Special
Price $4888

386-6707
Dealer Licence #0846A

SWIFTSURE MOTORS 382-8811

1976 Capri Est. S/W
1973 Cuda 340
1972 Olds Toronado loaded
1972 Datsun 1200 auto
1970 Lincoln MK III
1970 Mustang 302 auto
1969 Mazda 4cyl 4spd

TRUCKS
1974 Datsun and canopy
1973 Toyota auto

Extra Special
1965 Mercury F100
Must Be Seen To Be Appreciated

"LOOK FOR THE SIGN BEFORE THE RED LION"
MON. TO FRI., 9-8 P.M.
SAT., 9-5 P.M.
3388 DOUGLAS ST.
382-8811 DL 5001

DUNE BUGGY, NEW TOP, NEW brakes and tires, rewired. 598-6066 after 6:30 pm.

1974 VW SUN BUG WITH sunroof, very good condition. $4,400. 388-6702

150 CARS FOR SALE

S&O TOYOTA CENTRE

Two Locations To Serve You Better

848 YATES ST.
381-5222
AND
FORT and FOUL BAY
592-2471

78 MALIBU
CLASSIC V8 auto. Factory air conditioning, tilt wheel $6995

78 CORDOBA
RT bar roof, air conditioning, fully loaded. $9695

78 FAIRMONT
4 dr., 6 cyl auto., P.S. 19,000 KM. $5695

77 CAMARO
Extra clean. V8 $6495

77 CHEV
SCOTSDALE 4x4 PU, 18,000 Mi. $8495

77 GMC
SIERRA GRANDE ¾ ton PU, V8 auto $6995

76 MONARCH
2 dr. HT, V8 auto. Factory air conditioning $4695

76 MARK II
4 dr. sdn. auto. P.S. 11,000 mi. $5695

76 BUICK
2 dr. HT, 39,000 mi. $5995

76 DART
2 dr. HT, V8 auto. Only 21,000 mi. $4695

76 TOYOTA
CORONA SW, auto, 26,000 mi. $5495

75 CORDOBA
AT., P.S. $5495

75 MONTE CARLO
2 dr. HT, 47,000 mi. $4695

74 HONDA
4 spd. $2895

74 MAVERICK
2 dr., auto., power steering $2995

72 SATELLITE
BROUGHAM, 4 dr. auto. Very clean. $2995

70 MONTE CARLO
2 dr. HT $2695

65 COMET SW
Automatic. Clean $1295

SAUNDERS AND HITCHMAN LTD.
2040 Cadboro Bay Road at Fort and Foul Bay
Dealer Licence D01751A

CONVERTIBLE
'66 Mercury Park Lane, V8, auto, buckets, console, PW, power seats. This week only $2395

E&K MOTORS LTD. 383-6231

69 BUICK SKYLARK CUSTOM, 4-door hardtop 350 auto, ps, pb, radio, $1450. See at 4265 Springridge Cres. 479-4487.

1972 VOLKSWAGEN FASTback, fuel iniected 1600, radial tires; fairly good shape, phone 388-5179.

73 CHALLENGER, COMPLETEly rebuilt 340, 727 trans shift kit, TA60's, ET polished mags, $4500 or closest offer. 388-9747 after 6.

63 MERCURY COMET, AUTO, tested, radio, $1250. Uneeda Auto Sales Ltd, 758 Queens. DL02209A. 384-4323.

HORNET 1971, 6 CYLINDER, automatic. Cortina 1969, automatic, low mileage in both. A-1 condition. Inspected. After 6, 477-0964, daytime 598-6611.

'68 BUICK RIVIERA, LOADED, good shape in and out, rebuilt trans, new exhaust. Asking $1500. 382-7952, 388-6465, Steve.

72 COUGAR, 351, AUTOMATIC, power steering, power brakes, very clean, $2600 or best offer. 479-7441.

65 VALIANT WAGON, SLANT 6 auto, completely redone, excellent running condition, tested, $750. 384-7492.

1976 PLYMOUTH ARROW GT, 5 speed, 2000cc. Low mileage. Asking $3400. 658-5834.

'77 HONDA CIVIC, 4-SPEED, hatchback, excellent condition, undercoat, just tested, radio, 23,000 miles. 477-1070.

'41 PONTIAC, 2-DOOR, TORPEdo back, 8 cyclinder, $500. '50 Pontiac, 4-door, torpedo back, 6 cyclinder, $200. 479-0833.

YELLOW VOLVO STATIONWAgon; 1974, low mileage, third seat, sunshine roof, automatic transmission. $3,500 firm. 598-1495.

1973 CELICA, RADIAL TIRES, very good condition, new car forces sale, $2200 or offers. 592-2078.

1957 BUICK ROADMASTER Original rebuilt motor, all power, new tires, exhaust system. $1,000. 656-6714 after 6.

1972 MUSTANG GRANDE, 2 DHT, 3 speed auto, 69,000 miles, nees rubber and body work. $1700. 592-2736 after 5pm.

TWO VW'S
68 Baja Bug, good condition, $1200. 66 1500, motor and trans OK, rest junk, $150. 385-0071.

1976 HONDA CIVIC, GOLD, 4 speed, new motor, sunroof, $3200 or best offer. 386-3195 8-5pm. 385-2582 after 5.

1976 PLYMOUTH ARROW, 32,000 miles, standard, radials, new brakes, just tuned, $3500. 386-2019.

1977 FORD LTD LANDAU DEluxe model, loaded, 12,000 miles. Asking $6,200. Phone after 6p.m 477-0696.

63 CHEVY II WAGON, REBUILT trans. and new clutch, inspected, $500 or offers, will trade. 479-8426.

'71 MGB, GREEN, RECENT paint job, spokes and overdrive, good condition, $1800 or best offer. 595-7868.

63 CONSUL 315, GOOD RUNning condition, $250 or offers, may be seen between 4-9 pm, phone 477-3889.

FOR SALE: 1965 PONTIAC IN good condition, 283 automatic, radio, 2 good snow tires, $250. 479-0760 between 5-8 pm.

150 CARS FOR SALE

STOP MOTORS LTD.

2524 Douglas
SPECIAL
1974 PINTO
$1695

78 FAIRMONT 4DR	$5295
77 JIMMY 4SP	$7695
77 SUBURBAN 4x4	$8495
75 BUICK CENT.	$3995
73 INT. Carry-All	$3495
72 OLDS CUTLASS	$2995

MANY, MANY MORE COME IN AND MAKE YOUR BEST DEAL TODAY

DLDLDpd,
BANK FINANCING OAC
LEASE ALL MAKES
MON.-FRI., 9-7, SAT. 9-6
383-3635 D02184A 383-8931

PLIMLEY

BRITISH LEYLAND 1010 Yates 382-9121

79 MINIS
$3995

78 Firebird	$6995
78 Honda Accord	$6295
77 TR7	$6710
77 Dodge Aspen	$4495
76 Capri V6	$4395
76 Dodge	$3495
75 Dodge Charger	$3695
74 Datsun A.T.	$2495
74 Pinto Squire	$2395
73 Ford Capri	$2999
67 T-Bird	$2695

Dealer Licence 592

P.M

PAINTER MOTORS LTD.
76 Camaro V8 auto, buckets
74 Datsun 260Z 2 + 2 air
73 Buick Century auto., ps., pb.
74 Dart 2-dr. HT, vinyl, auto
72 Mustang convertible, sharp
75 Cordoba, loaded, maroon/black
73 Montcalm wagon, air, p-windows
69 Jeep V6 auto 4x4
72 Skylark, 4-dr. HT ps pb
60 Impala 4-dr HT stock & sharp
71 Chrysler, PW, air, 4-dr. HT
72 Courier PU, 4 spd.
68 Ranger PU auto new mtr.
71 Demon, slant 6 auto.
73 Impala
68 VW Beetle. Special $895

A FAIR OFFER IS NEVER TURNED DOWN
"Try It—We Like It!"
BANK FINANCING OAC
3005 Douglas St. 388-6196
After Hours 478-0790
D 5802

YATES AUTO

SPECIALS
75 Camaro
V-8 auto., P.S., P.B. New paint.

73 Challenger
340. Extra clean throughout.

71 Demon
340 auto. Very fast. 53,000 original mi.

68 AMX
2 seater, 390 4 spd. Immaculate.

BANK FINANCING OAC
YATES AUTO SALES LTD.
950 Yates D-01610A 388-7722

METRO HONDA

On Display!
BRAND NEW
'79 HONDA
PRELUDE
2 + 2 Sport Coupe
SPECIAL
'74 HONDA CIVIC, 4-speed.
$2999
WIDE OPEN 9-9
SAT. 9-6
2151 BLANSHARD 388-6921
DL1627A

P.M

Painter Motors Ltd.
73 Nova SS 4 spd.
73 Pontiac SJ, loaded
72 Datsun 240Z auto.
73 Duster, slant 6, auto, radio
73 Mach 1, 351 Cleveland
72 Firebird, 350 4 bbl.
69 Pontiac GTO, 400 4-spd.
69 Cougar XR7, 351 auto.
77 Datsun F10, sunroof
73 Capri, V-6, 4-spd.
73 Pinto HB, 4-cyl., std.

BANK FINANCING
1513 Quadra at Pandora
D5802 385-0122

BMW Renault capital city auto

1978 TOYOTA CELICA GT, 5 spd. Gold. 9000 KM. Only $6495
1977 BMW 320 Silver Metallic, sunroof, stereo $10,500
1976 BMW 2002. Blue Metallic. 27,000 mi $7395
1976 DATSUN F-10, 5 spd. hatchback $2995
1970 VW Beetle $995
NEW SELECTION OF BMW AND RENAULT IN STOCK.
1750 GOVERNMENT ST.
386-7508 DL 5066

CONVERTIBLE
'71 Cougar SR7, buckets, console, boots and mags. This black beauty won't last long. $2895

E&K MOTORS LTD. 383-6231

'69 CORTINA GT, $350. 592-1511

150 CARS FOR SALE

Speedway MOTORS LTD.
VOLKSWAGEN
PORSCHE
AUDI

On Display
Porsche
930 Turbo

PORSCHE
911 SC TARGA
928
924 COUPE

QUALITY USED CARS
78 Corvette (Loaded)
78 Mustang King Cobra
78 Mercedes 300D
78 Dodge Diplomat
78 Toyota SR5
78 Ford Mustang
78 Buick Estate Wagon
77 Buick Estate Wagon
77 Mazda GLC
76 Jeep Wagon 4x4
76 VW Rabbit
75 Valiant
75 Jeep
74 Datsun 260Z
73 Olds Vista Cruiser
71 Olds Vista Cruiser
71 MGB Convertible

TEST DRIVE
1979 BEETLE Convertible
1979 AUDI 5000S
1979 RABBIT

DOWNTOWN at SPEEDWAY
VOLKSWAGEN PORSCHE AUDI
971 YATES STREET at VANCOUVER
Dealer Licence No. D-5180
385-2415

68 VW BUG, TOTALLY REbuilt and customized, $1500 or offers. 382-5772.

'74 COLT "5", STD. AT CONDItion, new radials, loaded. 656-4935.

69 CHRYSLER, GOOD RUNning order, $400 or best offer. 474-1486 after 5.

1974 MINI, NEW PAINT JOB. Good condition. Asking $1,500. 382-6190.

65 CHEVY NOVA, GOOD TIRES, battery, needs valve work. Offers on $175. 477-9289.

1967 COUGAR, EXCELLENT condition, tested, $2100. 383-0713 or 382-2983.

1978 AUSTIN MINI, RADIALS, side moldings, radio, undercoated. 595-1782

63 RAMBLER CLASSIC, GOOD running condition, rebuild. Best offer on $300. 388-7918

'77 HONDAMATIC, IMMACUlate condition, 19,000 miles, 386-8428.

1975 CHEVELLE MALIBU wagon, good condition, new tires, 386-6701 days, evenings 642-3175.

1970 AUSTIN 1800, 4-DOOR, 58,000 miles. Asking $750. R. Torpe after 7 pm. 478-9086.

75 BUICK CENTURY, 28,000 miles, white interior. $4300 477-1520

1977 HONDA CIVIC HATCHback, sun roof, 4 speed, low mileage. $3800 After 6pm 382-8545

1967 FORD STATIONWAGON, Country Squire, 8 passenger, $400. 478-4974.

DRIVING SCHOOL CAR
65 Acadian, automatic, runs well, $500 592-9679

1970 PONTIAC, FAIR CONDItion, 350 engine, $295 or offers. 388-6543.

DODGE SUPER BEE, EXCELlent condition, must sell, please contact 479-4653 or 383-1464.

'66 AMBASSADOR, MECHANIcally sound, needs work, offers. Phone 382-3964.

'68 EL CAMINO 327, GOOD CONdition, $3000 or best offer. 478-3198 or 478-2233.

MOVING, MUST SELL 1973 Buick Century, 41,000 miles, excellent condition, $2,800. 479-0166.

REALLY NICE 1971 MERCURY Montcalm, 2 door hardtop, must sell, $900. 382-5012.

WELL MAINTAINED 1967 PONtiac Parisienne, white interior, $850. 383-0405, 386-0911.

CONVERTIBLE
1971 Fiat 850 Spyder. 34,000 miles. $995. 592-1062.

1968 CORTINA STATIONWAgon, automatic, good condition, low mileage. 652-4389

'74 BOBCAT STATION WAGON, 4 speed, good condition, $2500. After 5, 385-7618.

1976 CHEVELLE MALIBU, 4 door sedan, in excellent condition, $2500. # 20 Fort Victoria.

1970 PLYMOUTH FURY, GOOD condition, $650 or offers. 478-9273 after 6 pm.

1973 FURY III TWO DOOR hard top, excellent condition. 477-2704.

MUST BE SOLD, 1972 CORTINA, automatic, $600 or best offer. 592-2044.

67 T-BIRD, 4 DOOR, P.S., P.B., p.w., air, cassette deck, $1600. Phone 656-2097.

'71 CAMARO, 350 4-SPEED, black in and out, mags, 50's and 60's, asking $3500. 477-3005.

[illegible] PE LT, REBUILT ENgine, new brakes, new pressure plate clutch, $5000. 592-4885.

72 MONTEGO, GOOD CONDItion, tested to March '80. $2200 or best offer. 652-3349 after 6.

64 PARISIENNE, V8, NEEDS frost plugs. Must sell, best offer. 383-8062.

67 CAMARO, NEW FRONT END, rebuilt motor, many extras. Best offer around $1700. Call after 4, 386-1057.

DATSUN 1970, EXCELLENT condition, 47,000 miles, $900. 479-9886.

74 AUSTIN MARINA, STANdard shift, 65,000 miles, $1600. Phone 652-2588.

1978 Grand Marquis
8500 km, loaded and immaculate. 721-5378

1975 MERCURY MARQUIS, 53,000 miles, good condition, $2450 or best offer. 384-6916.

1973 DATSUN 610 WAGON, good condition, well maintained. Asking $2,195. 658-8181.

150 CARS FOR SALE

WILLE Dodge • Chrysler

78 CHRYSLER
NEW YORKER, 4-dr. H.T. V-8, auto., P.S., P.B., P. wind., P. seats, cruise control and much more. 10,000 km.
$11,900

76 DODGE
MONACO WAGON. V-8, auto., P.S., P.B., radio. Blue in colour.
$5195

75 CORDOBA
V-8, auto., P.S., P.B., radio, air, sunroof.
$4995

73 CHRYSLER
NEWPORT. V-8, auto., P.S., P.B., radio.
$3295

Many More To Choose From
3200 Douglas at Cloverdale
382-2313
OPEN 9 'TIL 6 P.M.
DLR-00840A

CONVERTIBLE
'73 MG Midget, 30,000 original miles, one owner. $2895

E&K MOTORS LTD. 383-6231

1974 FIAT 124 SPIDER CONvertible. Low mileage, good condition, $3500. Phone 383-2858.

1964 MERCURY COMET, TESTed. Radio, rear speakers. New tires. 477-2785.

64 PONTIAC CUSTOM SPORT, 2 door hard-top, good condition, can be viewed at 3066 Tillicum.

64 FORD FAIRLANE 500 AUTOmatic, 289 special, 2-door hardtop, $1150. 477-0282.

74 CAMARO, 3-SPEED AUTOmatic. 642-4628 after 3 and weekends.

74 DATSUN B210, 4-SPEED, good condition, tested til March, 80. Offers. 598-7105

1977 VOLKSWAGEN RABBIT, A1 shape, 18,000 miles. $4600. 384-3698 after 5 pm.

1977 HONDA CIVIC, 4-SPEED hatchback, sunroof, low mileage, $3800. 382-8545 after 6.

1977 MAZDA GLC, EXCELLENT condition, $3495 or offers, 477-6396.

8 HONDA ACCORD, LOW KMS, extended warranty, stereo, etc. 385-5339.

1976 DODGE ROYAL MONACO brougham, fully loaded, $5,000 or best offer. 478-8429.

1974 CADILLAC SEDAN DEville, excellent condition. 721-3947

'76 MERCURY BOBCAT STW, 4-speed, 28,000 miles, $1995. 652-4134. DI02162A.

1974 DODGE MONACO, 9 PASsenger station wagon. Asking $3700. 656-2536.

71 VEGA, 283, 2 SPEED AUTOmatic, best offer. 382-9294.

71 CHEVY VEGA HATCHBACK, 53,000 miles, good condition, $1000. 598-3659 Anne evenings.

1975 TOYOTA 1200 TWO DOOR hard top, 26,000 miles, $2695. 383-0550.

BY OWNER 1978 MONTE Carlo hardtop, $2200 in options. 5,000 miles. $7,000. Phone 656-4294.

68 ACADIAN, AUTO TRANS, EX. cond. 77,000 mi. New brakes. Asking $900. 479-0177.

72 CORDOBA, DARK BROWN, velour seats, air, and loaded. 19,000 miles, $6,500. 479-7507.

DODGE ASPEN 4 DOOR, 14 months old, $5000 or offers considered, 652-2417 or 652-3553.

1973 MUSTANG, IMMACULATE condition, 302, $2500. After 6 pm. 385-5873.

1971 MAZDA 1800 SEDAN, great shape, city tested, $900. 385-1840.

72 MAZDA 616, 62,000 MILES. $1000. 595-7369.

972 VEGA 4-SPEED, $650 OR reasonable offer. 383-7558.

1970 TOYOTA COROLLA, GOOD condition. Tested. 477-2785.

69 SWINGER, 340 AUTOMATIC, offers. 478-6306 after 5 pm.

FOR SALE, 72 TOYOTA COROLla, good shape. Tested. $900. 381-5676.

1973 TOYOTA CELICA ST, offers. 479-7510 after 5:30pm

71 DATSUN 510, LOW MILEAGE, excellent condition, 477-9893.

72 JAVELIN AMX, 51,000 miles, $2500 or offers. 382-9342.

1964 CHEV, 2 DOOR HARDTOP, fair condition. $450. 384-6274.

68 SATELLITE SPORT, 383, headers, 4 barrel, $700. 385-1074.

1973 TOYOTA CORONA, STAN., 4-door, radials, asking $1600. 592-1790.

73 CORTINA L, 2 DOOR SEDAN, standard, new tires and paint. $1500 or offers. 642-4480 evenings, 382-3643 days.

1968 OLDS 442 NEEDS PAINT. Offers. After 3 388-4190.

69 FORD FALCON, CLEAN, very reliable, $925. 385-7973.

26 METEOR, $300 OR OFFERS. 383-7660.

69 CORTINA, $600 OR BEST offer. 478-6247.

64 ANGLIA, NEEDS TUNE UP, $150 firm. 592-6281 Colin.

1968 VALIANT, 200, 4 DOOR, $850. 477-8288 after 6 pm.

72 VOLVO AUTOMATIC, LIKE new, best offer, 478-7740.

1963 CHEVROLET, GOOD CONdition, $350. 474-1826.

1968 PONTIAC 4 DOOR Laurentian, 327 motor, has to be seen to be appreciated. Sacrifice. $250. 382-8280 after 5pm

1978 TOYOTA CELICA COUPE, after 6, 595-5021.

68 VALIANT IN GOOD CONDItion, slant 6, standard. 656-3543.

66 VOLKSWAGEN WAGON, $500 or best offer. Phone 477-9973.

1965 VALIANT TWO DOOR slant 6, offers. 478-4023.

1971 CHEVELLE 2 DOOR HARDtop, $2195. Phone 656-5879.

1974 DATSUN B210, 4-DR, 4-SP, 40,000 mi, $2000. Phone 478-3777.

1967 AUSTIN 1100 SEDAN, $500. 382-0130

1957 CHEV. BELAIR, 2 DOOR, hardtop. After 6 656-4084.

65 FORD, 2 DOOR, 6, AUTOmatic, tested, $425. 598-3772.

68 OPEL, GOOD CONDITION, $600. 592-1033.

'65 FORD FALCON, GOOD shape, tested, $600. 478-1473.

'69 TOYOTA, VERY GOOD RUNning condition, $425. 478-9706.

68 FIREBIRD SPRINT, 250, 6 cylinder, 4-speed, $2450. 474-2826.

1968 RENAULT SEDAN, DRIVE or parts. $150 firm. 652-2528.

1977 HONDA CIVIC, 39,000 KM, standard, $3000. 478-5110.

68 COUGAR, 388 S/12, DL02233A, Ada Rent A Car, 752 Caledonia

150 CARS FOR SALE

GeM MOTOR SALES
(1973) LTD.

77 Firebird Esprit	$6295
74 Monte Carlo, loaded	$4495
76 Firebird Esprit	$4995
74 Chevy Nova	$2895
73 Cougar XR7	$3495
75 Matador Sedan	$1995
69 Toyota Sprinter	$ 995
68 Ford Wagon	$ 995

480 ESQUIMALT RD. 382-7195
D-00058A

Sidney Car Mart
WHERE YOU GET QUALITY AT A DISCOUNT
78 Caprice Classic 4-dr., 78 Zephyr 4 dr.; 78 Datsun 510; 78 Honda Accord; 78 Cordoba; 78 Grand Prix; 77 LeMans 2 dr., 77 Aspen 2 dr.; 77 Arrow; 77 Honda Civic; 76 Acadian; 76 Blazer; 75 Volvo; 75 Monarch 4 dr.; 75 Astre; 74 Chev Suburban; 74 Malibu 4 dr.; 73 Pinto wgn; 71 Toyota; 60 Mercedes 220 S; 58 Edsel.
TRUCKS
78 Dodge Maxi Van; 78 Chev ½ ton; 78 Courier LB; 77 Ford ½ ton; 76 Ford XLT; 74 Toyota LB; 74 Camper for imported truck.
975 75th St. D01159A 656-2432

CUTLASS Supreme Brougham
1976, in immaculate condition with 39,000 miles. Air conditioned, power windows, seats, cruise control, tilt wheel, stereo etc., etc. Pillowed velour seats and great colour scheme. Offered at $6500. HURRY! 592-6417 or pager 388-6275 No. 878. CASTLE PROPERTIES LTD.

1971 CADILLAC ELDORADO
Fully powered with all luxury options, including air conditioning, sun roof, leather upholstery, auto dim and headlights, electric locks, am-fm tape stereo, new radial tires, Power colour interior and exterior. A superb well cared for automobile. $6500. 383-4454 or 479-4046.

CORDOBA
Like new and very low mileage (10,000 mi.) best describes this 1977 Cordoba. 12 mos. warranty and well equipped. Priced to sell quickly so hurry. For more information personally contact
MIKE CASTLE
at Empress Pontiac Buick GMC Ltd. 382-7121 or res. 477-1354. D5701.

MUSCLE JUST BROKE IN
'71 Charger SE, orange ext., black int. leather, console slapstick shiftkit, new rebuilt trans, new rebuilt 383 CI. 400 Plus HP, new exhaust system, new Dunlop extra wide radials, $6000 invested. $4200 O.B.O. Days, 595-2944, evenings, 385-1266.

WE HAVE A LARGE SELECtion of cheaper American cars and a few compact cars, a few Japanese cars. All prices are right. Will except any reasonable offer. We also have 2 camper Vans and 4 Pickup trucks. For further information drop down to Super Motors Ltd. 2538 Government St. or phone 385-0031, after hours 382-1599. DL 5015.

75 CORDOBA
1 owner, 39,000 miles. Block with maroon velour interior and maroon ½ vinyl, spoiled hubcaps, radials. Power windows, seats, air, cruise, AM-FM stereo, power trunk. Choice car, $5995. PAINTER MOTORS, 3005 Douglas, 388-6196, D5802.

70 RANCHERO
351C, Torker Hooker, Crane, C6 with 3,000 stall, narrowed 9", 15X10 and 14X8 turbo wheels with TA's, white pearl paint, handcrafted wood trim, much chrome. All fresh, never driven. $9,500 invested, $6,500 firm. 385-9011, call before 6.

CONVERTIBLE
'67 Ford Fairlane GTA, 390 auto, PS, PB, buckets, console, red with white interior. First $2695 drives it away.

E&K MOTORS LTD. 383-6231

78 Celica Liftback
Deluxe cloth interior, automatic, power steering plus many other options. Just over 5,000 miles! For more information call LEA WALLE at 382-7121 or Res. 479-8934. Empress Pontiac Buick GMC Ltd. DL5701.

'77 CAPRICE CLASSIC
V-8, auto, p.s., p.b., p.w., elec. dr. locks, tilt wheel, cruise control, 8-track stereo, air-conditioning, etc., etc. Beautiful red velour interior, new tires. 24,000 org. mi. Sacrifice at $7495. Call 658-5504.

SPECIAL
This week only — '69 Dodge A108 Van, 43,000 miles, 318 Auto., $1100 cash. No Trades Please.

E&K MOTORS LTD. 383-6231

1969 DART SWINGER, EXCELlent condition, new paint, radial tires. Call Brent after 6, 721-3428

78 MINI, 9 MONTHS OLD, EXcellent condition, best offer, call after 5 pm, 385-7157.

70 MAVERICK, 6 CYLINDER automatic, $600 or best offer. 479-7638.

1955 CHEV 4 DOOR, NEW 283 with 8000 miles, must sell only $675 or best offer, 383-8430.

69 MUSTANG F.B., NEW transmission, needs body work and tune up. $500. 478-7642.

66 OLDS DELTA 88, EXCELlent running condition, needs minor body work. 479-6863.

COLLECTORS! 1960 BUICK Electra hard top, 401 automatic, $800. 592-2052.

1977 RED DODGE ARROW hatchback, perfect condition, 5,000 miles, $4000. Phone 388-7177.

1973 PLYMOUTH FURY III, good condition, extras, must sell, $1795. 385-4108.

1972 BUICK SKYLARK, 2 DOOR hardtop, very low mileage. 748-1064

71 EL CAMINO, 350 V-8, 56,000 miles, very clean, $3500. 656-2761.

69 METEOR WAGON, CITY tested, 4 new tires, $800. 478-7317.

LOW MILEAGE, 75 HONDAMATIC hatchback, great condition, $2975 or offers. 383-8281.

1967 4-DOOR CHEV. IMPALA, 283. (You won't find a better one.) $1,100 firm. 2837 wyndeatt.

'71 PLYMOUTH CUSTOM SUBurban, new transmission, needs motor. Best offer. 383-4244.

MUST BE SEEN
V8 Vega, 327, mags, more. Best offer. 477-5108.

1974 DATSUN B210, 4-DR, 4-SP, 40,000 mi, $2000. Phone 478-3777.

1967 AUSTIN 1100 SEDAN, $500. 382-0130

1957 CHEV. BELAIR, 2 DOOR, hardtop. After 6 656-4084.

65 FORD, 2 DOOR, 6, AUTOmatic, tested, $425. 598-3772.

68 OPEL, GOOD CONDITION, $600. 592-1033.

'65 FORD FALCON, GOOD shape, tested, $600. 478-1473.

'69 TOYOTA, VERY GOOD RUNning condition, $425. 478-9706.

68 FIREBIRD SPRINT, 250, 6 cylinder, 4-speed, $2450. 474-2826.

1968 RENAULT SEDAN, DRIVE or parts. $150 firm. 652-2528.

1977 HONDA CIVIC, 39,000 KM, standard, $3000. 478-5110.

68 COUGAR, 388 S/12, DL02233A, Ada Rent A Car, 752 Caledonia

150 CARS FOR SALE

COUNTRY SQUIRE 1974, 56,000 miles, air conditioning, power brakes, automatic transmission (new), power steering, power windows, new radials, complete towing package, including radiator and electric brakes, beautiful condition, $3,950. 478-8529.

1978 GRAND PRIX
Only 14,000 mi. Green with green vinyl interior, 305 V8, auto, P.S.,P.B., radio, rear window defroster. Contact Art Movsvchyn at Empress Pontiac Buick GMC Ltd. 382-7121 or 477-4715. D5701

1978 LOW MILEAGE VEHICLES
Monte Carlo Landau, $5500. Chev Nova 4 door $4400. Honda Civic Standard $3600. 386-1213, DI.01003D.

1979 Ford Thunderbird, V8 auto., ps, pb, pw, air, radial tires, burgandy exterior with matching velour interior. 300 KLM. $9975. Replacement cost $10,700. GARDEN CITY AUTO LEASE LTD. 2978 Douglas St. 382-9111. D-5721.

72 CONVERTIBLE
72 Mustang, 302 V8 auto, ps, pb, radial tires. This car is like new and must be seen at $4295. PAINTER MOTORS, 3005 Douglas, 388-6196, D5802.

78 GRAND LEMANS TWO DOOR hard top, power steering, power brakes, new winters, 305 4 barrel, headers, electronic ignition, 17,000 kilometers, two year warranty still with car, excellent condition, $7000. After 5, 383-8607.

'66 CHEV IMPALA, 283 AUTO, runs well, recently tested. $425. 383-3885.

1972 DODGE 8-PASSENGER station wagon, too many extras to list. 598-4912.

1976 CAPRI II, SILVER, 29,000 miles, excellent condition. 598-4375 after 5 pm. $4500 firm.

77 HONDA CIVIC, 4 SPEED, 25,000 miles. 598-7980.

MUST SELL, 1977 TOYOTA Corolla, best offer, 479-6015.

73 MAVERICK, 4 DOOR SEDAN, 6 cylinder, automatic, 62,000 miles, bucket seats, deluxe interior, very good condition, $2895 or best offer. 595-3464.

73 ASTRA, GOOD CONDITION, $850. 474-2804

1976 CAPRI GHIA V6 4 SPEED 26,000 miles. $5200. 477-1159

1955 PONTIAC, RESTORABLE. Runs really well. 642-3732.

68 DATSUN 810, GOOD CONDItion, price negotiable. 595-7935.

1978 HONDA ACCORD, PERfect condition, $6000. 477-5320.

1966 CORVAIR, FAIR SHAPE. Closes offer to $400. 474-1858.

73 MUSTANG NEEDS WORK. Offers. Call 385-8479 after 5.

1969 VAUXHALL, SL90, 4 speed, first $300, 598-3198.

76 FIAT 128, EXCELLENT CONdition. 381-5062 after 5 pm.

'68 FORD, 6 A/T, 4-DOOR, NEW tires, good shape, $650. 383-1995.

1977 CAMERO, V8 AUTOMATIC, white with red interior. 658-8807

1967 COUGAR 2 DOOR HARDtop, $1,800. 383-5405.

1971 MERCEDES BENZ 280 SE, $6,500. Phone 382-0608.

1971 DODGE DEMON, 340, $1800 or offers. 477-6616.

76 CAMARO, 350 AUTOMATIC, $5300. 592-7623.

1973 LINCOLN MARK IV, $5600 or best offer. 385-2154

1966 BUICK LESABRE HARD top, $500. Phone 592-4891.

1970 PONTIAC LEMANS 2+2, excellent condition, must be seen. 388-6783

RESTORABLE 64 OLDS CUTlass convertible, $500. 478-4248

1972 VOLVO STATION WAGON, $2900, 477-9374.

71 MAZDA, OFFERS. 479-7074

67 SATELLITE $300, 478-9752.

151 SPORT, IMPORT CARS

1977 TRIUMPH SPITFIRE, EXcellent condition all around, school forces sale, $4600. 595-2840.

78 ANNIVERSARY CORVETTE Edition, loaded. Asking $14,800 or reasonable offers considered. 383-3895

1972 ALFA ROMEO, 4 DR sedan, recently rebuilt, 2000cc, fuel injected engine, 56,000 miles. Asking $1950. 477-6390.

1962 SUNBEAM ALPINE, REbuilt engine, trans, soft top, hardtop, tonneau cover $1000 offers by Mon Mar. 19. 595-8082.

MUST SELL, 78 HONDA ACcord, 5 speed, all extras, sunroof, console, excellent condition, all offers considered. 595-7396.

73 VEGA GT, 4-SPEED, FULL GT package inside and out, radials, no rust on original paint. $1995. 479-6743.

73 CAPRI 2600, ALL REASONable offers considered. 388-5796.

1973 VOLVO 142, EXCELLENT condition, radio, disc brakes, radials, 58,000 miles, $2500. 384-7342.

YELLOW VOLVO STATIONWAgon, 1974, low mileage, third seat, sunshine roof, automatic transmission. $3,500 firm. 598-1495.

WOODY WAGON CLASSIC (61) by Mini, good all-round condition, no rust, new brakes, asking $500. 477-2327.

72 SUPER BEETLE, 74 FIAT Spider 124, 71 Capri 2000, sunroof, tapedeck, 388-6230. DL02233A, Ada Rent A Car, 752 Caledonia.

1972 MGB, NEW RADIALS, hard-top, soft-top, 8 track, good running condition, $2000 OBO, 652-3864.

1969 TRUIMPH GT6, EXCELlent running condition, some body damage. First $800 drives it away. View at 3-643 Harbinger.

1976 SPITFIRE, SOMEONE who can appreciate a sports car should buy this machine. Excellent shape, 22,000 miles. 474-2008.

1974 CORVETTE COUPE, 350 4-speed. New motor, brakes, tires, clutch. Excellent condition. 31,000 miles. Offers, no trades. 478-7486.

SWIFTSURE MOTORS
We buy clean used cars, instant cash, 382-8811.

1973 VOLVO 164E, EXCELLENT condition, $4495. 382-2565, 4:30-6:00.

924 PORSCHE 1977, $14,000 PH. 383-8682 after 5 p.m.

1957 AUSTIN-HEALEY, 85% REstored, needs paint, $1900 firm, 595-5505.

1974 FIAT X19, GREEN, EXcellent running condition. Nice interior, mags. $3800. 479-6359.

'74 ALFA ROMEO VELOCE 2000 GT, 23,000 miles, like new, 479-8720 after 4:30.

'77 CORVETTE L82, 4 SPEED, Gymkhana suspension. Excellent condition, $11,000. 592-9298.

FOR SALE, FIAT 124 SPORTS Coupe, 69, $1500. 478-7120 after 4 weekdays.

1976 TR7, EXCELLENT CONDItion, $4800 or best offer, phone 642-3325 evenings.

1963 220SB MERCEDES, GOOD condition, radial tires $2500. Phone 382-1837

68 ROVER TC 2000, REBUILT engine new brakes, very good condition, $1600. 477-0487.

SACRIFICE: 1979 242DL VOLVO. Automatic, low mileage, $8000 firm. 383-1201.

'63 TRIUMPH CONVERTIBLE for sale, 40,000 original miles, 6-cylinder, $600. 477-2849.

'72 MGB EXCELLENT CONDItion, 16,000 miles, many extras, $5900 evenings, 479-7588.

1965 MERCEDES 190D, GOOD shape, exchange cyl. head and starter. 652-2334

151 SPORT, IMPORT CARS

METRO HONDA
SPORT SELECTION
77 280Z, 2 + 2.
77 BMW 320 I.
77 CVCC, 5-spd.
74 TR6 Roadster
75 MGB roadster.

154 TRUCKS, BUSES AND VANS

REG. MIDGLEY
FIAMC Jeep FIAT

FUN & WORK MACHINES
in time
FOR SPRING
and SUMMER!

'78 CHEV EL CAMINO, 4 Spd., like new! $7495

'78 DODGE D100 PICK-UP, V-8, Auto., P.S., P.B. Under 2000 KM. $6995

'77 FORD F350 STAKE SIDE, Clean. $7895

'77 JEEP CJ5, 6 Cyl., 4 Spd., Fancy Wheels and Tracker Tires. Soft Top, 4x4. $6895

'77 DODGE Custom PICKUP, V-8, Auto., P.S., P.B., another clean pickup. $4995

'73 DODGE D200 PICK-UP, COMPLETE WITH OLYMPIC CAMPER. READY TO GO, EXCEPTIONAL UNIT. $6495

REG MIDGLEY MOTORS LTD.
"Since 1964"
736 Cloverdale 385-8756
DL00347

PETER POLLEN FORD

USED TRUCKS

78 Super Cab and 11' camper	$11,995
78 F250	$8295
77 F150 4x4	$5995
76 F150 4x4	$5895
76 E250 12 passenger Club Wagon	$6895
75 G.M.C. Sub	$6295
75 F250	$5795
75 F250, 4-speed	$4995
75 E250 12 pass.	$7195

NEW TRUCK CONDITION

74 Dodge walk-in	$4995
73 Dodge ½-ton	$2495
71 Datsun P.U.	$1995

7-DAY MONEY BACK GUARANTEE

384-1144
Downtown
YATES and COOK
Dealer No. D745A

GARDEN CITY
AUTO LEASE LTD.
EARLY SPRING TRUCK SALE

1978 Ford Bronco 4x4, V8, auto, ps., pb. radio and bubs. $8707

1978 GMC heavy duty ¾ ton pick up, V8, auto., ps, pb, radio $6092

1977 Chev ½ ton Custom Deluxe, V8, auto, ps, pb, radio. $4806

1977 GMC ½ ton Sierra, 15,000 miles, V8, auto, ps, pb, radio. $5266

1975 GMC ½ ton Deluxe, V8, 4 spd, ps, pb, radio, radial tires. $3340

1975 Chev window van, lw base, V8, auto., ps, pb, radio, tested. $4150

1975 Ford ¾ ton Custom, V8, auto, ps, pb, radio, chrome rails. $4246

1974 Ford Ranger ½ ton, V8, auto, ps, pb, radio. $2926

1974 Ford ¾ ton lw base Van, V8, auto, 47,000 miles. $3537

1971 Toyota Hilux PU, radio, 4 speed $1150

MANY MORE TO CHOOSE FROM

TRADES WELCOME
NO REASONABLE OFFER REFUSED
100% FINANCING O.A.C.
OPEN
9:00 A.M.-8:00 P.M.

2978 DOUGLAS ST.
382-9111
D-5721

1967 CAMPERIZED FORD Econline, standard, 240 CID, good condition. 652-1338.

1973 CUSTOM DODGE VAN, "Wild Surf", $8500 firm. 386-2929.

63 GMC STEP VAN, GOOD work vehicle but needs work, offers, call after 6 pm 384-9696.

1967 DODGE ½ TON PICKUP, good work truck. 388-5463, apartment 105.

73 VOLKSWAGON VAN, 36,000 miles, fully camperized, excellent condition. 598-1627.

67 DATSUN, GOOD MECHANICALLY, fair body, any close offers to $600 takes. 382-3774.

1978 TOYOTA LANDCRUISER, low mileage, Warn hubs, radio, like new. Phone 112-748-1891.

1969 FORD WINDOW VAN, 6 cylinder standard, $950. 595-1242 or 478-3625.

1977 FORD F350 FLATDECK, with or without camper. 382-1802.

1973 TOYOTA 1 TON PICK-UP, fairly good shape. $1750 obo. 382-7553.

66 GMC ½ TON PANEL, 4 speed, needs tune up, $500. 478-7895

REPOSSESSION 67 GMC ½ ton pickup, V8. Must be sold this week. Best offer. 384-9371

1972 INTERNATIONAL 1600, 52,000 miles, excellent condition, 16' box. Will accept trade. 388-5737.

65 CHEV 1 TON, GOOD SHAPE, $850. 479-9139.

154 TRUCKS, BUSES AND VANS

73 TOYOTA LANDCRUISER, 4x4, Chev 350 V8, headers, Holley 600 4 barrel, electric fuel pump, Concord 11-15 tires, $5200. 598-5962.

1976 DODGE VAN, MINT CONdition, economical 318, Captain's chairs, mags, panelled, carpeted, stereo, partially camperized. 478-0842. 200 Lagoon Rd.

69 CHEVY ½ TON, 4 SPEED, 292 6 cylinder, new brakes, valves, lifters and mags, also canopy, very good condition, $2150 or nearest offer. 479-6814 after 6.

1973 GMC ½ TON PICKUP, automatic, power steering and brakes, 350 V8, 64,000 miles, good condition, $2150 or best offer. 384-2174.

'72 FORD HEAVY DUTY ½ TON, insulated cap, sleeps two, heavy duty trailer hitch, electric trailer brakes, excellent shape. Offers on $3000. 478-2143.

CUSTOM VAN
'77 GMC van, mags, flares, crushed velvet interior, icebox and much more. $7800 or best offer. 479-4779.

65 VW VAN
New motor, trans, extra parts. $1095. Please phone 385-4957.

73 GMC, HEAVY DUTY ½ TON, 307, power steering, power brakes, CB, excellent condition $2450. 478-4641

1 OWNER, 1967 DATSUN truck, 70,000 miles, good running order, $1000 or best offer. 384-8393.

1976 GMC VANDURA 1 TON cube van, 540 cubic foot cargo space. Before 10 am and after 7:30 pm, Saltspring, 537-9464.

ARMY, AMBULANCE, 1955 Dodge, 4 wheel drive, excellent condition. Offers. 388-5463, apartment 105.

76 DIESEL SCOUT
4x4, excellent condition, 28 mpg, 27,000 highway miles, $8700. 478-2015.

1974 TOYOTA PICKUP, 4 speed, excellent shape, only 31,000 miles. City tested. Well maintained. 386-0604

1969 HEAVY DUTY ½ TON, Rebuilt motor, rebuilt front end, good condition, $1500 or offers. 383-0517.

1976 FORD ¾ TON CAMPER Special, 25,000 miles. Many extras, $5,700 or best offer. 386-1875.

1977 TOYOTA ¾ TON FLAT deck, sunroof, buckets, 4-speed, very clean, 20,000 miles, $4200 or best offer. 595-3501 or 474-1022.

'75 FORD F100, 4X4, CANOPY, AM-FM, 8-track, wheels and rims. $6000 or best offer. 478-3198 or 478-2233

1971 FORD ½ TON STANDARD, 52,000 miles, canopy-camper, $1,875 or best offer. See at 24-2512 Douglas St., corner Bay St.

67 INTERNATIONAL PANEL, 4 X 4, excellent condition, radio, newly upholstered interior, new tires. 479-7531.

1976 CHEV ¾ TON CHEYENNE camper special, factory canopy, many extra, excellent condition. 479-0019.

66 GMC
¾ ton, V-8 automatic, power steering, power brakes, very well maintained. $1200. 479-8461.

$1800. DATSUN, NEW FROM bumper to bumper, canopy, mags, stereo, sunroof, etc. 388-6275 pager 986

1976 FORD F-100, 36,000 MILES, 390 motor, power steering, power brakes, will accept older car or truck in trade. 388-9784.

1975 FORD XLT ¾ TON, POWER steering, power brakes, air conditioning, excellent condition. 748-4451

1973 GMC ¾ PICK UP, A.T., P.S., p.b., 77,000 miles, better than average, $2895. 1291 Garkil, 477-3562.

1978 FORD VAN SECURITY conversion, low mileage, excellent condition, no reasonable offer refused. 724-1801.

1978 GMC BLAZER 4X4, MANY options, asking $9500. Will consider small trade, phone 477-9132.

1975 DATSUN PICKUP, EXCELlent condition. 383-6140, evenings and weekends.

75 DODGE MAXI VAN, ¾ TON, posi-traction, 3 speed, 318, customized, $5500 or best offer. 383-2987

SELL OR TRADE 64 FORD VAN. Radials, 4 speaker stereo. $400. 384-9177.

1973 VW SAFARI VAN, 42,000 miles, fridge, stove, 386-9340.

1971 ¾ TON FORD, NEW PAINT, 72,000 miles, $1500. Call 478-9184, 474-2014.

GMC 5000, 350 V/8 WITH HYdraulic dump. Only 8,000 miles. 656-2223 after 5 pm.

77 GMC ¾ TON LONG WHEEL base van, deluxe interior, $7900 or best offer. 479-5535.

67 MERC. 1-TON, DUALS, NEW clutch and rear end, good shape. $2300. 656-7185 evenings.

1964 CHEV ½ TON PICKUP, runs well. $700 or nearest offer 595-1979

1974 CHEV VAN, SEMI CUSTOmized, 350 C.I., radials, low mileage, 658-8305.

'66 FORD 850 TANDEM, NO box, all sorts of extras. Asking $2700. 598-2394.

1974 FORD 4X4, MUST BE seen, $4200 or best offer, 383-1834.

1956 CHEV PICKUP, RESTORable. $500. Phone 479-7771 before 4 pm.

69 GMC FLAT DECK, $1295. UNeeda Auto Sales Ltd. 758 Queens DL # 02209A. 384-4323.

MUST SELL 1974 GMC VANdura, excellent condition, $3500. 382-8429.

155 AUTO FINANCING AND INSURANCE

AUTOPLAN
For auto and all general insurance Mon. to Sat. 9-5 p.m. 1121 Yates St. (above Cook). Ph. 386-3547.

CITY BROKERAGE

158 TIRES

MICHELIN TIRES
All sizes and types in stock now! at
D&D Tire
1620 BLANSHARD
382-7283

FIVE MUSTANG GT RALLY wheels, perfect condition. Four Michelin X radials 205 x 14 (F78 or G78 equivalent), less than 800 miles. New $97.40 each, asking $80 each. Several good used 14" tires. 658-8905.

FOR SALE: TWO F78X15 SUMmer tires with good tread. Four spare rims also. 477-3405 between 5 and 7 pm.

FOR BLAZER TRUCK, 5 TIRES and wheels 700x16 Uniroyal deep lug truck tires, excellent condition, $250. LTD tire radial 70x15, good condition, $25. 479-3330.

FOR SALE, 4 UNI-LUG TURbine mags and 4 concord tires. Low mileage. $450. 479-2586.

TWO UNILUG SLOT MAGS with G60x15 tires. $200. Phone 382-5731.

TWO 8" MAGS, CHROME-DIAmond spoke, like new. Two L60 15" tires, offers. 658-5449.

FOUR MICHELIN 175 X 13 RAdials. Good tread, $60 per set 386-1720 after 6 pm.

TWO GREY KEYSTONE MAG rims plus tires, H78x14, fits Ford, $75 or best offer. 479-7910.

158 TIRES

4 SUMMER, 2 STUDDED WINter Michelin X tires, low mileage. 383-9324.

TWO G78-14 TIRES, LIKE NEW $55. 382-4483.

160 PARTS, ACCESSORIES

OVERSEAS AUTO PARTS
Honda—Mazda—Datsun
Toyota—Volkswagen
3400 DOUGLAS ST. 382-2114
(Across from Woolco)

SPECIALS

40 Piece Socket set	$19.95
E-Z Stripper	$5.25
1¼ ton floor jack	$69.95
4" Vice, 360 degree swivel, 3 only. Reg. $52.95	$39.95

BIG GEORGE'S TOOL CO.
549 KELVIN ROAD
(Continuation of cloverdale)
PHONE 386-3000

BOSCH HEADLIGHT ALIGNER, good for quartz lights round or square, new $875, asking $625. 327 Rebuilt High Compression engine, 1 year warranty, $850. Palm Motors 386-8385

FORD 8" DIFFERENTIALS, various ratios. Sundry 289-302 and 200-250 engine parts, auto trans cooler. Five Mustang GT Rally wheels. One 283 cylinder head assembly. 658-8905.

VICTORIA 4-WHEEL DRIVE FREE WHEELING HUBS for any make of 4-wheel drive. 597 Hillside at Rock Bay
D-13531 386-6511

VW MOTORS
Used and rebuilt, plus all parts and repairs at low prices. Beetle Auto Haus, 507 Ellice St. 382-1815.

SALVAGE
Wanted, will pick up, batterys, radiators, copper, brass, lead. Paying competitive prices. 592-6806.

VW HIGH PERFORMANCE 82 MM crank, Porche rods, crank case, oil filter cooler kit, Stromberg carb and manifold, cams, and more. 383-7638

DATSUN ½ TON TAILGATE, $10; RX2 muffler and tail pipes, $40; 15" chromies, fits Dodge or Ford, brand new, $40; 68 Chevy posi, $150. 383-8281.

VAN SPOILER, $35. 390 GT heads with new rocker shafts. 390 custom valve covers. Super coil. 390 accel dual point. 350 Honda back wheel. 382-5254

FOUR NEW TIRES MOUNTED on superior chrome spoke mags, good condition. $200 or trade for 15" tires and 57 Belair hubcaps. 479-0410.

NEW BATTERIES FOR SALE, $35-$45 exchange. 3-4 years guarantee. Accociated Auto Wreckers, 478-9571.

73 CAMARO 10 BOLT REAR end, 350 engine, buckets, 4 rally wheels with radial tires. 385-4091.

361 CHRYSLER ENGINE AND transmission, completely rebuilt, can be heard running, open to offers. 2-4 tunnel with carbs for 383, offers. 598-1040.

EXCEPTIONALLY WELL built all steel 8' truck deck, original cost over $1500, asking $950. 382-2148 or 478-3023.

1969 TOYOTA COROLLA Wagon, rebuilt motor, all parts good. Will deliver. 387-5749, 598-4367.

COMPLETE '66 CHEV FRONT fenders, hood, grill and bumper, also, Ford 15" pickup wheels. 478-2824.

AUSTIN AND MORRIS 1100 AND 1300 America, body, motor, transmission, parts. Radial tires. Phone 477-3668.

MEAN MACHINE; THE PLACE for all your high performance needs now does radiators. 554 Alpha St. or call 385-9011.

DATSUN 510 BODY AND parts. Additional complete 510 engine and 4-speed trans, whole or parts, offers. 592-0080.

AUSTIN CAMBRIDGE PARTS, many parts, can install, reasonable. 595-6153.

1968 DODGE CORONET, NEEDS re-end, excellent condition, asking $600. Sell for parts or whole. 382-5153.

1962 MG MIDGET, 90% RESTORED, new paint, top, interior, windshield, etc, needs engine. $600 or best offer. 385-0848.

1973 DATSUN PICKUP, GOOD motor, transmission, good body parts. 479-5116

CANOPY $50 FOR SMALL EUropean pickup, 1964 Ford 4 door $75 for parts. 382-3774.

WANTED: SOFT TOP FOR Toyota Landcruiser. Must be good condition. 477-8333.

1970 454, BALANCED CRANE cam, TRW pistons, 12½:1, TRW bearings, Molley rings, multi-angled valve job on heads, much more. 381-5068.

VEGA MOTOR AND TRANS, complete with extra parts, good running order, $235. 595-7204.

WANTED: SIDE TENT FOR Westphalia Volkswagen van, after 5, 595-6114.

2 RADIVS MOTOR HOME OR trailer windows, 47½"x18"x½", 112 degree. 592-9773

1951 WILLYS OVERLANDER, $100. 1967 Buick V6, $100. 1-2450 Quadra Street.

59 VAUXHALL, GOOD TRANSportation, needs minor repair, offers to $75. 382-3774.

HOLLEY 4-BBL FOR VW, dual port manifold; VW I.R.S. trans. 478-9840.

351 W ENGINE AND TRANSmission, $200. Three 7.75/14 tires and rims, $10. 382-0651.

FORD E200 AND E300 REAR axles complete, 16" dual rims and truck tires. 382-0130

HIGH PERFORMANCE 289. APproximately $3000 invested, make an offer, 479-1357.

1930 MODEL A ENGINE, RAdiator and transmission. 478-8668.

1957 BUICK SPECIAL PARTS, all glass good. Can be seen at 837 Goldstream Ave., or 474-2535.

1965 CORVAIR, NOT RUNNING, good body, 4 speed transmission, new paint, best offer. 383-6114.

NEEDED: SET OF CUSTOM hub caps and other options for '67 Mustang. 652-1688.

4, 13" KEYSTONE MAGS, offers. 382-8852

64 RAMBLER AMERICAN FOR parts, engine good. 477-4237.

52 CHEV, FIBERGLASS TILT front end. 386-3025.

160 PARTS, ACCESSORIES

SPECIALS
40 watt car stereo power amplifier $39.95. In dash car cassette with co-axial speakers $189.95. Car cassette player with auto reverse $109.95. Expert installation available.
B.C. SOUND & RADIO SERVICE
931 FORT 383-4731

REPEAT PERFORMANCE
Cyclone headers, $79.99. Cragar headers, $99.99. Cyclone VW headers, $69.99. Cyclone side pipes, $89.99 all sizes. New and used mags from $15 each. At Franks Trading Shop, 1819 Douglas St. 385-2022.

1050 CFM HOLLEY DOMINAtor street model. B&M manual shift, reverse pattern, valve body for Turbo 400. Solid Lifter Valve springs for big block Chevy. Transistor radio for Chevy truck. Craig T-100 cassette deck. 382-3547

RADIATOR REPAIRS, FAST top quality repairs at Maurice's Auto Body, 427 Beta St., phone 386-3381 or 384-8094. Located behind the Burnside Pay and Save Gas Station.

PARTS FOR 66 VALIANT, trunk, fenders etc. 479-3842

MGB ENGINES, 1 LOW MILES, 1 for parts, reasonable. 479-8659.

63 CHEV IMPALA, 283, GOOD tires, and other parts. After 7, 595-1843.

67 ACADIAN FOR PARTS, BEST offer. 386-8072

WRECKING 64 BEAUMONT, parts or whole. 595-6570.

66 FORD GALAXIE WHOLE. Not running but excellent for parts, $100. Phone 595-4595.

VW BUG PARTS, ALSO, E-Z tow trailer hitch, $100. 478-5608.

WANTED: '49 TO '54 FORD Flat head V8, 382-4876.

WRECKING 64 INTERNATIONal pickup. 658-5375.

RESTORABLE 64 OLDS CUTlass convertible, $500. 478-4248

162 AUTO REPAIRS, SERVICE and TOWING

Volkswagen And Import CAR SPECIALIST
25 years experience in auto repairs, free estimates. Open Saturdays. Roadside auto repair, 627B Dunedin St. Phone 385-2215.

ASHTON MOBILE AUTO SERvice. Have your car repaired at home, free estimates, 24 hour service. 479-6353.

SCRAP CARS HAULED
No Charge. Associated 478-9571

166 CARS AND TRUCKS WANTED

NEVER SELL YOUR CAR UNTIL YOU HAVE OUR OFFER
INSTANT CASH!
DePape Motors Ltd.
779 Pandora 384-8035

WE PAY
the Highest Prices for Your Clean Used Car
TRY US—YOU'LL BE SURPRISED!
CONTACT
CARL SPICER
Used car mgr.
Empress Pontiac Buick GMC LTD.
382-7121 DL01227A

BE SURE
Come and See Us for best price on your used car.
E&K MOTORS LTD.
383-6231
642 Burnside E.
DL02071A

Top Dollar
FOR
TOP CLEAN CARS
Contact:
BRUCE LOCKHART
CORNELL-CHEV-OLDS
3050 Douglas 385-5777

GeM
PAYS
High Prices
FOR LATE MODEL USED CARS
480 Esquimalt Rd. 382-7195

WANTED
TRUCKS & VANS
GARDEN CITY AUTO LEASE CENTRE
382-9111 2978 Douglas

THRIFTY AUTO SALES
Let us sell your car for only $25. Come on in and see us 3233 Douglas across from Wille Motors. 388-4442.

WANTED TO RENT BY TWO responsible female English exchange teachers a car for 3 weeks beginning March 23rd, 382-4575 after 5.

CASH FOR GOOD, CLEAN USED CARS
THOMAS PLIMLEY LTD.
1010 Yates St. 382-9121

CASH
for clean, used cars
SAUNDERS Sales & Service
474-2211 Colwood

WANTED: OLDER MODEL Jeep, 4 wheel drive, cash. 478-0547 leave message.

SMALL 4-DOOR STATION wagon, standard, '71-'76, must be in good shape. 595-6594.

MINI OR MINI COOPER IN good condition. $1,000 range. 598-1495.

VOLVO 122S SEDAN, GOOD condition, low mileage. Phone 595-1470.

SCRAP CARS WANTED. NO hauling charge. 478-9571.

WANTED: 4-SPEED PANEL truck, any condition. 382-8958

168 CAMPERS, TRAILERS and MOTOR HOMES

1971 WESTPHALIA VW CAMPer, pop-up top, sleeps 2 adults and 6 children, fridge, water storage, inside redone, clean. Owner must sell, all offers seriously considered. 477-0171 or 479-6089.

RENTALS
Motorhomes—Campers
PEDEN RV Ltd. 386-3464

73 11' CAVEMAN CAMPER, HYdraulic jack, stove, fridge, furnace. Only $3495. Coastline Trailer Centre, 3388 Douglas Street, phone 382-6102.

1976 KUSTOM KOACH, 31', EXcellent condition, full freezer, fridge, bathroom, bedroom, and livingroom, many extras. $9195. 479-0551.

76 GMC VAN CONVERSION as new, 18,000 miles. 350 engine. Toilet, fridge, furnace. Fiberglass top. Sleeps 4, $9500. 656-4127 after 6pm

1973 FORD VAN CONVERSION, raised roof, fridge, stove, sink, fully carpeted. Will consider trade, $4800. 383-4984, 1216 Tattersall Drive.

FURNITURE MOVERS, HORSmen, contractors, check out this 24' Atco fifth wheel trailer. A bargain at $2500. 382-2148 or 478-3023.

MOVING? WHY RENT? 5X10 Uhaul type trailer, $500 or best offer. Aluminum canopy, slid front window, like new, $350. 592-7404.

15' TRAVEL TRAILER
Any reasonable offer considered. Buyright 474-2154. D01927

WINNEBAGO MINI WINNIE for sale, 1976, offers to $15,500. Air conditioned. 4071 Grange Road.

1976 OKANAGAN IMPORT camper, 3 way fridge, furnace, 4 highjackers, jacks. 478-4982

15' L976 TRAVEL MATE TRAILer, excellent condition, fridge, stove, furnace and porta potti, view at 5229 Beckton, 658-8305.

FOR SALE, 8' OKANAGAN camper for import truck, icebox, stove, jacks, $1400. Phone 642-3765 after 5:30.

1971 TRAVELAIR 11½' TRUCK camper, 3 way fridge, stove, heater, potpourri, jacks, $2600 or reasonable offer. 646-2027.

OTTO PROSPECTOR HARDtop trailer, sleeps 6, sink, propane 2 burner stove. 2 spare tires. $1150. 474-1940

18' TRAVEL TRAILER, SLEEPS 6, toilet, sink, stove, fridge, equalizer hitch, electric brakes $1500. By owner 479-4755 or offers.

11 FT. VANGUARD CAMPER, all extras including shower and battery. Used only 6 weeks, $5500 or best offer. 479-5091.

1975 TOYOTA TRUCK, FULLY equipped camper, low mileage, excellent condition, camper may be sold separate. 652-3524.

975 ¾-TON CHEV TRUCK AND Okanagan 8' camper with stove, 3-way fridge and four hydraulic jacks. 477-8470.

1973 DODGE UNIK 22' MOTORhome. Completely self contained, sleeps 6-8, low mileage, good condition. Asking $15,750. 479-7616.

73 VANGUARD CAMPER, ½ over bunk, 3 way fridge, stove, furnace and jacks, excellent condition, $1995. 941 Dunn, 383-5988.

20' MOTOR HOME, $2600. CONverted Chev step van, 17 miles per gallon, sleeps 6, has all conveniences. 656-1596.

1974 BENDIX CITATION, 17' trailer, single axle, self-contained, sleeps 6, $3875. 656-5968 after 4.

1965 HOLIDAY TRAILER, 16', sleeps 5, stove and fridge, good condition, $1700 or offers. 384-9874.

KUSTOM KOACH
PROUDLY CANADIAN
9 Mi. North of Nanaimo on Island Highway
Kustom Koach Sales Ltd.
FOR QUALITY
Motor Homes, Travel Trailers, Campers and Van Conversions and KIT COMPANION Travel Trailers, Campers and Fifth Wheels
390-2522
Dealer No. DL 022588

KUSTOM KOACH
PROUDLY CANADIAN

WE WILL BUY YOUR GOOD used Rec. Vehicle. Peden R.V. Ltd., 2855 Quesnel St., 386-3464.

72 VW WESTPHALIA, NEW clutch, new engine, excellent shape, $5000. 384-6615.

OR RENT 28' CLASS A MOTOR home, sleeps 9, $300 a week plus 6¢ a km. 478-1156.

RENT DELUXE MOTORHOME. Summer bookings $275 weekly, 10¢ KM 477-0968, 477-2333.

1974 25' TERRY TRAILER, IN excellent condition, 2 door fridge, 4 piece bath, extras, 478-9371.

FOR RENT 1978 SELF CONtained Motorhome, 20', sleeps six. Call after 6, 474-1830.

CAMPER FOR IMPORT, 3 WAY fridge, etc. Excellent condition. 652-2508.

1974 MOTOR HOME CHINOOK, top condition, $11,000. 478-6273 after 5.

LARGE TENT TRAILER, needs top. $175 or offers. 478-0429, 479-8533

8' CAMPER, NEW 3-WAY fridge, stove, sleeps 4. Asking $1400 or best offer. 687 Donovan, 478-4384.

1976 12' WEEK-N-DER CAMPer, fully equipped, $4100. 477-4237.

25' FIBERGLASS CHINOOK MOtor home, Class A, loaded. $18,900. 652-2483.

PROPANE TOILET, NEVER used, good for camper, trailer or cabin, 595-5224.

TENT TRAILER, HOME MADE. Sleeps 5 adults. $75 firm. 477-2785.

1975 DATSUN SPORT TRUCK and camper, 33,500 miles, 384-6833, after 14th 478-1509.

16' TRAILER, NEW FRIDGE, new tires, excellent condition. $2700. Phone 383-4230.

16' ESTA VILLA, FLUSH TOIlet, shower, water heater, fridge, $2000. 382-6829

'76 15' BEACHCOMBER TRAILer, with extras, like new, 388-5461.

HARDTOP LEISURE CRAFT, good condition, $1500. After 5 pm 477-5607.

1976 VANGUARD 17' TRAILER, self contained, spotless condition, $5500, phone after 6 pm. 748-9720.

VANGUARD CAMPER 8'6, jacks, furnace, ice box, stove, clean. 383-1138, 479-5712

1976 22' MOTORHOME GMC, fully equipped, low mileage. New condition. $15,800. 385-5470.

1975 TRAVEL MATE TRAILER 15' self contained, used very little, like new $3200. 478-4563.

23½' KUSTOM KOACH TRAILer, self-contained, excellent condition. Phone 478-2594.

26' HOLIDAY VACATIONER, loaded. 482 Cecelia. Phone 9-5, 386-8121, 5-4997.

HOMEMADE OVER CAB truck cap for 8' box, insulated, sliding windows. $800. 478-1081.

1977 WESTERN CAMPER, 1-ton, jacks and porta-potti, sleeps 6. $2500 or offers. Call 478-8645, after 5:30.

8' SECURITY PUP CAMPER for import truck. Stove, furnace, 3-way fridge. 478-8895.

168 CAMPERS, TRAILERS and MOTOR HOMES

RV PARTS
Furnaces, fridges; toilets, TV antenna, equalizer hitches, brake controls, automatic awnings, sway controls, air conditioners.
All Above 10% Off
16 oz. Aqua Kem Toilet Chemical
$3.58 each
PLUS
Every parts puchase big or small could be your ticket for two to fabulous LAS VEGAS

COASTLINE TRAILER CENTRE
3388 Douglas St.
Open Sundays til 5 p.m.
Nightly til 8 p.m.
(Except Fri. and Sat.)
382-6102, DL001346A

WILLE
Dodge • Chrysler
SECURITY
CAMPER—TRAILER MOTORHOME
NEW '79 MODELS
20.5'—22½'—23'—23' BUNK
Specials on Campers
Save $$$$
Come In—Make An Offer!
SPECIALS
12 VAN CONVERSIONS — some equipped with showers and flush toilet.
3200 Douglas at Cloverdale
382-2313
OPEN 9 'TIL 6 P.M.
DLR-00840A

DOMINION MOTORS
—LAYTON Trailers
—KIT Campers
—CHINOOK Motor Homes
—LITTLE CHIEF Toyota Motor Homes
Just Arrived!
TRAVELMATE PAPOOSE CAMPERS!
FITS ALL IMPORTS!
3 way fridge, furnace, 2 propane bottles, portable toilet, sleeps 4.
$3895
A MUST TO SEE!
PARTS, ACCESSORIES
REPAIRS
HOURS OPEN
Mon. to Sat., 8 A.M. to 5 P.M.
Dealer Licence Number D-00448A
1703 BLANSHARD ST.
(Across from Hudson's Bay parking lot), Victoria, B.C. 385-5012

Fennell's
TRAILER SUPPLIES LTD.
PROPANE — REPAIRS AND APPLIANCE SERVICE
Custom Building and Van Conversions
Large Parts and Accessories Store
652-3941
Mon.-Sat. 9 to 5
Sun. 12 to 4
6459 Patricia Bay Hwy.

COASTLINE TRAILER CENTRE
3388 Douglas St.
(Across from Suburban Mtrs.)
Frontier, campers & motorhomes
Travelaire trailers & motorhomes
Rustler trailers
Travelaire & Frontier vans
R.V. SERVICE DEPT.
CONSIGNMENT SALES
R.V. PARTS & SALES DEPT.
Open Sundays til 5 p.m.
Nightly til 8 p.m.
(Except Fri. and Sat.)
382-6102, DL001346A

IMPALA CAMPING WORLD
WINNEBAGO
APOLLO
OTTO
BOLER
LIONEL
EMPRESS
FLEETCRAFT, SUNDOWNER
HOLIDAIRE, LEISURECRAFT
CANOPY TOPS — ACCESSORIES
SERVICE
PAT BAY HWY., SIDNEY
656-5504 MDL 5513A

1979 EMPRESS MOTORHOMES!!
23' floor plans reduce to 20' with separate shower.
New 8' and 9'6" RUSTLER truck campers, fully equipped.
TRUCK CAPS $450 installed
ALL OFFERS CONSIDERED
TRADES WELCOME
OPEN 7 DAYS

CHECK
These Used Buys

14' MARKEE	$1595
17' SCAMPER, toilet model	$2495
20' ARGOSSY	$5895

PARTS.
10% OFF MOST STOCK
WE SELL AND INSTALL HITCHES!!
BOB'S
MOBILE HOMES LTD.
25 Crease 386-3623
DL 00414A

UNFINISHED CAMPER, MOST materials for flatdeck and one camperette. 658-8624.

CAMPING TRAILER, SLEEPS 3, propane stove, heater, $550. Phone 642-4626.

1977 DODGE MAXI VAN CONversion, sleeps 3, 9500 miles, excellent condition. 383-7527.

1971 VW WESTPHALIA, NEW tires, brakes and battery. $3350. VW tent extra. 658-8147.

WANTED: MOTORHOME, APprox. 20', around 1973 with rear sleeping. 479-1974.

168 CAMPERS, TRAILERS and MOTOR HOMES

NEW 1979 OKANAGAN MOTOR HOME, 22' model with rear bath. GM chassis, 400 cu. in. V-8, air conditioned, cruise control, tilt wheel, captain's seats, etc. Metro Toyota Ltd., 625 Frances St. 386-3516. DL 0431A.

RAVEN RV'S
VAN CONVERSIONS
Van tops installed
CAMPERS
Spring stock now available, 8½' with bathroom, basic price, $3495.
479-3178

MOTORHOME
'78—22' SECURITY model. Thousands less than replacement value, and only 6,000 miles! Rear bath, furnace, etc. — Too much equipment to list! This unit is an exclusive with
ALAN SHEARNE
For further details, please call now! 382-7121 or Res., 382-3391. Empress Pontiac Buick GMC Ltd. DL5701.

SPRING BARGAIN
18', 1973 Swinger motorhome. Engine completely rebuilt. All appliances top working condition. Extra battery for engine with switch. Sink and pressurized water system, propane stove with oven, refrigerator, space heater, shower, wash basin and toilet, makes up 2 beds. Large trunk for storage as well as interior storage. Radio and 8 track tape. $14,900 or offers. 477-8617

1977 RECREATIONAL VEHIcle, Prowler, 25', sleeps 7, separate bedroom, equipped with bath and sit down shower, 2 dining tables, 4 burner stove and oven, 22M BTU furnace with wall thermostat, 10 gallon water heater, large refrigerator, automatic awning and many other features. Can be seen at 547 Mt. View, call 478-5149 weekends or 388-2359 weekdays.

LOGAN'S RV
OKANAGAN
Campers—Trailers—Canopies
Parts and Accessories
—Repairs—
Wiring, Welding, Appliance Installations
650 Burnside East, Near Douglas
384-0213 DL5117

1976 DODGE C30 SPORTSMAN Diplomat motor home. Under 10,000 miles. This unit features overhead air conditioning, stove, fridge, furnace, shower, toilet, sleeps 6. Regular price $16,800. Reduced this week to $15,800. For further information call Jim Raine, 382-9111 or 474-1381. GARDEN CITY AUTO LEASE LTD., 2978 Douglas St. D-5721.

VAN CONVERSION
As new '78 Dodge Van conversion. 10,000 miles on this 360 engine. Toilet, fridge and furnace, fiberglass top. Complete with cruise control. Will take your trade. Coastline Trailer Centre, 3388 Douglas St. 382-6102.

1973 MOTORHOME ON DODGE 1 ton chassis with 360 engine, automatic, power steering, power brakes, cuise control, stove with oven, furnance, 3-way fridge, toilet, roof raises for living, lowers for traveling, hydraulic. 31,700 miles, $7500 or offers. 9335 Webster Place, Sidney, 656-6005.

R.V. PARTS
R.V. SERVICE
Hitches installed, cars wired, awnings installed, trouble shooting, parts and accessories. Coastline Trailer Centre, 3388 Douglas Street. 382-6102.

DOGWOOD TRAILER SALES
PARTS—PROPANE
WESTERN WILDERNESS Campers
WILDERNESS Trailers
2630 Deville Road
Highway 1 at Millstream
478-6841 DL-00421A

FOR RENT OR SALE
MOTORHOMES
WEEKLY—MONTHLY
GARDEN CITY AUTO LEASE LTD, 2978 Douglas, 382-9111. D-5721.

CAMPERS
1969 GMC Mini Bus camper conversion, (no raised roof), V-8, auto cruise, furnace, 2 propane burners. Sleeps 2, $2650. Garden City Auto Lease Ltd., 2978 Douglas, 382-9111, D5721.

MUST SELL, 1977 DATSUN 5 speed deluxe cab and camper, 23,000 miles. AM FM stereo cassette, overloads, undercoat and bumper. Camper has fridge, stove, furnace and auxilery battery. Only 900 lbs. Used 2 weeks. 478-3147

1975 ITASCO 25"A", AS NEW, rear washroom with both, BMC 454 cu. in. engine, double co-pilot seat, 4 burner range/oven with power stove hood, glide-a-way bunk, roof air cond., tilt wheel, 2-door frig with freezer, etc. $18,800. Call 479-7007.

1974 CLASS A GMC 26 FT. motor home. The Classic one with large windows, tandem wheels, air ride, and auto. leveler. Dash and roof air, built in vacuum, generator, electric toilet and many other options. As new, asking $38,500. 479-2312.

78 VANGUARD
Less than 4,000 miles. 22½' bunk model. Cruise control, tilt wheel, am/fm radio, tape deck, many more extras. Moving. Must sell, no reasonable offer refused. Phone 652-5860.

1970 TRAVELAIR, 19X8 travel trailer, sleeps 6, flush toilet, shower, furnace with oven, propane fridge, hot water, good condition, will consider trade for camper. Phone Honeymoon Bay 112-749-3886 after 4 pm.

MUST SELL TO BUY HOUSE, 1977, 25' motorhome, 9,000 miles, 454 motor, generator, air conditioner, 3 way fridge, cruise control, many more extras, $24,500. May consider trade, 656-2125 daytimes.

1972 HARDTOP APACHE trailer, thermo plastic collapsible walls, sleeps 8, fully equipped, electric brake system included. Can be see at 3023 Metchosin Rd. 478-8633. Asking $2450.

1970 FORD 200 ECONOLINE Van, completely camperized, 3 burner propane stove with glass oven door, ice box, VIP toilet, sleeps 3. $4000 or nearest offer. 479-0806

AIRSTREAM 25', NEW AWNing, TV, new tires, excellent condition. 73 GMC pickup ¾ ton, 400 trans., cooler, canopy. Super combination travel package. $13,000 total. 658-5874.

11' SCAMPER CAMPER sleeps 6, hot water, shower, holding tank, fridge, oven, hood fan, side entrance for extra space, built in steps, excellent condition. 479-2763.

1975 OLYMPIC CAMPER, FACtory made, like new, 8', sleeps 5, stove, ice, fridge, 3 way lights, closets, sinks, porta-pot, table with nook, jacks. Asking $2500 or best offer. 479-4561.

1973 HOLIDAIRE, 18', SELFcontained, excellent condition, $3500. Phone 474-2992.

1968 15' TRAVELAIRE, IMmaculate, toilet, $1850. Phone 479-2304.

16' RANDELL TRAILER, ICE box, porta-poti, asking $2400. 478-6906

WANTED: ONE 100 LB. PROpane tank in good working order. 598-7977

169 MOBILE HOMES AND PARKS

PEDEN
RECREATIONAL VEHICLE LTD.
VANGUARD
TRIPLE E and TIOGA LEOCRAFT
Spring Specials
CAMP

197 HOUSEKEEPING ROOMS TO RENT

$135, SELF-CONTAINED FURnished upstairs studio, in waterfront home, share shower and kitchen, student or working female, use of rowboat included. 382-5277.

FURNISHED BEDROOM, LIVing room and kitchette. Heat, light and water. Quiet, mature working lady. 382-6664. $125 per month.

AVAILABLE IMMEDIATELY, near Bay-Quadra, large, bright, furnished, stove, fridge, utilities, for quiet responsible gentleman. $85. 383-2054.

FURNISHED FAIRFIELD area, near buses, park and laundromat, available immediately. Non-smokers. 382-3463.

AVAILABLE IMMEDIATELY, west facing rooms, share bathroom and fridge, near Jubilee, $87.50 per month. 595-0152.

CLEAN ROOMS, $50 TO $85. Utilities included. Six blocks to downtown. Share facilities. 1325 Johnson. Eves. 385-3816.

LARGE HOUSEKEEPING suite, share bath, new wall to wall carpet, $150 monthly, downtown area. 642-4463.

LIGHT HOUSEKEEPING room, close to town, ideal for retired or middle aged man. 592-7103, 1026 Johnson.

ROCKLAND AREA. FURnished rooms with fridge and hot plate, 1 with fireplace $139, 1 with bathroom $150. 595-1858.

RITZ HOTEL—DOWNTOWN
Elevator service T.V. lounge
710 Fort St. 383-1021

YOUNG PEOPLE TO SHARE house in James Bay. Call after 5, 383-2622.

QUIET CLEAN, CENTRAL; suitable mature lady, no smoking please, 383-1396.

UNFURNISHED FOR LADY, stove, fridge, utilities, $85., 1000 Tillicum. 658-5736.

CLEAN ROOM, UTILITIES INcluded, central, gentleman, non smoker, $87.50-$120. 595-3865.

FAIRFIELD AREA, FURnished room with kitchenette. Available immediately. 595-8008.

NICE FURNISHED 1 BEDroom, centrally located. $100 per month. 381-5569.

SMALL HOUSEKEEPING room $96. 388-7605.

200 APARTMENTS TO RENT UNFURNISHED

ESQUIMALT
— Available April 1st, one 1 bedroom, $215. 1 Bachelor, $175, both include all utilities, parking, laundry, etc.
Call to view 382-9329.

COLWOOD CORNERS
Lge #2 bedroom suite. Available May 1st. Heat and parking included. $278.00 per month. Phone 642-4768.

FAIRFIELD BY THE PARK
Cozy, 1 bedroom upstairs suite in converted house with private entrance. Heat, water and electricity included. $210 monthly. 383-5118, evenings.

MODERN, 1 BEDROOM CORner apartment $189, available April 1st, heat, cablevision, locker, parking, controlled entrance, adults only, no pets, James Bay, after 6pm. 383-7022.

AVAILABLE APRIL 1
Brand new waterfront S.C. bachelor apt $230, including heat and H. water. Mature people please. Dickie Agencies Ltd. 382-4312, eves. 477-4662.

1 BEDROOM SUITE HARDwood floors. Rent $188; includes laundry, heat, cable. Suitable quiet person, no pets. Cook and McClure area, available April 1st. 383-0363.

6C2 GROSVENOR PLACE
1342 Hillside Ave.
2 BR suites from $270. En-suite washer and dryer.
CREIGHTON PROP. MGMT.
388-4422

CHARACTER 1 BEDROOM suite in restored 1890 house, fireplace, electric heat, central vacuum, free parking laundry. $300 per month. 1020 Catherine St, phone Don Wells, 385-2615 9-5.

AMES BAY, SMALL 2 BEDroom suite with garden, sundeck, fireplace and basement in one side of recently duplexed older home. $275 per month, phone 477-0726 after 6 pm.

LARGE BASEMENT SUITEwith study room, wall to wall, all utilities included. Partially furnished. Ideal for male university student or working man. Prefer non-smoker. $150. 388-5757.

PRINCESS PEMBROKE APTS
1020 PEMBROKE ST
1 bedroom apartments, $195-$220. Children welcome. Sorry no pets. 383-8334 or 382-9454.

Sir Winston Churchill Apts
850 Rupert Terrace
2 bedroom, available March 16th, $214 per month. Phone 384-1776.

TREMAINE
One bedroom available April 1, no children or pets. Resident caretaker 595-1161.

NORTH HILL
One bedroom suite available April 1. No children or pets. Resident caretaker. 385-9398.

3 BEDROOM PENTHOUSE, Esquimalt, quiet, clean, well controlled building. Heat, water, cable, parking included. Adults only, no pets. 382-2221.

FAIRFIELD NEAR HOSPITAL deluxe 2 bedroom, 1½ bath condo in new building, controlled parking, sorry no children or pets, $340 per month. 477-4424 after 5pm.

830 CRAIGFLOWER RD.
Large bright 2 bedroom corner suite. Drapes, fridge, stove, cablevision. Bus stop at door. $245. 642-4768, 384-6383.

APRIL 1ST, JAMES BAY, BACHelor, $161.75; 1 bedroom, $197; 2 bedroom, $218. Heat, cable and parking included. 384-0084, 6-8 PM.

VIC WEST, BACHELOR SUITE in quiet block, close to downtown and bus. Cable, heat, and parking free. Mature adults please. After 4 pm. 386-7245.

FERNWOOD NEAR BAY. SPAcious one bedroom apartment, recently decorated, available April 1st, $185. Phone 598-8225 or 384-6525.

THE SENTINEL IN ESQUImalt has 2 bedrooms, and 1 bedrooms. No pets. Phone 382-6561 or 385-1249.

ESQUIMALT AREA, LARGE bright one bedroom suite, $209 month. Fridge, stove, heat included. 382-1127.

WATER VIEWS 1 BDRS
Restored rents, vacant, large bright suites, direct entrances; adults without pets. 477-8096, John, 388-7557.

OAK BAY, APRIL 1ST OR 15TH, 1 bedroom corner suite, Hardwood floors, $187. Mature adults no pets. Phone 592-0918.

ESQUIMALT
Modern one bedroom apartment, available now. $180. 656 Admirals Rd. #201 or 388-5464 Pager 720.

JUBILEE AREA FOR APRIL
1st, 1 bedroom, top 4th floor, with balcony. Adults only. $225. 598-8346.

SEMI-WATERFRONT 2 BEDroom apt. Adult oriented. Pay all own utilities. Sorry no pets. Phone 386-0604.

2 BEDROOM, NEWLY DECOrated. Includes hot water, $225. 614 Esquimalt. Apply Marlager, #10.

885 OLD ESQUIMALT RD APT
1 bedroom beautiful large suite, $189. Mature adult. No pets. 477-7026 or 388-6949.

ONE BEDROOM WITH VIEW on Esquimalt Rd, conveniently located, available now. 598-4319 evenings.

SUNNY 2 BEDROOM APARTment, $195 per month. Available April 1st. Phone 385-4255 between 5 and 7.

200 APARTMENTS TO RENT UNFURNISHED

SEASPRAY
PROPERTIES LTD./ REALTOR
1911 Quadra St. 386-3124

"THE APARTMENT SPECIALISTS"
Fridge, stove, w/w carpets, drapes, laundry facilities, hot water, controlled entrance included in rent for most of the following:

BACHELORS
$160—909 Market 386-3124
$175—1147 View 382-0822

1-BEDROOM
$209—925 Esquimalt Rd. 388-4259
$190—540 Comerford 381-5327
$265—1490 Garnet 721-3991
$190-1015 Kings 383-6364
$190-790 Dominion 388-9781
$200—909 Market 386-3124
$200—980 Wordsley 382-5622

BAYWOOD ARMS
350 Belmont
In Colwood Area
ONE MONTH FREE
1 BR $190—2 BR from $240.
To view call 474-1694

55 BAY ST.
Large, 1-BR apts. available Apr. 1, $200, and up. Close to town, park, buses, tennis courts. To view call Mr. Allen at 383-0619.

LAUREL POINT
Spacious 2 B.R.s. — 5 Deluxe appliances, 2 full bathrms., swimming pool, sauna, games rm., club room. $500-$650 per mon., some with fireplaces.
K. B. GILES 386-3124

SEASPRAY
PROPERTIES LTD./ REALTOR
1911 Quadra St. 386-3124

1031 BURDETT
(Fairfield)
OPEN TO VIEW
SAT. and SUN.,
10 a.m.-5 p.m.
This top-quality building has everything for your easy-living convenience.
1-B.R.—1-B.R. PLUS DEN—2-B.R.
1½ BATHS
WALL-TO-WALL CARPETS
THERMO. WINDOWS
FIREPLACES
DELUXE FRIDGE AND STOVE
DISHWASHERS
SKYLIGHTS
EN-SUITE STORAGE
Rents $295-$445 per mon.

WINDSOR COURT APTS.
252-254-258 Gorge Rd. E.
BRIGHT SPACIOUS APTS. HEAT INCLUDED. EXCEPTIONAL RECREATION FACILITIES.
Including:
50' indoor swimming pool — saunas — swirlpool — squash court — tennis court — universal gym.
1 Bed. from — $215
2 Bed. from — $275
Adults only — no pets
For information or appointments please call Resident Managers:
Mr. and Mrs. Mundy
385-6075
Mr. and Mrs. Bilbrough
386-6008
Office Mon.-Fri.
388-4555
MacArthur Park Estates

THE CHELSEA
865 View at Quadra

Beautiful Bachelor Suites, starting at $168 per month.
—EXCELLENT LOCATION FOR PEOPLE, RETIRING DOWNTOWN
—WALK TO CHURCH, SHOPPING, LIBRARY, THEATRES.
—QUALITY CARPETING, APPLIANCES AND DRAPERIES
—CONCRETE AND STEEL CONSTRUCTION, WITH BEAUTIFUL BRICK EXTERIOR, AND RECESSED BALCONIES.
Available immediately or will hold until Apr. 1 occupancy.
—Enquire about the "SAFER PROGRAM FOR SENIORS" (Gov't Subsidy)
RENTAL OFFICE AND MODEL SUITE OPEN
MON.-FRI. 10-6
SAT., SUN. 12-5
382-2139

KIM Professional Management
New Buildings all suites include drapes, carpets, also hot water and controlled entrance etc. Phone manager at number opposite building.
JAMES BAY AREA
343 Simcoe 385-6462
1 Bdrm available Apr. 1 from $185.
1 Bach available now $180
CRYSTAL POOL AREA
Pembroke St. 382-0652
1 Bdrm available April 1 adults only $177
2 Bdrm available now $254
1025 KINGS 383-7633
1 Bdrm available Apr. 1 $220
1017 QUEENS AVE. 388-9780
1 Bach available April 1st. $165
2533 DOWLER 383-2327
1 Bdrm $195
1 Bdrm available April 1st $190
HIGH QUADRA
960 Inverness St. 385-5292
1 Bdrm Top Floor, available April 1st. Sorry no pets $220
For further information phone 386-3281 385-5292

SPACIOUS 2 BEDROOM SUITE in Cordova Bay, seaview, $265 utilities included. April 1st. 658-5104.

QUIET ADULT BUILDING, walking distance to downtown, 1 bedroom, laundry, hydro, parking. $210. 595-5749.

JAMES BAY LARGE BRIGHT bachelor suite, heat, cablevision, parking, available immediately or April 1st. 383-5151.

BRIGHT AND SPACIOUS IN ESquimalt. Heat, parking and cablevision included. One and two bedroom. $178-$247 up. 385-6547.

$145 A MONTH. ONE BED room. Fridge and stove, all utilities included, share bathrooms. 385-1721.

200 APARTMENTS TO RENT UNFURNISHED

DARWAI
YVONNE MANOR
2630 Cook St. Available now, 1 bachelor, $145. Available April 1st, two 1 bedrooms from $165. Includes heat, cable and water. Sorry no children or pets. Please call 386-3609.

MALORI GARDENS
760 Queens. Available April 1st, 1 bedroom, $180. 2 bedroom, $225. (1 bedroom furnished, $215). Close to town and Crystal Pool. Sorry no children or pets. Please call 382-1846.

GLEN ACRES
1023 Esquimalt Rd. Available April 1st, 1 bedroom from $196. 2 bedroom from $247. Includes heat, cable and water. Sorry no children or pets. Please call 381-5023.

Park Pacific
ROYAL WOODS
Very unique, large suite, top floor one bedroom down, 2+ rooms loft area — full kitchen appliances. All amenities. Adult oriented. No pets: 900 sq. ft. $415.00 per mo.
By Appointment Only
Rental Office
595-3132

STOP
Looking for a nice clean building and a very reasonable rent? Our rent includes parking and, most important, your heat; a savings of $30 a month on your rent.
899 Craigflower
382-1101 384-6606
TOD-HACKETT CONSTRUCTION LTD.

Park Pacific
1545
STADACONA CENTRE
Deluxe one bedroom suites from 700 sq. ft. full amenities — all kitchen appliances included. Dishwasher. From $300.00 per mo. Adult oriented. Sorry no pets.
RENTAL OFFICE
595-3132

SINCE 1887
Pemberton Holmes Ltd.
1000 Gov't St. 384-8124

ROCKHEIGHTS VILLA
742 LAMPSON ST.
Good sized apartments in elevated location. W/W carpet, drapes, heat, water, cable, parking, etc. Indoor heated swimming pool.
2 bedroom $247.00
Call manager 385-6414 or
PEMBERTON, HOLMES LTD.
384-8124

CLOVERDALE
TOWNHOUSE COURT
991 CLOVERDALE
2-BEDROOM SUITES AVAILABLE
HEAT AND CABLE INC.
CHILDREN WELCOME
NO PETS
Open to View 12-7 p.m.
Contact Manager in Ste. 113
385-0814 or 385-0991
answering service
GREEN BANK DESIGNS LTD.

BEACON HILL PLAZA
New Building
1236 PANDORA
Luxurious unique studio, 1 bedroom, 2 bedroom suites, all suites with fireplaces, carpets, draperies and underground parking. Adult oriented. Available for viewing, Daily 10-4, Inquiries, 9-4:30, Phone 382-2012 or 385-3017

$247.00. ESQUIMALT. Rockheights Villa 742 Lampson St. Good sized apartments in elevated location including w/w carpet, drapes, heat, water, cable, parking. To view call 385-6414.

$180.00 up. Lovely 1 and 2 BR apartments in newer controlled entrance building close to schools, bus, shopping, town. Incl balcony, carpet, drapes, parking. Children welcome.

$110.00. ESQUIMALT. Small bach. apt. Includes heat, water, cable. Older adults preferred. Available April 1
PEMBERTON, HOLMES LTD.
1000 Government St. 384-8124

Esquimalt. 1- and 2-B.R., W/W, appliances free parking close to shopping & bus line. From $195. Call MGR. 388-4619

Esq. 1-BR, W/W, appl., parking, shopping, etc. MGR. 388-6883.

Johnson St. Bright 1-bdrm. $241 per mo. Mgr. 384-0132.

Hillside & Quadra area. Clean, quiet 1-bedrm suite. Adults only. $189. 383-1447.

CENTURY 21 Western Homes
1037 Cloverdale Ave.
386-3494 (24 hrs)

VILLAGE GREEN APTS.
Beautiful garden apartment complex with newly renovated 2-storey 2-bdrm townhouses and 1-bdrm and bachelor suites. Centrally located, close to shopping. Immediate occupancy available. Manger's Suite, #21-129 Croft Street. Phone 388-6806.
Creighton Property Management

C.P.M. RENTALS
(Complete Property Mgmt.)
803 ESQUIMALT ROAD — 1 and 2-bdrm family suites from $185. Call manager at 385-9140.

QUALITERRA COURT, 804 Esquimalt Rd. 2 and 3-bdrm family suite from $235. Call manager at 385-0953.

(Div. of D.F. Hanley & Assoc.)

CLEAN, SUNNY, SMALLER one bedroom, bus in front, ready April 1. $185. 385-4301.

ONE BEDROOM SELF CONtained, $140. Available immediately, includes utilities. 384-2772.

ONE BEDROOM APARTMENT, $157 per month. Married couple, near Naden. 383-9857.

200 APARTMENTS TO RENT UNFURNISHED

Treelane Estates
AT THE WATER'S EDGE
Enjoy meeting your new neighbours in the congenial atmosphere of our Malahat Lounge, where the views of the city, sea, and mountains are spectacular. Join one of our bridge clubs, or the billiard group, build some shelves, in the hobby room, or just relax in our whirlpool after a sauna. This lovely lifestyle is already established here at Treelane, a very special apartment complex.

CURRENT VACANCIES
Available immediately 2 bedrm and den. Fully modern kitchen with dishwasher $[illegible]
1 bedrm Penthouse. Fabulous views of the water and mountains $340.
2 bedrm and den, main floor. Very spacious $400.
2 bedrm and den townhouse, 1½ baths, large sundeck. Fully modern kitchen with dishwasher. Laundry facilities $471.
1 bedrm, 6th floor. Breathtaking views $295.
1 bedrm main floor $265.
1 compact 1 bedrm, waterview $247.
UNDERGROUND PARKING AVAILABLE $10.
103-105 GORGE RD. EAST
APPOINTMENT FOR VIEWING
388-5332
Adults only — No pets.
CONCORD

BROWN BROS. on LANSHARD
"People Helping People"
THE PRINCE CHARLES
215-217-219-221
GORGE RD. EAST
Bachelor suites from $160.00
One Bedroom suites from $200.00
Two Bedroom suites from $295.00
To View Please Call 382-8857

REDWOOD PARK
155-157
GORGE RD. EAST
One Bedroom suites from $200.00
Two Bedroom suites from $285.00
Pool, Sauna, W/W Carpet, Heat incl.
To View Please Call 384-2858

GORDREAU APTS.
129-131-135
GORGE RD. EAST
Two Bedroom suites from $285.00 W/W Carpet, Heat incl., Swirl Pool, Sauna, Pool. To View Please call 388-5740 or 384-9537.

THE CHARLES DICKENS
243 GORGE RD. EAST
One Bedroom suites from $200.00
Wall to Wall carpet, heat incl.
To View Call 388-6448
For further information please contact Brown Bros. Agencies Ltd.
385-8771

WE'LL PAY THE MOVE!
(UP TO $100.00)
Or Would You Prefer The 7th Month RENT FREE?
New Building
1-bdrm. suites
Quiet
Underground parking
Surface parking
Good shopping
Bus route
Balconies
Thermal Windows
Lovely kitchens
Plush carpets
No children — pets
For more information call 382-2906 or 386-3494.
Offer expires Mar. 31/79
CENTURY 21 Western Homes
1037 Cloverdale Ave.
386-3494 (24 hrs)

BEHIND PARLIAMENT, 1,2, BR, Bach. 45 Boyd St. 592-7678.

JAMES BAY AREA, 2 BEDroom suite, available April 1st, $220. Adults, no pets, 592-9516.

OAK BAY 1 BEDROOM 3RD floor, $200. Adults, no pets. 598-3862.

$130.18. BACHELOR. 735 Pandora. 386-1946 or 384-5459. Adults only.

CONVENIENT TO DOWNTOWN One bedroom, $195. 385-0077, 658-8829.

MODERN 1 BDRM. IN TOWN. $155. 385-8270.

2 BEDROOM APT. $221.20 Quiet country. April 1st. 478-2623.

200 APARTMENTS TO RENT UNFURNISHED

MAPLEWOOD GREEN
3255 COOK ST.
Bachelor and 1 bedroom suites Available April 1
Includes swimming pool, sauna, billiards and free heat.
382-0815 or 382-1288

PRESTIGE
Super 2 bedroom corner suite at Laurel Point overlooking harbour, also garden and pool area. All luxury appointments and amenities included in rent of $595 per month. Call 477-0073 after 5 pm.

CRAIGHOUSE
885 CRAIGFLOWER RD.
1 BEDROOM
Suites available now, $200 and up. 2 BEDROOM suites avail April 1st, $225 and up. Fridge, stove, heat, hot water, drapes, w-w carpet, sauna. Vic West bus at door.
382-3480

PANORAMIC VIEW OF HARbour. 1-bdrm suite, sauna, pool, underground parking, near park. Rent $305. Avail March 31st. To view call 384-9335.
OAK BAY NEAR STORES, REC. centre and buses. 1-bdrm. suite, avail now, $172.21. Call 384-9335.
WALKING DISTANCE to town — well-kept, older block, 1 bdrm., hsk. rm. To view call 384-5830.
david burr ltd.
655 Fort St. 384-9335

ROYAL WOODS
MCKENZIE QUADRA AREA
Deluxe 1 bedroom suite, kitchen fully equipped including appliances, dishwasher etc. Amenities include sauna, swirl pool, full swimming pool, lounge, workshop, etc. Lots of parking. Available to view after March 15th. $275 monthly. 386-3414 extension 27.

WATERFRONT
SEAGATE
707 Esquimalt rd on Victoria's Inner Harbour waterfront, with a very large indoor heated swimming pool and hydro therapy pool. Mature adults only. No pets. One 1 bedroom, available March 15th. Two large 1 bedroom apts available April 1st. Phone resident manager at 383-1731.

CAPTAIN'S WALK APT
1357 ESQUIMALT RD.
SENIOR CITIZENS DISCOUNT
1 bedrooms from $175
2 bedrooms from $245
Some with seaview
Free covered parking available
Close to shopping, bus at door
Phone resident manager at 385-9381
SORRY NO PETS

WEST COAST COURT
Blanshard and Hillside. A new commercial apartment complex located within walking distance of Woodwards Mayfair, easy access to downtown, underground parking and on site banking services. Very reasonable ARP monthly rates. Sauna, exercise and social rooms. For appointment to view please call 382-4774 or 384-2944

VIEW ROYAL
ROBALEE APTS.
3 Helmcken Road
2-bedroom suite, country atmosphere, wall-to-wall, fridge and stove. Drapes, cable and parking included. Newly painted. Adults. Sorry, no pets. Available April 1st. $210 per month. 479-5236.

Large bright suites for rent.
1 Bdrm from $195.00
Near Woodwards and Mayfair Shopping Centre
OR
1 Bdrm from $211.00
2 Bdrm from $244.00
on Quadra one block North of Tomie
For further information please call 382-6407 anytime

BACH. $173
350 LINDEN
Available April 1st, just a few blocks from Beacon Hill Park and Cook St. shopping area. New block. For app't to view, phone res. manager Mr. and Mrs. Patterson, 385-0742, Goodwyn Management.

LORD STANLEY MANOR
1350 Stanley Ave. Available April 1st. 1 bedroom and 1 bachelor suite in modern block. Includes wall to wall, drapes, heat, water and parking. Adults only, no pets. 595-4128.

JAMES BAY-BEACON HILL
SMALL PETS WELCOME
1 BEDROOM SUITE, DINING ROOM, LIVING ROOM, KITCHEN, ETC. FULLY CARPETED. QUIET MODERN BUILDING WITH ELEVATOR. CLOSE TO SEA, PARK AND BUS. SORRY NO CHILDREN. $232. PHONE 384-7017 BETWEEN 5-9. 576 SIMCOE.

NO EXTRA CHARGES
Cable, heat, hydro, parking incl. Modern very quiet one bedroom with new W/W. Enjoyment by mature tenants. "Olympic Court" on Gorge water inlet. Bus service and shopping. $216 P.M. Available immediately. Res. Mgr. 386-9043. British American Realty Ltd. 385-1431.

AQUARIUS APTS.
215 Oswego
To rent, clean modern suites, wall to wall carpets, drapes, range, fridge, cablevision. Mature persons only. No children or pets. Bachelor suites from $165. 1 bdrm. suites from $195. 384-7627 days.

ELLERY HOUSE
2 BR. Suites from $222.00 at 831 Ellery Street, Esquimalt. Close to schools. Children welcome. Separate entrance, ensuite storage and many other features.
Phone Mr. Logie — 382-3989 or
CREIGHTON PROP. MGMT.
388-4422

WATERFRONT
2-bedroom suite available April 1st in adult only, no pet building. Heat and cable vision included in rent. Building features: indoor pool, games room and sauna. Call Resident manager 385-4022, if no answer call Realspan Properties Ltd. 388-6454.

Near Waterfront
AVAILABLE IMMEDIATELY
1037 WYCHBURY
1-Bdrm. suites. From $185. Located on a quiet street in South Esquimalt. Nearly new block under excellent martager. Phone 388-9563, Goodwyn Management.

HILLSIDE AND QUADRA
Available now. 1-bedroom from $195. Fridge, stove, drapes, w.w., free parking, heat, exc. laundry facilities and sauna inc. Controlled entrance. Resident Manager, phone 385-1908.

THE SEAFORTH
Two bedroom townhouse units, $350 per month. Amenities include controlled underground parking, fridge, stove, washer and dryer.
547-549 Esquimalt Rd.
Manager: Suite 10 Ph: 384-7735
Video 388-4232

AVAILABLE APRIL 1 IN ESquimalt. One bedroom suite, $185 month. 388-9563.

ORCHARD HOUSE, BACHELOR suite, parking, pool, view, $210. 658-5086.

BACHELOR AND 1 BEDROOM in Fernwood District. 384-8744 or 383-8813.

200 APARTMENTS TO RENT UNFURNISHED

CLOSE IN
Modern 1 bedroom apartment, newly decorated, in very clean, quiet block. Ideal for seniors. All supplied. 477-7884 or 384-8269 7-9am, 5-7pm.

AVAILABLE APRIL 1
Brand new waterfront condo (approx 1142 sq ft) on the Victoria Harbour. Very spacious 4½ rm (2 bdrm, 2 bathrooms, 5 appliances) $550 including heat and H. water and parking (Mature people please). Dickie Agencies Ltd. 382-4312, eves. 477-4662.

STADACONA PARK
Large bright 2-bedroom suite with private entrance. On top floor of character older home, surrounded by a lovely private garden. On bus route with view of park and walking distance to new shopping complex. Laundry facilities available. 595-5376.

Tideline Apartments
DALLAS RD. WATERFRONT
BACHELOR SUITE $179
Resident Manager 382-5851
Creighton Property Management

WATERFRONT
Country setting. A carefully layed out 1 bedrm apt. with private entrance $175. Adult oriented, no pets. Absolute peace and quiet a must. Ocean Village, 642-5254.

Hillside—Shelbourne
We have a very nice 1 bedroom suite available April 1st in this convenient location opposite Sears renting for $204 per month. Please call 598-4196. Adults only, no pets.

1-BDR ESQUIMALT, QUIET, clean, well controlled building, elevator, laundry facilities, balcony, stove, fridge, cable vision, heat, water, parking included. Close to shopping centre, bus, parks, senior citizen centre. Adults only. No pets. 382-2221.

AVAILABLE APRIL 1, QUIET area in Esquimalt, spacious 2 bedroom suite, colored appliances, wall-to-wall carpet, drapes, controlled entrance, laundry facilities, roof garden, $270 per month. To view call 477-2787.

AVAILABLE APRIL 1, QUIET area in Esquimalt, spacious 1 bedroom suite, colored appliances, wall-to-wall carpet, drapes, controlled entrance, laundry facilities, roof garden, $220 per month. To view call 477-2787.

WALK DOWNTOWN 2315 Dowler at Queens Ave. 1 bedroom, $190. Available April 1st. Wall to wall carpet, drapes, balcony, elevator, use of guest room, quiet, controlled building, free parking. Rental information, 478-6354.

LOVELY, 2-BDRM UNIT IN MODERN 4-PLEX. In excellent Esquimalt location. Includes fridge, range, drapes and curtains and covered parking. Close to bus and all shopping. $247.
HENDERSON REALTY LTD.
385-9741

LORD SELKIRK
853 Selkirk
April 1, spacious two bedroom, ground floor condominium. 5 deluxe appliances, 2 patios. Quiet adult building with swirl pool, sauna, party room, work shop, no pets. $350 388-4939, 642-5457

MCKENZIE WOOD
Spacious 3½ Rm apt with large balcony, W to W carpet, drapes, secure entrance, elevator, parking, quiet quality bldg. (available now) $227. Res mgr. 479-0444. Dickie Agencies Ltd. 919 Fort. 382-4312

1 BDRM $200
AVAILABLE APRIL 1
855 Ellery, family-type block in Esquimalt with excellent managers, 382-2942. Goodwyn Management.

SANSAR APART.
1140 HILLSIDE AVE.
Two bedroom suite, $260. One bedroom suite $200. Modern, spacious, convenient to downtown. No pets. Manager 385-0456

GLENCARIN
477 Superior
Bachelor suites available April 1st. No children or pets. Resident caretaker, 383-9550.

HILLSIDE AREA
Between Cook-Quadra
We have a very pleasant 1 bedroom suite available April 1st for $198 per month. Please call 384-1738. Adults only, no pets.

Suites for Rent
Bay and Quadra Area
1 Bdrms from $189.00
2 Bdrms from $224.00
Bachelors from $164.00
Phone 383-7079
Ask for Mrs. Gustafson

CAIRN VILLA
Modern 2 bedroom, park-like setting off Old Esquimalt Rd. Heat, cablevision and parking. Mature adults only. Sorry, no pets. 383-3410.

TWO BDRM SOOKE TOWNhouse, secluded large grounds within walking distance of town. Children welcome. Rent $250 P.M. Immediate occupancy. Phone caretaker 642-3631. British American Realty Ltd. 385-1431.

TWO ROOM APARTMENT IN older house. Near downtown. Shared bathroom. Stove and fridge included. $120 monthly including utilities. Available at once. 384-4880 daytime or 477-3577 evenings.

JAMES BAY 3-BEDROOM townhouse. Close to Parliament buildings, within walking distance to waterfront, 1½ baths, wall to wall carpeting, 2 balconies, large storage area. $350. 652-3618.

SHORELINE APARTMENTS
105 Island Highway
April 1st — second floor, bright two bedroom suite, drapes, rugs, heat, cable, carport, quiet block, mature adults only. $200. 479-6761.

OAK BAY
2 bedroom spacious new condominium from $425. Dishwasher, garborator, frost free fridge, self clean range, wall to wall, some with fireplace and ensuite, locked parking. 595-4011 or 382-3616.

ONE BEDROOM CORNER suite, modern block, close-in. Heat included. Controlled entrance. Older woman preferred. Only persons who like quietness need apply. Resident managers 479-9522, 383-3157.

MATURE PERSON WANTED for modern, clean, 1 bedroom apartment in quiet block. Walking distance to downtown, buses, and shopping. $186 per month. Call Mike Bailey days 385-1401, eves 385-1853.

ESQUIMALT
Bach, 1 and 2 bedrooms. Adults only, no pets, includes heat, hot water, free parking, sauna. Res. mgr. 385-4132, Office 384-9793.

OCEANFRONT
Prestigeous 1100 sq. ft. top floor condominium. 2 bedrm, all appliances including vacuflo $300. Ocean Village, 642-5254.

Upper Fort St. Area
1 BED $204
Available April 1st in this very quiet building. Audits only, no pets. Please call 595-8177.

1 BEDROOM SUITE IN SUSSEX St. 6-plex, Esquimalt. $160. Heated, child welcome. 652-3064 or 383-2478.

1 BEDROOM SUITE, $175. INcluding heat, cable. April 1st. 384-7924.

SOOKE
1 bedroom suite, furnished or unfurnished. 642-4232 or 642-4343.

JAMES BAY, 1 BR. UTILITIES included. Swirl Pool. 121 Rendell St. 388-7226.

200 APARTMENTS TO RENT UNFURNISHED

PARENTS
Are your children attending Mt. Douglas High, Fernwood or UVic this fall?
Why Not Live Close By?
120 family oriented town houses. Large 2 and 3-bedroom units each with washer and dryer. Close to shopping. Two large playgrounds for children. 1 year lease, no pets.
CALL 477-5422
For further information
GORDON HEAD TOWNHOUSES
Managed by
Edgecombe Properties Ltd.

3 ROOM-BASEMENT-SUITE, all utilities supplied, very reasonable. 384-0109.

BEACON HILL AREA, ONE bedroom, $190 per month. Adults only, no pets. 477-4480.

LARGE 1-BEDROOM, $210. Bachelor, $185. Utilities included. 1471 Fort. 598-7724.

BACHELOR SUITE, ONE block from Beacon Hill Park, $150 per month, 386-9659.

PRIVATE BEACH, 1,2 BR, bach. Reasonable. 381-5453, 912 Selkirk Ave, 592-7678

WATERFRONT, 1,2,3 BR. 885 Dunsmuir (Head St), 384-6352

2 BEDROOM, AVAILABLE FOR April, $140 month. 386-7607.

201 APARTMENTS TO RENT FURNISHED

CRAIGFLOWER MOTEL
On Gorge waterway, offers deluxe bachelor and 1-bedroom suites at special winter rates. All the comforts of home. Completely furnished with maid service and laundromat on premises. Call 388-7861, Concord.

DALLAS ROAD
$450.00 per month. Lovely 2 bedroom corner suite. Fully furnished. Available April or May 1st for 5 months or longer.
JACK MEARS OAK BAY REALTY LTD.
598-3321

RIGHT DOWNTOWN
All brand new. Singles, doubles, family unit with kitchens, 1 bedroom suites with kitchenettes. All have color TV and free phones. Your room is quiet. Full facilities. All under one roof. Weekly or monthly rates. Reasonable. Royal Olympic Hotel, 642 Johnson. 388-5513

WEEKLY
DAILY
Adjacent to Parliament Buildings on quiet street. Fully furnished one bedroom suites. Phones (no charge for local calls), Colour TV, Saunas, pool, games room, coin laundry, utilities. Royal Scott Inn, 425 Quebec St. phone 388-5463.

VIEW ROYAL, ONE-BEDROOM furnished suite, private entrance, close to bus and stores. Prefer quiet person, non-smoker, no children or pets. $240 month, includes heat, hot water and covered parking. April 1st. 79. Phone evenings or leave message 479-0645.

DELUXE ACCOMMODATION Furnished bachelor and 1-bedroom suites. Colored TV, dining room, laundry, indoor pool, hydro pool, saunas, lounge, maid service answering service. No Pets. Canterbury Inn, 310 Gorge Road. Phone 382-2151.

Michaelangelo Apt
1158 YATES
Studio bachelor suites from $205 monthly. Near downtown. C tv, cablevision, linen and dishes supplied.
383-0742 or 386-2812

OXFORD CASTLE INN
Quiet and tranquility on the Gorge. 1 bedroom suite with queen size bed, colour TV, maid service, indoor pool, sauna, Jacuzzi swirl pool, billiard room, elevator, no pets. 133 Gorge Rd. East. 388-6431.

AVAILABLE NOW
Esquimalt-close in. 3½ rm, (main furniture). View-heat, h. water, cable, parking (laundry avail.) $199, sorry no pets. Dickie Agencies Ltd. 382-4312 (or 383-8307 please call at 11 am or 3 pm)

JUBILEE HOSPITAL AREA. ON bus route, across from shopping, fully furnished, including linen and kitchen ware. Bachelor and 1 bedroom apartments. $220 to $240 per month. Adults, no pets, 592-9516.

WELL FURNISHED MODERN bachelor apt. across from Woodwards, elevator, coin laundry, heat, cable, tv, linen, dishes included, short and long term rent. 650 Speed. 388-7337.

AVAILABLE NOW, QUIET area in Esquimalt, 1 bedroom suite with main furniture, colored appliances, drapes, controlled entrance, laundry facilities, $220 per month. To view call 477-2787.

JOLLY KNIGHT MOTEL, Gorge and Washington offers deluxe bachelor suites at special weekly and monthly rates. Clean, comfortable, maid service, laundromat. Call 388-5461.

ROOMY, DELUXE SUITES; full kitchen, all utensils and linen, low weekly and monthly rates. Daffodil Inn, 680 Garbally Rd., 386-8351

CLOSE TO PARK AND SHOPS, everything supplied, colour TV, kitchens, bath and shower, Thunderbird Motel, 655 Douglas. Reasonable rates. 384-0632, 386-2812.

1 BEDROOM, BASEMENT, partially furnished, everything included, $166, 1 bedroom Gorge area, everything included, $187. 382-3930, or 479-8533.

SIDNEY
Bachelor suite, fireplace, seaview, suit working single, $185. April 1st. 656-4337 or 656-1176 Peter.

LARGE BEDSITTING ROOM, kitchen, dining room, bathroom, $180 per month, non-smoker with no pets prefered. Phone 658-8413 after 6 pm.

1-BEDROOM DELUXE SUITE, swirl pool, sauna and games room. Oxford Castle Inn, phone 388-6431.

SELF-CONTAINED TWO rooms with bath, full cooking and laundry facilities, cable tv all inclusive, $200 per month. 386-1082.

QUIET L BEDROOM SUITE. Saxe Point, Esquimalt area. Available March 15. References required. Ph. 382-5154 after 5pm.

DUNSMUIR ROYALE APTS, 801 Esquimalt rd, 1 bachelor suite, $200. Immediate occupancy, 386-3751.

BEAUTIFUL ONE BEDROOM condominium, self contained, Beacon Hill Park, Pool, sauna, etc. $290. After 5, 595-0998.

SELF CONTAINED, GENTLEman over 30 preferred. $175. April 1st. 382-6610.

NICE BACHELOR SUITES, close to shopping centre, on Douglas St. 386-2481.

SELF CONTAINED SUITE, suitable for quiet couple. $225 a month. 382-6610.

TWO BEDROOM BASEMENT in brand new house, stove, fridge, utilities. $225. 386-2860

FURNISHED BACHELOR suite includes linen and utilities. Share bathroom. $155. 595-1146.

SELF CONTAINED BACHElor, close to beach and downtown. 383-7576 evenings.

SPACIOUS ONE BEDROOM IN 4-plex. Mature adults, no pets. $175. Evenings 382-4360.

201 APARTMENTS TO RENT FURNISHED

ONE BEDROOM SUITE, FURnished, close to Beacon Hill Park, $280. 386-0464

SMALL, QUIET, SELF-CONtained 1 bedroom, $177. 388-7605.

2½ ROOM APARTMENT, WELL kept, 382-5119

202 FURNITURE TO RENT

MAIS
FURNITURE and APPLIANCES
RENT
COLOR or BLACK—WHITE TVs
FURNITURE—APPLIANCES
MICROWAVE OVEN
at PENNIES per DAY
1821 COOK
385-2435

STANDARD FURNITURE
Three Rooms from $47.50 per month
Immediate Delivery
382-5111 737 Yates St.

CAMOSUN
FURNITURE RENTAL
Month to Month
—Piece or group
Immediate Delivery
833 Yates 383-3655

203 APARTMENTS WANTED

SEVERAL HOUSES OR APARTments, furnished, required to rent from July 9 to A

210 HOUSES TO RENT UNFURNISHED

PRIVATE, TREED, ½ ACRE with 2 bedroom mobile. Washer, dryer, fridge, stove and fireplace. On private estate. Permanent tenant required. Suit retired couple. Sooke. $250 642-3627.

TWO-BEDROOM HOME, TOWN and Country area, basement, large yard, children welcome. $365.00. Vidco 388-4232

SOOKE, FOUR BEDROOM, wall to wall broadloom, large rompus room, fireplace, carport, sundeck, all appliances, one acre. April 1st, $400. 642-3438.

SOOKE, 4 BEDROOM, W/W broadloom, large rompus room, fireplace, carport, sundeck, all appliances 1 acre. April 1, $400. 642-3438.

3 BEDROOM HOUSE IN SIDney, close to schools and shopping. Stove and fridge, available April 1, $360, utilities included. Call Peter Dentro, 656-1176.

2 BEDROOM, COSY, ON PRIvate street with view of harbour and Sooke Hills. 4 appliances included. Phone before noon, 598-6503.

TOWNHOUSE, 2 BEDROOM and nursery, 1½ baths, washer dryer hookup, large storage area, large yard, Esquimalt, $325 monthly plus utilities, 382-4030.

2 BEDROOMS, FIRPLACE, BIG kitchen, basement, big playpark at rear of house, $290 per month, Burnside area, references. 479-7475.

3010 FIFTH, 2 BEDROOMS, Fireplace, Seperate garage, Lovely garden, Fruit trees, Mature couple, No children or pets, Local references, $375, 592-6940.

IMMEDIATE OCCUPANCY, $425 per month, three bedroom, 1½ baths, 2169 Beaverbrooke Place, phone 598-1984 after 6 pm.

GORDON HEAD, MT DOUGLAS, available May 1, 4 bedroom, 1 full, two ½ baths, seperate dining room, family room, $500 month 477-7614

PARTLY FURNISHED 2 BEDroom waterfront home on Pender Island, $200 month, suitable for retired couple. 112-629-3339.

NICE 2 BEDROOM NEAR JUBIlee. Appliances, wall to wall, sundeck, full basement. $350. April 1st. 388-7605.

4 BEDROOM HOME, FRIDGE and stove. Water frontage, large lot, fruit trees, East Sooke area. $350 month. 479-7386

RENT WITH OPTION TWO bedroom 12x60 mobile home on large fenced waterfront lot in Sooke. $250. 474-1060.

DOUBLE WIDE MOBILE HOME for rent, 2 bedrooms, in beautiful Spectacle Lake, pets and children welcome, $250 a month, available May 1st. 743-9607.

ESQUIMALT AVAILABLE now, 2 bedrooms, part basement, includes fridge and stove, $325 per month. Call Irene 477-6380.

TWO BEDROOM, NEW fridge, stove, washer, dryer, garage, tool shed, wall-to-wall carpet, fireplace, large lot. 595-1351.

AVAILABLE APRIL 1ST DE luxe, two bedroom townhouse, close to town, schools, bus, park. $395 month. 479-9296.

3 BEDROOM, PLUS IN-LAW suite, McKenzie-Borden area, lg view 4064 Cedar Hill Cross Road. Rent $450 a month.

2 BEDROOM HOUSE, CARPETed throughout, stove, fridge, washer and dryer, South Shawnigan Lake Rd. 112-743-2802.

SAVE MONEY, TINY OLDER 1 bedroom house, $200. Drive by 165 Little Eidon Place off Burnside Rd. 479-7475.

5 ROOM HOUSE, NEAR DOWN town Victoria, new stove and fridge, fireplace, seperate dining room, $290. Phone 748-3258.

3 BEDROOM TOWNHOUSE, 1½ baths, basement, fridge and stove, available April 1st. $340 per month. 595-4895.

FOR RENT APRIL 1ST TWO bedroom and den waterfront home in Sooke, $400 per month. 384-4423 or 642-3577.

3 BEDROOM HOME NEAR Sears $375. 658-8880 evenings.

FOR RENT OR SALE 3 BEDroom mobile home, Sooke. $250. 383-1927.

YOUNG COUPLE WITH CHILD seeking 2 bedroom house for April 1st, 478-8044.

AVAILABLE IMMEDIATELY, 3 bedroom home, $350. Phone 384-5713 after 6 pm.

GORDON HEAD 1 yr. old 3 bedroom no basement house, $395- 658-5183.

FOUR BEDROOM HOUSE, OIL furnace, 3521 Shelbourne. 384-7721.

211 HOUSES TO RENT FURNISHED

UNIVERSITY AREA, ATTRACtive 3 bedroom home, dining room, den, fully furnished, double carport, tenant pays services. May 1st to October, $425 per month. 477-5617.

2 BEDROOM FULLY FURnished, non-smokers, bus route, fenced yard, rent negotiable, ideal for retired or young married couple. 477-4319 after 6 pm.

TWO BEDROOM HOUSE, $250 per month, big back yard and chickens, for rent May 1st-September 1st. 479-7556.

1 BEDROOM CABIN ON SHAWnigan Lake. 112-743-5669 before 10:30 am.

212 HOUSES WANTED TO RENT

SEVERAL HOUSES OR APARTments, furnished, required to rent from July 9 to Aug 23, 1979 and some for a variety of periods of time. Preference to vicinity of St. Michaels University School. Some cases will apply to single persons, others to families with or without children. Please phone collect Vancouver, 736-1611 during office hours or write to J.J. Johannesen, 3737 Oak St., Vancouver, B.C. V6H 2M4

SEVERAL HOUSES OR APARTments, furnished, required to rent from July 9 to Aug 23, 1979 and some for a variety of periods of time. Preference to vicinity of St. Michaels University School. Some cases will apply to single persons, others to families with or without children. Please phone collect Vancouver, 736-1611 during office hours or write to J.J. Johannesen, 3737 Oak St., Vancouver, B.C. V6H 2M4

HOUSE FOR RENT REQUIRED by April 15th for husband, wife and two daughters. Three bedrooms, preferably near Oak Bay and Willows Schools, will pay up to $400 for furnished or unfurnished. References supplied. Call anytime, 592-4581.

RESPONSIBLE WORKING couple require a two bedroom home preferably on acreage within a 20 mile radius of Victoria. Rent $200-$250. Reference provided where required. Must allow pets. 478-1825 after 5 pm.

RESPONSTBLE WORKING couple, no children or pets, require newer character 2 bedroom house, appliances, fireplace and garden for May 1st or sooner. 595-5056 after 5.

TWO TO THREE BEDROOM house with den required by Senior Executive. Preferably Oak Bay, Uplands or Cadboro Bay area, April 15th occupancy. 387-6266 days, 595-2280 evenings.

COUPLE, CHILD AND DOG REquire 2 bedroom house, Saanich or country area, april 1st, prefer fireplace, need washer, dryer hookup. Rent negotiable. Call 642-3323 after 4:30. 388-8331 days.

RELIABLE NON-SMOKING employed female seeking one bedroom accommodation with fireplace. $150-$200 month maximum. 384-3169 Cathy

COUPLE EXPECTING CHILD, require 2 bedroom house or duplex. Must have fridge/stove/carpets. April 1st. 382-3874.

212 HOUSES WANTED TO RENT

RETIRED DOCTOR REQUIRES two bed house, basement or den, garden, long lease, Cadboro Bay, Gordon Head area, 477-8709.

COUPLE, NO CHILDREN, TWO well behaved cats seeks home to lease in Broadmead Development. 658-1146 after 6.

WANTED TO RENT, 3 OR 4 bedroom house in Sidney area starting May 1. Responsible adults. 112-574-5337

2 PHYSICIANS WISH TO RENT executive home close to town, full references available, 388-4233, 592-4041.

WANTED BY ACTIVE MALE OAP, small cottage near salt water, will lease. Victoria Press, Box 541.

MATURE SINGLE MALE wants small house, cottage, etc. Will caretake repairs. References. 592-9898 after 5.

3 BEDROOM HOUSE OR SIDE X side duplex for married couple with two older children. For May 1st. 595-8806.

SMALL HOUSE, DUPLEX OR suite, prefer rural area for reliable working woman. 474-1342 after 4pm Carol

3 BEDROOM HOUSE, FIREplace, yard, $400. 3 responsible working girls. 385-9376.

RURAL SETTING, REASONable rent for responsible couple. Fireplace. 642-4390.

215 HALLS, WAREHOUSES STORES and OFFICES TO RENT

SEASPRAY PROPERTIES LTD. / REALTOR 386-3124 1911 QUADRA

OFFICES:
Hartwig Court 800 Sq. Ft.
1005 Broad 980 or 2200 Sq. Ft.
3960 Quadra 1010 Sq. Ft.
2614 Bridge 125 S.F. $80.
464 E Burnside 1400 Sq. Ft.
3025 Shakespear 1200 Sq. ft.
836 Devonshire 400 Sq. Ft.
3440 Douglas St. 2700 Sq. Ft.
3293 Douglas St. 2200 Sq. Ft.

RETAIL/STOREFRONT
3400 Douglas 2300 S.F.
Stadacona Centre from 700 S.F.
Oak Bay Junction
Burnside Plaza 2000 S.F.
2614 Bridge St. 611 S.F.

WAREHOUSE
2614 Bridge MINI Warehouse or Workshop 178 S.F. to 1400 S.F.
626 Esquimalt 1200 S.F.
834 Devonshire 3500-16000 S.F.
R.D. LAW 386-3124

Professional Office Space
DATATECH BLDG
1095 McKenzie Ave.
Excellent parking.
Fully air conditioned.
Located in urban area mainstream.
Excellent accomodation for professional business operations.
Areas available range from 500 sq.ft. to 11,000 sq.ft.
Financial arrangements tailored to individual situations.
Direct enquiries: Don Burrows, 479-7117, Office, or 478-0025, Res.

BROWN BROS. on LANSHARD
"People Helping People"

1006 FORT STREET
3000 sq. ft. prime office space. Good parking, air conditioned, excellent co-tenants. Will subdivide.

643 DAVID STREET
9000 sq. ft. Good parking, 6300 on main with large loading doors at ground level. 2700 sq. ft. mezzanine and office area. $4.50 sq. ft. suitable wholesale sales and storage.

FOR FURTHER INFORMATION PLEASE CALL BROWN BROS. AGENCIES LTD. 385-8771

STREETFRONT EXPOSURE DOWNTOWN LOCATION AFFORDABLE

5400 square feet just off Douglas St. with excellent exposure to high traffic count. Leasehold improvements required but good tenure available.

Michael Burr 595-2165

OFFICES DOWNTOWN
Very central walk up office space for reasonable rates — close to everything.
david burr ltd. 384-9335

SINCE 1887 Pemberton, Holmes Ltd. 1000 Govt St 384-8124

9100—Prime Warehouse-Viewfield
2600—Mod. Office—Town & Country
1700—Ret. Office—Fort St.
2000—Office—Fisgard
2100—Off. Ret. — Quadra-Clover-dale.
For information on these and other properties, please call RICHARD HOLMES 384-8124, 478-4870.

MEDICAL OFFICE
1105 Pandora Ave. 471 sq.ft. of partitioned Medical Office space located in the Medical Arts Building, immediate possession.

DOWNTOWN OFFICES
A choice of office space from 335 sq.ft. up to 2200 sq.ft. available to view in modern air-conditioned building opposite city parkade. Attractive low rates.

RETAIL STORE
A small retail unit in the mall at 720 Yates St. Becoming available April 1.

MORGUARD PROPERTIES Phone 383-4168

Cedric Steele Realty Ltd. 388-6258

RETAIL OFFICE AND WAREHOUSE
3000 sq. ft., 6000 sq. ft. and 9000 sq. ft. available for 3-5 year lease. High traffic count and good parking available.
PETER BEVAN 388-6258

SMALL CONTROLLED STORage space for rent, $40 per month. Gorge Shopping Centre. 388-5812.

Store front office-shop
3930 Douglas at Ralph, 477-0303

215 HALLS, WAREHOUSES STORES and OFFICES TO RENT

FOR LEASE IN QUALICUM BEACH
2700 square feet of New Prime Retail Space now available, ideally located in the heart of the business section of the village, with ample off-street parking. Suitable for Furniture and appliances, T.V. and Stereo Sales, Carpets, Ladies' Wear, Dry Cleaners, Paint and Wallpaper, Automotive Sales, etc.
50 feet frontage on Second Avenue
Can be divided to suit tenants
Attractive lease terms can be arranged by contacting
Art Bridge, P.O. Box 459. Parksville, B.C.
V0R 2S0 248-3275

Prime Location Warehouse Space Up to 10,000 sq.ft.
Easy access to Blanshard and Douglas
INCLUDES OFFICE AREA, WASHROOMS, 2 LARGE DOORS, LARGE PARKING AREA, ETC. FOR FURTHER DETAILS, CALL MR. ANDERSON OR MR. STOREY AT 383-4147, 9-5.

For Rent Industrial
Large Storage or Warehouse Space
Up to 130,000 Square Feet
As low as $1.50 per sq. ft.
LOCATED 3900 BLOCK QUADRA STREET
P.O. BOX 1355, Victoria, B.C.
Or phone Tim—382-8146

MEDICAL OFFICE SPACE NEW—STRATA TITLE—C.C.A. PURCHASE OR LEASE
LOCATION: 1211 COOK ST.
Only 6 units left. Ideal for
MEDICAL DOCTORS
PHYSIOTHERAPISTS
DENTISTS
OPTICIANS
DISPENSING PHARMACY
Each unit is finished to the tenants specifications and 100% financing can be arranged for those who wish to purchase.
Days 382-3033 Evenings 479-5270

DOWNTOWN
New store adjacent to Household Finance and Travel Network in newly renovated building, just off Douglas St. 950 sq.ft. Rent $710 per month, includes heat and taxes.
SPACE in same building on ground floor, 725 sq.ft. $280 per month.
Royal Trust 388-4311

OFFICE/STORE
Office or retail store available immediately, ground floor or 2nd floor, various sizes. Westgate Shopping Centre, Goldstream at Brynmaur, Colwood.
Samoth Corp. 388-5123

SIDNEY PROFESSIONAL
678 sq. ft. of offiice space, suits medical, accountant, engineering, etc. $310/m. Call S.P.P. Ltd. 656-4000. 656-2427.

OFFICE SPACE
950 sq. ft. of office space close to Town and Country Shopping Centre $250.00 per month with ample parking. Location is 27 and 29 Cadillac. Contact
388-4434 RICK KINNIS 477-9394
WESTMONT REALTY (1977) LTD.

PRIME LOCATION
6800 sq. ft. ground floor. Excellent for street or foot traffic. Available imm.
CENTURY 21 Western Homes
1037 Cloverdale Ave.
386-3494 (24 hrs.)

M1 ZONING
New warehouse, 549 Kelvin Road, one block west of Douglas-Cloverdale, consisting approximately 1300 sq. ft. of office space, approximately 2,000 sq. ft. warehouse, 18 ft. ceiling. Immediate availability. Well-secured. 386-3000, 9-5.

OFFICE—RETAIL
UP TO 2600 SQ. FT. ALL GROUND LEVEL, HIGH TRAFFIC AREA, LOTS OF FREE PARKING. CALL MR. ANDERSON OR MR. STOREY AT 383-4147, 9-5.

BLANSHARD ST. GROUND Floor (next to Block Bros. blk to the Bay). Approx 3100 sq.ft. Suit Real Estate, Life Insurance, Trust Co, Finance Co. Call Ponteix Properties. 595-2059 or 386-7032.

A CHOICE OF DOWNTOWN OFFICES to rent at reasonable rates:
APPLY PEMBERTON, HOLMES LTD.
PROPERTY MANAGEMENT
384-8124
1000 Government Street

WE HAVE FIRST-CLASS OFfice accommodation in one of Victoria's well-known buildings. Completely new interior, lots of parking, two elevators, central location, areas of 2,000-8,000 sq. ft. per floor are available. Call Vancouver, 266-0957.

ALL YOU HAVE TO DO IS PAY for your phone. Everything else is supplied; your own private office, a waiting room, receptionist and utilities. All for as low as $240 month. 382-2170 or 388-6275 pager 997.

DOWNTOWN
Office space available $5.50 sq. ft.
CENTURY BUILDING
620 View St
Phone 383-1613; or 592-1789 after 6

FOR LEASE APPROX. 8,000 SQ. ft. of asphalt surfaced yard, good security, excellent commercial area and centrally located. Phone 384-8032, 8-5 weekdays, L. Shanse.

PRIME RETAIL LOCATION
Join the successful merchants on Oak Bay Ave, 990 sq. ft., excellent exposure, clean attractive air conditioned building. 388-6652 or 384-5310.

WANTED
300-600 sq. ft. of store front space. Downtown core only.
Tatoosh Management, 388-9113.

RETAIL STORE, STORAGE lockers, offices, outside compound storage and parking. Fully sprinklered, big or, teeney. Just phone 388-5714.

LANGFORD
2500 sq. ft. of retail warehouse space plus app. 800 sq. ft. office space. 1096 Goldstream Ave. $1200 per month. 656-7198.

STORE FOR RENT OR SUBlease, Langford, Westbrook Shopping Mall, approx. 420 sq. ft. Phone 595-4141 Mr. Gordon Carter.

CENTENNIAL SQUARE LOCAtion, offices for rent, janitor and 24 hour telephone answering service optional. Call Mrs. Lee, 383-1154.

INDUSTRIAL ZONED 1500 square foot warehouse and 1000 square foot warehouse and office. Phone 385-2496 weekdays.

450-3000 FT BRIGHT OFFICE space with parking lot, near Woodwards. Phone owner and save. 383-8774.

2 OFFICES FOR RENT IN APT building near Downtown. Rent includes heat and light. $50 to $150. 384-5827.

NEW WAREHOUSE AND OFfice space to rent or lease. 4000 sq.ft. Location, 561 Hillside ave. 386-5378, 595-5159

LEASE OR PURCHASE STRAta Title Warehouses, close to town. 1000 to 10,000 sq. ft. 652-4274.

215 HALLS, WAREHOUSES STORES and OFFICES TO RENT

APPROX. 1200 SQ.FT. CLOSE to downtown, ground floor, parking. Suitable workshop or warehouse. 386-8396.

UP TO 7000 SQ. FT. 652-4411.

233 MORTGAGE LOANS AND INSURANCE

MORTGAGE NEEDS
Low Cost Residential and Commercial mortgage financing available. If you have tried to obtain a conventional mortgage and were turned down due to credit problems, or not enough equity in your property we may be able to help.
Courtesy to fellow brokers; CALL
CLIFF JOHNSON 382-8215
First Victoria Financial Corp.

1st AND 2nd MORTGAGE LOANS
SOOKE—GULF ISLANDS
SHAWNIGAN—DUNCAN
UP-ISLAND—MAINLAND
We specialize in Land and Land Development Mortgages
Existing Mortgages Bought
Call Mr. Douglas Hawkes 384-7128 (after hours 477-9544) DOUGLAS HAWKES LTD. 990 BLANSHARD ST.

$ $ $ FUNDS AVAILABLE
Now for mortgages. Fast, courteous and confidential service.
GLENGARRY REALTY 479-7138

MORTGAGES
1st Mortgage loans handled quickly and efficiently with flexible terms and payout privileges.
P. R. BROWN & SONS LTD.
762 Fort St. 385-3435

FIRST MORTGAGE OF $150,000 needed by well established Victoria Principal. Premium interest for 3 year term, 1 year lockin and interest only. Phone 383-9126.

SHORT TERM MORTGAGES
10¾% Lowest Rates Available
Nothern Pacific Realty Ltd.
DAVID BUTTERFIELD
479-1687

PRIVATE PARTY HAS UP TO $10,000 to lend on reasonable security, prefer second mortgage or interum loans. 385-5020 anytime.

234 MORTGAGES FOR SALE

SAEC
REAL ESTATE & FINANCIAL CORP.
1001 Cloverdale Ave., Victoria, B.C., Canada V8X 4E1
FIRST MORTGAGES FOR SALE

AMTS	INT %	TERM	VALUE
13,000	16.08	Oct 1/79	19,500
13,000	16.64	Sep 1/79	19,000
22,000	16.00	Sep 1/79	26,500
80,000★	18.00	Jan 1/80	115,000
83,000★	13.00	Apr 1/82	250,000
90,000	13.00	Oct 1/79	118,000
108,000	17.00	Apr 1/82	155,000
305,000	18.00	Aug 1/79	406,000
395,000	18.00	Jul 1/79	748,000
415,000	18.00	Aug 1/79	525,000
490,000	15.00	Apr 1/80	928,000

★ Discount negotiable
WAYNE STRANDLUND
(604) 382-9255 (24 hrs.)

13½% $10,000 TO $35,000. SHARE of $75,000 1st Mortgage. One Year term. Paid interest monthly by post-dated cheques. Security North Saanich Seafront.

12% $5700 1st on $9500 Property. One year. Interest monthly.

Please call Mr. Douglas Hawkes at Douglas Hawkes Ltd., 990 Blanard Street, 384-7128 (after hours 477-9544.)

235 WANTED TO BORROW

PURCHASERS:
of superb WATERFRONT condominiums offering 11% on First Mortgages. Please contact Box 421/1002 McKenzie.

SELLING $6,500 2ND MORTgage, $6,500 14% 3-yr. term.
388-7557 Ben Greig 598-3105
Capital City Realty

240 BUSINESS OPPORTUNITIES

BLANSHARD ST. GROUND Floor (next to Block Bros. blk to the Bay). Approx 3100 sq.ft. Suit Real Estate, Life Insurance, Trust Co, Finance Co. Call Ponteix Properties. 595-2059 or 386-7032.

BETTER LIVING
Established 9 yrs, this business has potential, net profit margin 50%, auto servicing, no expertise required, will train. Asking $37,500. Call SIMON HESLOP 388-6275 pgr 704.
CENTURY 21 Western Homes
1037 Cloverdale Ave.
386-3494 (24 hrs.)

DOWNTOWN RESTAURANT
Located in a high pedestrian traffic area of central downtown. This restaurant sale offers equipment and a liquor permit with further possibilities for development. For statement and details Call
Michael Burr 595-2165
david burr ltd. 384-9335

OAK BAY LOCATION
This fish and chip restaurant take out offers seating, equipment, and apartment and a menu suited to Oak Bay's tastes. A terrific opportunity for a young couple to own their own business — easy to learn the ropes as the owners will instruct.
$17,500
Michael Burr 595-2165
david burr ltd. 384-9335

MEAT MARKET.
Well established meat market for lease. For further information phone 477-2242.

PET SHOP
For sale by owners, birds, fish and macrame in busy shopping center, $6000 plus stock. 479-1056, 595-8572

INTERESTING FIELD OF building restorations, opportunity for ambitious person to have their own business. 388-6637.

HEALTH FOOD STORE WITH coffee bar for $16,000 plus inventory. Please call after 6, 382-8360.

DUE TO ILLNESS, OPPORTUnity and dream of a lifetime, my store must go. Victoria Press Box 559.

ESTABLISHED COMMERCIAL diving business, Campbell River, B.C. $45,000. 287-7633.

FRAMING GALLERY, $15,000. Offers considered. Victoria Press, Box 507.

TRACTOR OPERATING BUSIness of mowing, rotovating, hauling, including contracts. 477-5167.

RESTAURANT FOR LEASE ON Pender Island, 629-3240.

240 BUSINESS OPPORTUNITIES

SERVICE BUSINESS
Well-established Victoria Household Service business — 3 specialized trucks and a large list of customers — Hard work and attention to detail will keep profits coming in — Vendor will consider $50,000 cash and carry balance to a good covenant. Exclusive Listing.

LAND, BUILDINGS AND BUSINESS
Parksville — a Grand piece of property on the Parksville side of Englishmans River fronting on the Island Highway — 7000 sq. ft. of buildings. Ideal location for tourist-oriented business. Presently operated as a Furniture exchange and early Canadiana Museum. Can be purchased as a going business or land and buildings only. Full price $195,000. MLS. For more information on above please contact
JOHN MORRY 592-9770
Royal Trust 384-8001

WHITTOME'S
Mill Bay Office
Shawnigan Office

WATERFRONT MOTEL
Eleven unit, modern motel in popular resort area near Duncan. Concrete boat launch, 200 ft. waterfront. Asking $220,000.
VAL STRETCH 743-5573 743-4105
MARTIN WALL 748-0381 748-4449

BEAUTY SALON
2 STATIONS — 4 DRYERS — 1 SHAMPOO BASIN. Excellent location. An outstanding set-up for owner-operator. Outstanding profit picture. Full price $10,000. Call
"The McGREGORS" 477-3675 (Res.)
Royal Trust 384-8001

BEAUTY SALON
5 STATIONS — 6 DRYERS — 2 SHAMPOO BASINS. Spotlessly clean in an outstanding location. Excellent profit picture. Owners retiring. Full price $38,500. Full particulars call
"The McGREGORS" 477-3675 (Res.)
Royal Trust 384-8001

NEW
1. Sensational new item for
2. Hotel location in Washington, California, Arizona and Hawaii.
3. All locations secured with contract.
4. All maintenance and service contracted.
5. Investment of $30,000 in U.S. funds.
6. Returns monthly, $3000 in U.S. funds.
7. All contracts signed in Vancouver, B.C.
8. Ideal for professional people, could buy absentee ownership.
Write telephone number, address and which area you are interested in to Playmore, PO Box 91387, West Vancouver, B.C. V7V 3P1

LADIES' WEAR, PARKSVILLE
$10,000
Well established, high quality shop with good clientele. Excellent pedestrian count; in busy area of town, close to banks, beach and hotels. Stock to be sold at cost; inventory at take over. Owner selling due to health reasons. For further information and to view please call Hilda Wickett 468-7539 or 248-6167. Nanaimo Realty (Parksville) Co. Ltd. P.O. Box 1088 Parksville, B.C.

NOW LEASING
Retail and Office space, 2044 Oak Bay Ave. Ready June 79.
Smith, Dobson Estates Ltd.
384-1424 388-5464 Pager 610

INDEPENDENCE
Well established fish and chip restaurant in high traffic count area. Limited menu. Easy to operate. Good line of equipment and lease. Your opportunity to be independent. $36,000 MLS. For further information, telephone
PAUL SMITH 383-3238
BOB DAVISON 592-0796
PEMBERTON, HOLMES LTD.
1000 Government St, 384-8124

EUROPEAN DELI
In the heart of Victoria ½ blk off Douglas! Showing excellent revenue and lease. Information to qualified purchaser.
THE ZIEGLERS
384-8075-Pgr. 310
Seaspray Properties Ltd. 595-3151

VANCOUVER ISLAND DIVISION
Large successful and growing industrial service business. High profits. No competition. Exclusive methods and equipment. Guaranteed income. Investment required $29,500. Write and include phone number to Victoria Press Box 355

CLASS A HOTEL
In Jordan River, only outlet. Beer parlour, hard liquor, cafe; dining room, 13 rooms rented on Room and Board basis for 7 months. Good earnings for couple $375,000.
RALPH KELLER 598-5144
T. L. Mann & Associates Ltd.

SPORTING GOODS
High traffic Douglas Street location, Near The Bay. Going concern for 20 years. Ideal business for couple. Complete details by appointment with.
JIM WALTERS 656-3253
Royal Trust 384-8001

FAST FOOD FRANCHISE
Established business with multiple outlets in the Victoria area. Gross sales over $400,000. Key locations with expansion potential. Serious enquiries only please. Victoria Press Box 543

HICKORY FARMS
Delicatessen Store.
Excellent location with great franchise — for complete information call —
PETER TERVEER 479-1588 or
Royal Trust 384-8001

MANUFACTURING BUSINESS
Excellent opportunity for enterprising person to move into aluminum manufacturing business. All stock and equipment is for sale. Italian and American patents. $9000. Phone 479-9616 between 6-7 pm.

HELP! WE ARE A STRUGgling band playing totally original [illegible] We are in dire need of a sponsor and believe that our music is a solid investment. Please phone 598-1520 at 7:30 pm any day.

Kayot Pontoon Boats
$2,000 down, 84 months to pay. Tourists will pay $200 per day. Free brochure and information. 479-6468.

BE YOUR OWN BOSS, WELL established variety store for sale. Turnover $80,000, can be improved. Owner wishes to retire. $36,000 plus stock at value. Apply to Victoria Press Box 482.

4 BAY SERVICE STATION business, stock and equipment, good P and L statements. Available to interested parties. 746-4272 days. 746-7345 after 6pm.

1973 MACK CAB-OVER TRAC for with 1979 Reefer trailer, 42' with work $50,000. Some working capital required. Victoria Press Box 520.

TRAVEL
If you like the great outdoors, please call 254-0960

240 BUSINESS OPPORTUNITIES

PATENTABLE IDEAS ARE WORTH MONEY!! Cash in on a buying market
TECH-AID
Box 785, Nelson, B.C. V1L 5P5

SMALL TRAVEL AGENCY ESTablished 1939, owner retiring, downtown. Apply between 10:30-12, or 2:30-4:30. 506-620 View St

241 BUSINESS OPPORTUNITIES WANTED

FULL SERVICE MOTEL REquired in Greater Victoria area. Approx 2 million dollars, confidential, Victoria Press Box 509.

WANTED: MOTEL, VICTORIA or nearby area. 15-20 units. Send complete details. Victoria Press Box 532.

INSURANCE AGENCY, ON Vancouver Island, Victoria Press Box 435.

244 REVENUE PROPERTY

$175,000.00
Superior Apartment
Gross $25,776.00
Net $18,234.00

$325,000.00
Constance Apartment
Gross $46,049.00
Net $30,023

$350,000.00
Fisgard Commercial
Gross $42,000.00
Net $37,756.00
Plus
Downtown Commercial
More Listings Needed
We have strong buyers.
Call
JOHN ADDICOTT
WESTMONT REALTY (1977) LTD. 388-4434

BROWN BROS. on LANSHARD
"People Helping People"

DUPLEX
$48,500
Take a good look at 515/517 Wilson St. Then call for appointment to view. Do not disturb tenants. This solid, 2-bedrm home with separate furnaces for each suite, must be sold. Court order. Make your offer. Low down payment.
TED KAY 385-4086
JIM MASSEY 385-8226
or 385-8771 (anytime)

FAIRFIELD INVESTMENT OPPORTUNITY
This older, yet fully renovated, seven-suite conversion is in excellent condition and features new plumbing, wiring and complete fire protection equipment. All suites are furnished bachelor units and present absentee landlord manages property now with no management costs and no headaches. GROSS REVENUE OVER $12,000. ASKING ONLY $97,500. MLS. VENDOR IS ANXIOUS AND IS WILLING TO LOOK AT ANY OFFERS.
385-7721 DALE BRIGGS 592-3978
GARDNER REALTY LTD.

JAMES BAY 4 PLEX $98,900
Great investment potential, 3 blocks from Beacon Hill Park and 1 block to the ocean. For more info. call SHANE BEFURT, 386-6164 or 479-0010.

LANGFORD DUPLEX
SxS $41,900
NEW
—wiring and heating
—aluminium windows
—insulation in walls and ceiling
—paint and stucco
Price is for both sides complete with stoves and fridges on 9500 sq. ft. lot. An excellent investment or buy together with a friend. Call for terms, but hurry on this.
GEORGE WALL, 386-2955 or 477-0548, CENTURY 21 Mayfair Realty

APARTMENT BUILDINGS FOR SALE
71 Suites James Bay
67 Suites Oak Bay Junction
35 Suites Victoria
Plus many others, prices ranging from $19,500 per suite and four years and up. For more info on these investment opportunities call SHANE BEFURT 386-6164 or 479-0010 CASTLE PROPERTIES LTD.

3 HOUSES 1.23 ACRES $99,500
A 3-bedrm., a 2-bedrm. and a 1-bedrm. all presently rented. Excellent holding property (Asking $1.85 per sq. ft.) with views over Portage Inlet. Live-in plus Revenue. Revenue or share with a friend. MLS 37863.
JERRY DOWNER
386-3124 479-6559
Seaspray Properties Ltd.

FOUR PLEX
7 year old frame and stucco in Esquimalt. Very close to ocean, walking distance to Saxe Point Park. Two 3 bedroom units and two 2 bedroom. All with stove, fridge and laundry area insuite. All stable tenants. $115,000. Courtisy to sales people. 479-9894 after 5.

SMALL APARTMENT BUILDing, Quadra-Hillside area. On 50x120 lot, commercially zoned, $14,000 annual gross income from four 1 bedroom, two bachelor and five furnished housekeeping rooms. All sharing 4 bathrooms. Low vacancy rate. Asking $84,900. Call 383-4082 after 6 pm.

DUPLEX—SIDNEY
$69,500.
Excellent value, 2 bedrooms each side. Full basement. Ocean View.
PETER TERVEER 479-1588 or
Royal Trust 384-8001

FORECLOSURE
Legal duplex-revenue could be over $625 month. Up to 95% financing at 9%. Full price, $57,000. Phone 592-[illegible] after 5, Tuesday-Saturday, 388-7171.

FAIRFIELD 4-PLEX, ALL SELFcontained suites. All renovated. Three 1 bedroom, one 2 bedrooms. Gross, $10,800. Asking $89,500. 386-3544, Monday-Friday, 9-5.

TAX SHELTER
32 suite apartment. 8% mortgage. Call HARRY SQUIRE 334-3427 or Block Bros. Realty Ltd. 334-3111.

NO DOWN PAYMENT. SPEcial handyman, 3 light unit house, basement 1 bedroom, main 2 bedrooms, upper 2 bedrooms. $37,000. 386-0846.

COOK ST OPPOSITE PARK. 3 bedroom home with 4 furnished housekeeping rooms, full basement with extra room. $86,000. By owner: 388-6186.

9 SUITES. $179,000. NO VACANcies. Gross over $16,000. Owner. 477-5796.

FAIRFIELD, APARTMENT zone, 10 units. Gross over $14,000. Low rents. $103,000. 383-1493

244 REVENUE PROPERTY

ASKING $77,000
OAK BAY BORDER
Two corner lots. Separate furnaces, water tanks and meters. Total revenue $620.00. Ample parking for campers, boats and trucks. Easily reconverted to family home. New MLS. Phone Lynette Delahunt 592-9224 or 592-2407.
MARGETTS & GOWER
OAK BAY PROPERTIES LTD.

804 DOMINION
Comfortable house, sunny location 1400 sq. ft. on main floor with authorized revenue flat downstairs. Top shape, built 1961, extra insulation. Duplex zoned Price $62,000, MLS 37484.
GILES PERODEAU 656-4525
JOHN BELL 477-2562
PEMBERTON, HOLMES LTD.
1000 Government St. 384-8124

ROOMING HOUSE
1720 DENMAN: Gross $13,800, net $9,500. Priced at $69,500.
1728 DENMAN on 10,000 sq. ft. holding property, nets $4,500. $75,900.
971 TAINE PLACE: Rented top for $335, down $275. Offers on $63,900.
598-5144 Ralph Keller 388-4076
T. L. Mann & Associates Ltd.

HARD TO FIND!
Close-in MODERN stucco, full bsmt, SIDE BY SIDE DUPLEX. 1,400 sq. ft. finished each side. FIREPLACES! Excellent value at $72,500!! Jack Kennish, 388-9929 and Jack Lidstone, 477-9262. Victoria Realty, 386-3585.

245 REVENUE PROPERTIES WANTED

Cedric Steele Realty Ltd. 388-6258

CASH BUYER
For apartments or Commercial Buildings, must have true value exceeding $1,000,000. Will pay cash to financing or all cash. (Courtesy to agents.) All replies held in confidence. Please call
GERRY FINNIGAN
388-6258

TROUBLE SELLING?
Strong buyer looking for Commercial Property. Will consider subsidizing after high ratio funding. Please call me for a chat that may just get your property sold.
(I.C. & I. Realtors Most Welcome)
JOHN ADDICOTT
388-4434
WESTMONT REALTY (1977) LTD.

URGENT
Investor needs 5-10 suites. Newer building. Call me now! Cash.
388-7557 Ben Greig 598-3105
Capital Realty Ltd.

247 COMMERCIAL OR INDUSTRIAL PROPERTIES

malahat realty ltd.
P.O. Box 40
Mill Bay, B.C.
743-5525

Industrial Zoned Acreage
Located between Duncan and Nanaimo on business frontage road with access to TC Highway. Over 7 acres, cleared on Municipal water can be subdivided. Businesses bordering the property are flurishing. Vender will carry to qualified purchaser. Asking $1.35 sq. ft. or $140,000 for the parcel.

Family Business
Grocery store, gas sales and auto repair with living quarters attached. North of Duncan in area of steady growth. Excellent potential for increased business. Post Office operation may be included. Good opportunity for the ambitious family to own their own business. Asking $95,000.
CONTACT
LISA MADIGAN 746-6990
TOM BURDGE 743-9398

DUNSMUIR 388-7868

—PANDORA
$140,000
Older brick building approx. 40x100 needs refurbishing. Ideal location in old town for Character Retail Outlet. Owners will assist in alterations and financing. This is a unique opportunity. Call — Allan Klenman or Evan Williams to get complete story. Dunsmuir Properties — 388-7868.

—NET—NET—NET—
Have a holiday while your money works. Invest in this Downtown Building and relax — $32,000 clear — 5 yr. lease from Dec. 1978 $365,000.
Bing Richards — 385-3806
Evan Williams 388-5464 Pgr 745

INDUSTRIAL LAND
For lease, 14,400 sq. ft. of land. David and Bridge St. Zoned N-2 (Light industrial). Minimum cash required $100,000. for further details please call Mr. David Brown, 386-6308, Monday to Friday, between 10:30am.-noon.

VIEW ROYAL OPPORTUNITY
Property located on busy corner of Old Island Hwy. Consists of 3200 sq.ft. building, comprising 3 businesses plus detached 1½ storey home and garage. All in immaculate condition. 10½% mortgage. 642-5723 after 5pm

DOWNTOWN PROPERTY
Approx. 10,000 sq.ft. lot suitable for medical, dental clinic, professional offices, financial institution, retail stores, restaurants or commercial and residential. Excellent location. Priced low for today's market. 382-6881

APARTMENT BLOCK
42 suite apartment block, 6 years old, in beautiful residential area of Esquimalt. No agents please. Reply to Victoria Press Box 555.

FULLY SERVICED INDUSTr

250 HOUSES FOR SALE

FOR SALE Royal Trust 477-0191 384-8001

OPEN HOUSE
SAT. 1:00-4:00
4045 RAYMOND ST. N.
featuring 3 bdrms., dining rm., living rm., and rec. rm. both with fireplaces. Sundeck with access to kitchen, covered balcony, 1½ baths, plus 1 R.I. 60x135 fenced lot, carport. Cement basement. Try your offer. MLS.
STAN SAGE
592-3506 or 384-8001

SAT. 1:30-4:00 P.M.
1328 DUNSTERVILLE
Absolutely fantastic new listing right at the end of a quiet street. Delightful, big kitchen with built-in eating nook, nice dining room opening into lovely deck, big living room with fireplace, separate den or office, 3 bedrooms. Stunning carpeted rec room with built-in bar and dance floor area. Sewing room. Workshop. Pleasant country outlook. See this one. It's really great. $76,900.
CONNIE REYNOLDS
477-8914 or 384-8001

SAT. 1:30-4:00
4700 HILLWOOD
BROADMEAD — Beautifuly new contemporary 4 BR home, fully landscaped with excellent view. Super quality features and fixtures. A must see and priced to sell at $139,000.
384-8001 GERRY DAVIS 592-6961

SAT. and SUN. 1:30-4:00
559 CARNATION PL.
(Off Columbine Way)
$45,000. Value for only $41,000. In this 3 year old, 3 bedrm. townhouse with attractive living room, in-line dining room, modern kitchen, 1½ baths, all wall to wall. Roughed in room partitions in full high basement. — 95% CMHC mortgage plus $2500 first home grant — if qualified.
595-2062 DEREK WICK 384-8001

1584 THORNHILL PL.
SATURDAY 1-4 P.M.
(Off Kenmore)
GORDON HEAD
The cleanest best kept home in Victoria on a quiet cul-de-sac. 2½ baths, 2 fireplaces, 3 bedrooms, separate formal dining room, super kitchen with spacious family room with patio doors to double sundeck. King size rec. room area plus finished social room with lovely stone fireplace. 70'x120' lot with spacious lawns and super veg garden. Exterior finished in Spanish style with red brick arches and Spanish stucco. Don't miss this beautiful residence priced at $95,900. Oh yes! All schools just blocks away. 5 min. University and shopping mall.
CHUCK LOVEDAY
477-0191 721-3051

1286 PIKE
SATURDAY 2-4 P.M.
Just what you've been looking for — 3 B.R.s easy care parklike setting, Maplewood area. New MLS. Offered at $69,900.
RUTH CROSLAND
477-0191 595-5677

1751 ADANAC ST.
SAT. and SUN. 2-4 p.m.
$13,900
A little gem! Fireplace in living room, separate dining room modern large kitchen, one bedroom and full basement. Low taxes and early possession available. Must be sold.
BERNEIDA TAYLOR.
477-0191 382-9485

3052 JACKLIN RD.
SATURDAY 2-4 P.M.
A neat 4 room home. No basement, electrically heated, 67'x147' lot, zoned for a duplex. A fantastic bargain at $35,000. Try your offer with $3,000 down.
477-0191 KEITH LECKIE 598-1667

3-1705 FELTHAM RD.
SAT. AND SUN. 2-4 P.M.
A top notch house in a very desirable location. Close to everything, this terrific 3 bedroom home is in 2 levels and well worth your inspection, so don't delay, see it today. Immediate possession can be arranged. Price $56,000.
477-0191 DAN NASH 477-2078

1004 SPIRITWOOD
SATURDAY 1:30-4 P.M.
New exciting contemporary with an interesting floor plan. Dramatic entry staircase to attractive living room with earthy tones in carpet, cedar ceiling and rock fireplace. Family room and kitchen combination, 4 bedrooms, 2 fireplaces, 3 baths. Offers invited on $139,500. MLS.
477-0191 MERYLE HAYS 721-3727

3355 GIBBS RD.
SATURDAY 2-4 P.M.
OAK BAY $117,500.
MAIN FLOOR. 1435 sq. ft., 3 bedrooms 1½ baths, new kitchen, bathroom and carpets. DOWN 2 bedrooms, full bath, rec. room 25'x17'. LOT: 80'x145 fenced. New garden shed. Many extras.
477-0191 MABLE BAKER 477-6125

BEAUTIFUL PARK-LIKE SETTING
You'll love this setting. Living room with F.P. overlooks the trees, shrubs and rockeries. Lovely family room off the kitchen. Two bedrooms on the main and one down. Drive-in garage. New MLS-$62,900.
MRS. MARILYN WOODWARD
477-2722 or 384-8001

PRICE REDUCED NOW $50,500
BANFIELD PARK
Groovy Older Home. Over 2000 sq. ft. of living area. Old Oak panelled F.P. in living room — separate dining room — walk through pantry to family kitchen. 2 bedrooms up, 1 bedroom on main plus — 2-year-old, 2-bedroom in-law suite down — All this and large entrance hall and stairs landing and stained glass windows — Must be sold — Owner has bought in Nanaimo. MLS. Drive by 628 Raynor. Call to view. Only $52,900.
JOHN MORRY
592-9770 or 384-8001

QUICK POSSESSION
$74,900
Located on quiet cul-de-sac, this two-year-old home offers easy care lot and over 2000 sq. ft. 4 bedrms., two F.P., sep. dining room, carport, ensuite and extra two-piece in full bsmt. MLS 37854. Call
OLE KNUDSEN
479-2764 or 384-8001

SPANISH, $105,000
Big family home with five bedrooms and huge rec. room. Unique open entrance hall makes this home very different. Located on well-landscaped lot in prime Gordon Head. MLS 37198.
OLE KNUDSEN
479-2764 or 384-8001

WHAT YOU CAN'T SEE IS WHAT YOU GET
5 BEDROOMS
Do you need lots of accommodation? Do you qualify for the New Government Grant? If so a down payment of about $2,500 could get you a large home situated in the Town ad Country area. This home must be viewed to be appreciated. Call CONNIE REYNOLDS or HAZEL CAMPBELL at 721-5918 or 477-8914 or 384-8001

250 HOUSES FOR SALE

FOR SALE Royal Trust 477-0191 384-8001

NORTH OAK BAY
Family home in this prime area close to university and all amenities. 3 BRs on main and 1 down, plus rec room. Well maintained garden with park like area behind. Exclusive with
HAZEL CAMPBELL and CONNIE REYNOLDS

7657 SIGMAR PLACE
Saanichton — (E. Saanich Rd. — right off Prosser) New No-Step Cedar Rancher on cul-de-sac of new homes. When spring rolls around a buy like this won't be found. All on one level the 3 BRs, 1½ baths. Separate dining rm., living rm. with heatilator F.P. Oak cabinet kitchen. Tastefully decorated and carpeted throughout. Attached garage and work area. All this for $63,000. To view call CONNIE REYNOLDS 477-8914 or HAZEL CAMPBELL 721-5218 or 384-8001.

NEW LISTING
GLEN LAKE
$61,900
Immaculate 3 bedroom home on quiet cul-de-sac in choice area of Glen Lake. Living room with fireplace, dining room with patio doors to spacious sundeck, roomy kitchen with dishwasher. Master bedroom with patio doors to its own private sundeck plus 2-pce. en-suite. Large well-finished rec. room in basement plus room for more development. Well-treed yard is fully fenced and has area for extra parking. Priced to sell. New MLS. For additional information call anytime
GALE CHRISTENSON
477-0191 477-7047

FEEL THE ATMOSPHERE!
Former SHOW HOME on 2.3 acres in quality development. Offered are 4 bedrooms, 3 baths, living room with fireplace, dining room, huge sundeck plus a basement ready for your requirements. Also fenced vegetable garden area with assorted fruit trees. This home must be sold and therefore is priced accordingly at $98,500. For more information please call.
477-0191 KNUD SCHWER 478-8203

WHISTLE CLEAN
Pride of ownership is evident in this elegant Gordon Head home. Attractive living room with bay window. Bright easy to care for kitchen. 3 bedrooms. Full basement includes finished laundry area, office ad family room. All set on a super landscaped lot. Come see for yourself. $78,000.
LES ADAIR-WILLIAMS
477-0191 383-9950

BEST VIEW IN OAK BAY
Superb panoramic sea and mountain view. Super quality 4 year old home with large foyer, circular stairway, large living and dining rooms. Family and games room, den, sauna, swirl pool etc. etc. View By Appointment. Asking $235,000.
GERRY DAVIS
592-6961 or 384-8001
JESSIE McGRATH 479-3982

METCHOSIN AREA
2 ACRES
MUST BE SOLD
$99,900.00 Hill top view. This 4 split level home has 3200 sq. ft. L.R. has fireplace. Nice dining room. Country size kitchen, built-in oven, counter top stove and garburator. 4 bedrooms, plus den, plus sewing room. 3 bath and legal 1 bedroom in-law suite of 800 sq. ft. excellent financing.
PETER TER VEER 479-1588
or JACK WITHAAR
478-5208 or 384-8001

BRENTWOOD
Super 3 bedroom home. 1450 sq. ft. 5 yrs. old. Shake roof $75,900.
PETER TER VEER
479-1588 or 384-8001

SIDNEY $49,900
No step 3 bedroom home. Large lot. Try $2500. down.
PETER TER VEER
479-1588 or 384-8001

COLONIAL — BEACH DRIVE
Gracious living, dining and master bedrooms, plus den and 2 other bedrooms and large rec. room down are a few features of this typical colonial beauty. A home with great potential. View this exclusive listing today.
GORDON SPACKMAN
477-0191 477-7085

WHITTOME'S
OPEN HOUSE
3040 TILLICUM
HOME and WORKSHOP
HUGE house with 4 bedrooms, 1½ baths. LARGE in-line living-dining room, main floor LAUNDRY, and partial bsmt. Separate WORKSHOP fully insulated and wired, was used as a printing shop. Must be SOLD now, Vendor has purchased.
See you Saturday, 1-3:30 p.m.
388-4271 Ross Bracken 477-0029

GORDON HEAD SEA GLIMPSES
4 level SPLIT on large 80x150' FRUIT tree, covered lot. Home offers 4 bedrooms, 1½ baths, family room and games or play area. WALKING distance to Mt. Doug Park.
388-4271 Ross Bracken 477-0029

NO-STEP, OAK BAY
$48,500
Ideal starter or retirement. 2 Bedroom stucco bungalow, located close to shopping and OAK BAY REC. CENTRE. Home in excellent condition with wall-to-wall carpeting and hot water heat, all on easy-care lot. To view this property please call:
Oliver Douglas 598-3926
Ted Wilkinson 384-3944

OAKLANDS AREA
Price reduced $1,000 on this 2-bedrm., no-step stucco bungalow situated on large easy-care lot close to Hillside Mall. This is an ideal starter or retirement home at the reduced price of $42,500. For more information and to view please call:
Oliver Douglas 598-3926
Ted Wilkinson 384-3944

UNIQUE DESIGN
2795 RICHMOND
4-level split. 3 Bedrms., master bedroom on its own level. L.R. heatilator fireplace, sunporch off dining room. Drive-in garage. A few steps up to the kitchen. Also full bsmt. Mature trees and shrubs. Close to all schools. Call NOW! $63,500.
DONNA VALIKOSKI
388-4271 384-2057

OPEN HOUSE
100 DENISON RD
The Most Spectacular Views In All Victoria
Architect designed post and beam, $249,000. Sunday, March 18th, 2-5 pm. 386-1481, 595-3245.

SOON TO END
Right now you may still purchase a 3-bdrm. full basement home, priced at $45,000 or less, and have payments of approx. $290. p.m. Call ROB ANGUS 652-2576 or National Trust 595-2121

250 HOUSES FOR SALE

SINCE 1887 Pemberton Holmes Ltd. 1000 Gov't St. 384-8124

OPEN HOUSE
SAT. 2-4
3985 Medway
10 MILE POINT
COUNTRY LIVING
Over 2100 sq. ft., 4 level, 2 storey home on small, easy care lot. Ocean and mountain views. Near beach accesses. 3-4 bedrooms, family and rec rooms. Needs decorating. MLS 37690. Reduced to $85,900. Call PAT SNOW 477-6074 or 384-8124.

OPEN HOUSE
SAT. 2-4
1515 LOUISE PLACE
ONLY $69,500
Owners are transferred and are wanting a quick sale. This 3 bdrm home features quiet street, close to schools and shopping centre. Secluded, fenced rear garden with waterfall. Note extra large bdrms, 2 full bathrooms, oak floors, finished rec and laundry rooms, games and storage room. Large separate garage. MLS 38778. For viewing, please call CLIFF ANDERSON 477-3994, 384-8124.

OAK BAY
$79,500
AGE 17 — 70x150 LOT
4 BEDROOMS
2 BATHROOMS
This 4 level home has many advantages for adaptable living. 2 bedrooms and a full bathroom half a flight of stairs above the main level with its living room, separate dining room, kitchen and sundeck. Off the entrance hall and ground level, are 2 more bedrooms and a full bathroom. The lowest level has a 22 ft. rec room and a large workshop area. MLS 37897. FOR ADDRESS AND DETAILS
G. E. Bus Ryan 384-8124 Anytime
(I'll call back within 20 mins).

the Permanent For Sale

702 FORT ST. 382-9191
BOB HUGHES — MANAGER

OPEN SAT. 1:30-4
2167 Ferndale
Gordon Head sea view home. On beautiful landscaped lot. 3 bedrooms, 2 bathrooms, den, family room, full basement, gorgeous fireplace in living room, guest size dining room. Vendors transferred offered for $87,000. For previous viewing, phone
FRANK SALE 382-9191 PGR 738
IRENE VAN 592-9194
THE PERMANENT 382-9191

OPEN SAT. 2-4:30
3602 Cadboro Bay
Overlooking Cadboro Bay sea views, delightful Tudor gets all the sun, ideal for couple or adult family. Price $105,000. Must be sold. Vendor leaving. Phone
LEWIS ROBERTS
382-9191 BUS. RES. 477-4398

OPEN FRI. 2-4
2730 Prior St.
Immaculate stucco bungalow with two bedrooms plus some development in the full basement. Located on a 51x135 ft. lot with mature landscaping and fenced yard. On a quiet street, convenient to bus, shopping and recreation. Only $55,500. ML 38949
SIMON FLETT 592-7451
JACK GRANT 477-8172
THE PERMANENT 382-9191

Contractors, Truckers,
and Nurseryman . . . Keep all your equipment at home. Room for most anything with easy access too. The house boast 3 bedrooms, cosy living room and big big kitchen. Full basement, too. Look it over with
SIMON FLETT 592-7451
JACK GRANT 477-8172
THE PERMANENT 382-9191

THE PERMANENT
BROWN BROS on LANSHARD
"People Helping People"

OPEN HOUSE
2838 Wyndeatt Ave.
Sat. and Sun.
1:30-4:00
Near Gorge Waterway. Park, schools, buses, golf course. Cozy, 2-bedrm bungalow, fireplace in L/rm., pleasant kitchen with large eating area. Large rear sundeck, full basement. Very, very easily financing. Priced to sell fast. Offers to $44,000.
JIM MASSEY 385-8226
TED KAY 385-4086

CHAPMAN/COOK
$46,500
Popular area offering a clean, spacious, 2-bedrm. full basement home in a small, well-cared-for lot with back-lane access. Though old, this is a bright and nicely up-dated house. Makes an excellent starter or retirement deal. Exclusive with:
JIM MASSEY TED KAY
385-8226

DERBY ROAD
(Between Cedar Hill Road and Shelbourne St.)
Lovely home for the retired or small family. Thru-hall plan, L-shaped L/rm and D/rm. Convenient kitchen with utility rm, and enclosed sunroom off. 2 bedrms, 4-pce. bathrm on main with further development in basement including family or rec. rm. with open fireplace. 2-pce. bathrm, etc. Drive-in garage with additional parking area. Beautifully-treed lot, short distance to shopping centre, schools, golf course. Offered at $67,000. See this today. You'll be glad you did.
DOUG LAWSON 595-2486
JIM KENNEDY 592-9078
or 385-8771 (anytime)

BY OWNER
OPEN HOUSE FRI-SAT, 1-4
4184 MORRIS DRIVE
Brand new home. 3 bedrooms. Spacious country style kitchen, bay window in living room, brick fireplace. Nice treed setting.
REDUCED TO $67,900
OR CALL 479-5835

NEAR HILLSIDE SHOPPING
1423 sq. ft. Large kitchen, dining and livingroom, with fireplace in brick feature wall. 3 bedrooms. $51,500. 595-4416

250 HOUSES FOR SALE

National Trust Realtor HILLSIDE MALL 595-2121 3440 DOUGLAS 382-8101

OPEN HOUSE
1:30-4 P.M. SAT.
3114 MARS
ONLY $40,900.
Owners must sell this well-kept, 3-bdrm home in the Spencer Castle area. Panelled living room with wall-to-wall carpet, large kitchen with dining area. 2 bdrms and rec room down, sundeck overlooking, easy-care lot. Several fruit trees. To view call:
DON CLARK 592-6651
JUNE HOUGHTON 477-6185
Office 595-2121

ESTATE SALE
OPEN HOUSE
SAT 1-4 ONLY
Large 2 or 3 suiter, fully modern and well maintained. European influence with 3 F.P.s, 3 baths, sauna, much ceramic tile, $17,700 income forecast $78,500. 1318 Balmoral. ROB ANGUS 652-2576 or 595-2121.

OPEN SAT
1:30 to 4:30
3906 CADBORO BAY ROAD
A real hideaway on over ½ acre reached by a private roadway this architect designed home has 3 bedrooms, 1½ baths and its sited among spacious lawns and easy care gardens. Featured are sundecks for indoor/outdoor living, a family room, a kitchen with extra large eating area and the 23x21 ft. living and in-line dining room, makes entertaining a true pleasure. Vendor transferred: $109,500.00. Exclusive.
GRAY LAITE 656-5267
SID HASLAM 477-1994
OFFICE 595-2121

OPEN HOUSE
982 MCBRIAR
SAT. 1-3 P.M.
$44,900. 2 bedrooms tastefully decorated on the inside 60x150 lot with multi. Oaks. Exc.
LARRY LINEHAM 595-0134
or 595-2121.

TRIANGLE MOUNTAIN
OPEN THURS. FRIDAY
3357 BETULA PLACE
Off Fulton, Off Sooke Rd. One to Five P.M. ¾ acre, 3 Brs. Family Rm. 6 yrs. old. Just great at $61,500.
382-8101 or 386-9574
JOHN RUSSELL

OPEN HOUSE
SAT. 1:30 to 4:00
4289 WILKINSON RD.
Spacious, completely renovated 3 bedroom home. Stucco, no steps. Heatilator fireplace, stove, fridge, newly fenced. Huge double garage and workshop. $49,900.
382-8101 RUDY ROST 658-5496

$45,000
3075 Earl Grey
Open Sat. 1 to 3
3 bedrooms, full basement, fireplace, drive-in garage with $2,250 down and B.C. grant and a G.P.M. mortgage. Payments would be under $300 per month. R.W. Rhodes 382-8101 or 479-9241.

PURRFECT!
OAK BAY!
Whatever the weather, the snug feeling of sitting in the lovely living room enjoying the fireplace or gardening in the spacious 60x110 lot lends perfectly to Oak Bay living. This spotless 29 year old 2 BR home plus, one down in the High Dry Basement, bright kitchen with laundry off is close to shopping and marina. Offers invited $79,900.
STEVE SALAGA 388-6275 Pager 663.

ESQ—VIC WEST
Here is the big home for the big family — 4 large bdrms updated kitchen with built-in dishwasher, cosy fireplace in living room, with new wall to wall, new drywall throughout. Suite on side could be reverted back to part of home. Asking $59,900. MLS 038455.
ART 386-0276 or HAL 385-1047.

SWIMMING ANYONE?
Delightful 2 bedrm (3rd down) bungalow. Home has been well maintained with lots of replacements and painting over last couple of yrs. Lovely pool for those hot summer days. Make an offer on asking price of $54,500. New MLS.
ART EVANS 382-8101 res. 386-0276.

BRAND NEW HOMES
Priced from $45,000 to $64,000. Some built, some to be built. Split levels, split entries and bungalows. Great Colwood locations available. Thermopane.
DAVE MCFARLAND 382-8101 or 658-5927.

GORDON HEAD
$62,900 NEW
Quality new home with construction starting soon on quiet street of expensive homes. Time to sell your present home and move in after school exams.
STEVE SALAGA 388-6275 pager 663.

HIGH QUADRA
NEW SPLIT
$78,500
Seeing is believing. 1865 sq. ft. of finished quality living plus drive-in garage in an area of new homes.
STEVE SALAGA 388-6275 Pager 663.

COUNTRY ESTATE
11.46 ACRES $369,000
SEE DISPLAY AD ON FINANCIAL PAGE
STEVE SALAGA
388-6275 Pager 663

250 HOUSES FOR SALE

National Trust Realtor HILLSIDE MALL 595-2121 3440 DOUGLAS 382-8101

BRING A PONY!
Lovely modern country split, 3 BR, 2 bathrms, large rec. room opening to patio. Bright kitchen with built-ins. Barn for one pony, chicken coop, duck ponds plus cleared area that grew 240 bales of hay last year. Secluded 2.24 acres, 10 min. from Woolco. $99,900.
STEVE SALAGA 388-6275 pager 663.

CAREY ROAD $37,900
2 bdrms., L.R., D.R., part basement with cement foundation. Nice outlook, needs some T.L.C. Priced to sell quickly.
SID HASLAM 477-1994
GRAY LAITE 656-5267
OFFICE 595-2121

FUN-FILLED FAMILY HOME
Sailing, fishing, skating, tennis, minutes from your door. Year-round enjoyment — even 2 fireplaces for those wintery evenings. If you like the good life, I'll be pleased to show you this near-new home at $62,900. ROB ANGUS 652-2576 or 595-2121.

Island Homes Ltd.
2504 DOUGLAS
386-7545

OPEN HOUSE
FRI. 1:30-4:30
1448 BAY ST.
$44,900
2 Bedrooms, slate fireplace, den, laundry work-shop room attached. Joe Manton 382-5211.

Open House
Sat.-Sun. 1:30-4:30
TERRIFIC VALUE
$78,000
1441 MERRITT
Brand new Tudor style home close in. Double glazed bay windows, 10" insulation in the ceiling. 1440 sq. ft. of top quality construction. Double carport, large sundeck off den, rock fireplace, eating area in kitchen.
JOE MANTON 382-5211

OPEN HOUSE
1-5 SATURDAY
6703 WALLACE DR.
This vendor has 4 bedrooms for the family. Family room to get away from it all. Playroom for children to let off steam. Sewing room for Mum. Hobby workshop for Dad. A privacy or playground, easy-care lot. Only $69,900. Call quickly. TOM EVANS, 652-2620.

Open House—
Fairfield
1238 Richardson
Sat. 1:30-4:30
Check these points: Lovely landscaped grounds, 55x150, no steps, sunny location, fruit trees, charming interior, spacious living room, two large bedrooms, separate dining room, laundry and sun room. Ideal retirement. ML. Asking $56,900.
BILL PALFREY
386-7545 598-4210

OPEN HOUSE
1870 Varsity Place
SUNDAY 2-4 P.M.
THREE BEDROOM FAMILY HOME IN PRIME LOCATION CLOSE TO UNIVERSITY, SCHOOLS, SHOPPING. DEVELOPED BASEMENT, BEDROOM, REC ROOM, 2-PCE. BATH. ROOM. PRICE $79,900. DOUG McKILLOP, 384-8075 PAGER 1115. ISLAND HOMES, 386-7545. DON'T MISS THIS ONE — MUST BE SOLD.

GORDON HEAD DIST.
OPEN HOUSE
SAT. AND SUN. 1-4
1809 GRANDVIEW
NEW ON THE MARKET PRESTIGIOUS AREA FEATURING THE FOLLOWING: 4 BEDRMS, 3 BATHRMS, DEN, SEWING, UTILITY PLUS RECREATION ROOM, PATIO PLUS SUNDECK — LARGE LEVEL LOT WITH FRUIT TREES PLUS GRAPE VINES. TOTAL OF APP. 2550 SQ. FT. OF LIVING SPACE ON TWO FLOORS — FOR VIEWING AND INFORMATION CALL PATRICK SNOW 592-3931 OR ISLAND HOMES LTD., 386-7545.

LARGE FAIRFIELD FAMILY home comprising livingroom, diningroom, fireplace, 4 bedrooms, sunroom, 4 bathrooms, recreation room. Good assumable mortgage. Has potential upper suite. Asking $82,900. 386-3544, Monday-Friday, 9-5.

BY OWNER, 4-BEDROOM, split-level house in exclusive area of Oak Bay. Features extra large master bedroom with en-suite, 2½ bathrooms, family room, patio in private back yard, double garage, brick exterior. $89,000. No agents. 598-7733.

JUBILEE-BAY AREA
Brand new quality custom built 3 bedroom view home. Full basement has extra bathroom and laundry room, carport, covered front entrance. Thermo windows. Priced below appraised value $58,700. Builder 595-0587.

HIGH 40's
WELL MAINTAINED 2-STEP two bedroom stucco bungalow on large lot. Hardwood floors, fireplace, carport, workshop. By owner 479-8942.

Just Listed By Owner
Quality 3-bedroom no-step home in good area. Secluded parklike lot. Priced to sell at $52,900. Drive by 4026 Grange Rd. phone to view at 479-1803.

PRIVATE, $55,900. GORGE area, 3 bedroom, Spanish style, master ensuite, walk in closet, 12x12 living room, L shaped with kitchen, sundeck, 4 piece bath. Basement, laundry, bathroom, one bedroom. 478-8957, 5pm-7pm.

250 HOUSES FOR SALE

BOORMAN'S
612 Fort St. 386-7521
2045 Cadboro Bay Rd. 595-1535
BOORMAN INVESTMENT CO. LTD.

OPEN HOUSE
GORDON HEAD
1868 GRANDVIEW
PARTIAL SEAVIEW
Spacious stucco bungalow of LR, DR, 3 BDRMS and two full bathrooms on main. Rumpus rm., 2 BDRMS, sewing rm on lower floor, double garage with sundeck, extra parking for camper or boat. Lot size 136'x80'. MLS 37107. $89,500.
WILLIAM HOLLICK
592-6470 386-7521

ROCKLAND
1020 MCGREGOR
OPEN 2-4
FRI., SAT., SUN.
An excellent home offering the maximum of accommodation and the minimum of upkeep. 1900 sq. ft. includes 3 bedrooms, 2½ baths, separate utility rm. Very spacious. Excellent financing. Offers on $89,500. This home must be sold.
J. P. DUECK, FRI, RI (B.C.)
386-7521 479-9909
GAIL WEINBERG
595-1535 477-4467

OPEN HOUSE
SAT., 2-4 P.M.
1175 W. BURNSIDE
WATERVIEW, $51,500
This property boasts a nice view of Portage Inlet, an extra-long lot and house that is bigger than it looks. There is plenty of potential to make this a unique and special home. Come in and see what you can do. For more informaiton call:
KATHLEEN HAWKINS
595-1535 477-6871

OPEN SUN., 2 TO 4:00
9248 CANORA RD.
NEAR MCTAVISH
NEW LISTING
.83 ACRES
LOVELY HOME
TREES AND FLOWERS
$69,900
A quiet treed location near McTavish Rd. in the South Sidney District. The property is secluded and ideal for a mini farm. The home is almost 1500 sq. ft. and is in top condition — three bedrooms — one and a half bathroom — extra large living room and dining room with fireplace. You will be impressed with this well priced home. (MLS.)
IAN BOORMAN
595-1535 Res. 592-3335

OPEN HOUSE
SATURDAY, 1:30-4:00
1729 JEFFERSON
This three year old family home has dining room, kitchen with eating area overlooking gardens and both head onto large sundecks. Three bedrooms, 1½ baths also on this floor. Lower level large family room provision for additional bedroom or den. Two car garage, excellent sauna. Hot water heat. A HOME OF QUALITY. $88,500. Prior appointments.
JOHN JENKINS
388-5464 Pager 582

OAK BAY
"THE ANCHORAGE"
$59,900
Charming one-bedroom condominium with patio views of the water — a lovely place to live for complete details call:
GAIL WEINBERG
595-1535 477-4467
PETER DUECK F.R.I. R.I.B.C.
386-7521 479-9909

MODERN 3-BDRM SxS DUPLEX
In area of exclusive homes in Gordon Head. $107,000. MLS 38779. For full information on this rare find please call:
595-1535 Olga Zachary 592-2265

START HERE
20-year-old stucco home with view of Mount Tolmie and within walking distance to Simpson Sears: 2 bdrms. on main floor, dining room and nice living room with fireplace. Large family room in high basement. Immediate possession. Offered at $52,500.
MLS 038662
OLGA ZACHARY
595-1535 592-2265

SOMEONE'S MISFORTUNE YOUR OPPORTUNITY
In circumstances beyond the control of the purchaser this family home has to be resold. Situated near Landsowne Schools, three bedrooms on the main, additional in ground level basement, rec. room large enough for ping-pong, family room. Price $69,750. Call to discuss.
JOHN JENKINS
388-5464 Pager 582

SOUTH OAK BAY
DUPLEX — $99,500
Located on one of the choicest streets near the Oak Bay Village. This is an up-and-down duplex with lots of charm and yet has been completely and professionally up-dated. One suite has one and a half bedrooms, one has two bedrooms, both have separate heating, hot water and electrical. Both have fireplaces, new W/W, modern kitchens and bathrooms. You will be impressed with this quality building.
595-1535 IAN BOORMAN 592-3335

FAMILY JUST RIGHT LAKEHILL
Very comfortable. 3 bedrooms on main and one down. Larger-than-average dining room off living room. Kitchen has built-in range and oven and dining area. Full bathroom and en-suite plus 2-piece bathroom down. Large sundeck over double carport. Downstairs has family room and rec. room plus storage and work area. Nicely landscaped lot. On cul-de-sac. Quiet street. $69,900.
CALL: JOHN HOLMS at 386-7521

$41,000
2 bedrooms, utility room, fireplace, sundeck, large fenced yard, quiet street, short walk to Hillside Shopping Centre. 1542 Clawthorpe Ave. 595-4349 after 5 pm weekdays, all day weekends.

GARNET $54,900
3 Bdrm family home near McKenzie Mall, on corner lot. Basement ideal for further development. Good terms at this low price.
BOWDEN REALTY 383-5524

SOOKE-OWNER
Helping my agent sell at cost price of $52,700 or offers, nice family home, 3 bedrooms, finished basement, all appliances plus drapes. Open House Fri.-Sun. 642-5953 or 478-1974.

HIGH/COOK ST.
Freshly painted, 3-bedroom, cathedral entrance home. Drive-in garage, 4th bedroom and second bathroom in full basement. Asking $59,000 but vacant and open to offers. 652-3064 or 383-2478.

Just Listed By Owner
3 year old, 4 bedroom home, 1½ baths, 2 fireplaces, large sundeck, rec room in full basement, wet bar, sauna, ½ bath. All appliances included. Asking price, $74,900. To view phone 478-5962.

FOR SALE BY OWNER ON quiet treed street in Brentwood Bay-1600 sq. ft. home on large lot with 3 bedrooms, 1½ baths, living room, dining room, family room off large kitchen. Room for development in ground level basement $74,900. 652-3798.

250 HOUSES FOR SALE

SEASPRAY PROPERTIES LTD./ REALTOR
1911 QUADRA 386-3124
1175 NEWPORT 595-3151

OPEN
SUN. 2-4
3805 Carey Road
CHARACTER, SPACE and a suite for your MOTHER! This fine, old home has 3 BIG bedrooms, FORMAL dining room and living room BOTH with FIREPLACES. Kitchen and bathrooms UPDATED. Room for more development! Now ONLY
$65,900
GERRY MARTIN
477-7050

COUNTRY BOY?
CITY GIRL?
Live in the COUNTRY, yet only MINUTES from DOWNTOWN. Our cute 2 or 3-bedroom home sits on a LARGE, high lot in VIEW ROYAL. BRIGHT sundeck with SOUTHERN exposure and a FULL, high BASEMENT for further development. CALL NOW, only
$63,900
GERRY AND EILEEN MARTIN
477-7050

LAKEHILL RANCHER
$74,900
New, well-constructed home with YES "AN OIL FURNACE." There is a full basement down, the lot is treed, the lot will be landscaped — there are 3 bedrooms and a 5-year warranty comes with the home. OFFERS are invited on asking price. To view:
CALL ME!!
H. SPENCER LEE
386-3124 477-3593

REDUCED
$2500
ONLY $54,400
5-bedrm., Sidney home, 1½ baths, sunroom, work room, rec. room, very pleasing kitchen with fridge, stove and dishwasher.
386-3124 KEN POSKITT 477-0371

SIDNEY
2 bdrms., 4-pce. bath, 3-pce. R.I. down, large L.R. with F.P. and bay window, lovely, large rec. room and lots of potential in unfinished basement. Fridge, stove, washer, dryer and some drapes. ONLY $54,500.
386-3124 KEN POSKITT 477-0371

COLWOOD
3 OR 4 BEDROOMS
Immaculate and just off the golf course. Main floor has large living room with vaulted ceiling, GREAT, spacious kitchen with a super sunshine sundeck. WANT MORE. Call me NOW to see this exciting home at UNDER $70,000.
SPENCER LEE
386-3124 477-3593

3 BEDROOM +
GORDON HEAD
$78,900 buys this well-located, 3-bedroom HOME plus FULL, 1-BEDRM, IN-LAW SUITE. Quiet, park-like area is the setting for this 6-yr.-old home
DOUG POSKITT
386-3124 477-0645

This is NIFTY
If you're THRIFTY
It isn't every day (or every year) that you can find a GOOD house at a LOW price. This one is unusual in both respects. It's as clean as a whistle and priced at only $44,900. MLS.
CALL ME!!
H. SPENCER LEE
386-3124 477-3593

ROCKLAND
Character
$109,900
SUPERB older TUDOR residence. Large living room with GRANITE FIREPLACE, separate dining room and spacious MODERN kitchen with built-in DISHWASHER and GARBURATOR. Upstairs offers 4 BRIGHT bedrooms and 1½ baths. Full basement and separate GARAGE. CALL for APPOINTMENT to view!
EILEEN MARTIN
477-7050

NEAT HOME
GOOD AREA
Immaculate, well built, split level home in excellent location. Very attractive L.R. with big F.P. Adjoining D.R. opens to 16x17 ft. sundeck. Quality W-W carpet in L.R. and D.R. are in beautiful condition. 3 bdrms., 4-pce. bath. Large rec. rm., laundry rm. and toilet on lower level. 70x150 ft. lot plus location on quiet cul-de-sac ensure space, privacy and quiet.
Asking $79,000. ML 39042
TED BROWNE
595-3151 658-8428

BEAUTIFUL BROADMEAD
2 new exciting Contemporary Homes are under construction in Victoria's most under rated setting. Large lots with some trees, quiet streets, both homes include AM/FM intercoms, built-in Vacuum systems, fam. rooms with fireplaces, dishwashers, garburators and yes, some of the landscaping is included. There were 3, NOW ONLY 2 LEFT as these are exceptional values at $116,000 and $119,500. SO DON'T DELAY, as you can choose your own carpets, paint colors and lights NOW. CALL ME NOW for all the DETAILS.
H. SPENCER LEE
386-3124 477-3593

EXECUTIVE LOCATION TREED STREET PRICE
$105,000
Exceptional Tudor styling with 4 bedrooms, separate living room, fam. room, rec. room, superb backyard and a FABULOUS MOUNT DOUGLAS LOCATION. MLS. CALL NOW for PRIVATE VIEWING.
H. SPENCER LEE
386-3124 477-3593

FOUR STARS
★ ★ ★ ★
Like a great movie, this is a rare "HIT" with one great feature after ANOTHER! JUST LOOK:
★ Highest location on street.
★ 3 years young.
★ Property surrounded by hedge.
★ Cape Cod style.
★ 4 bedrooms.
★ 4 bathrooms (2 halfs).
★ 3 fireplaces.
★ Double garage.
★ Rec. room.
★ Games room.
★ Family room.
All of this in excellent location and priced at only $129,900. Call NOW for Personal tour.
H. SPENCER LEE
386-3124 477-3593

SHAWNIGAN CEDAR RETREAT
Unique, 2-bdrm. bungalow nestled on a large, private lot. Only 4 yrs. old and in beautiful shape. Large, insulated, 2-car garage WITH HEATED WORKSHOP. This IS AN EXCELLENT property for those wishing SECLUSION AND COMFORT. ALL OFFERS ON $69,900 CONSIDERED. NEW ML.
GERRY MARTIN
477-7050

250 HOUSES FOR SALE

BLOCK BB BROS.

SELL THROUGH VIDEO
OPEN HOUSE
SAT. 2-4
934 FOUL BAY RD.
Beautiful contempory split-level home on a large well landscaped yard in Oak Bay. Sunken living room, Italian tile entrance hall, den with fireplace, 4 bdrms., much more. Offered at $134,900. Call or view with
Gloria McCleave
386-3231 478-2985

OPEN SAT.
FAMILY HOME
GORGE - 2996 DYSART - 2 TO 4 P.M. On a gorgeous 55x258 lot. The home has 3 bdrm., fireplace in lr-e living rm., family kitchen plus 7 ft. bsmt. with 4th bdrm., 3 pce. bath. Your host
386-3231 Bob Hahn 595-1642

4033 - 4039
NORTH RAYMOND
OPEN HOUSES
SAT. AND SUN.
2 P.M. - 4 P.M.
2 New 3 bdrm. ranchers with 1½ baths. Country style kitchens, thermo glass, double carports on 9000 sq. ft. of lots. $62,500.
2 New 3 bdrm., 3 level split with family rm. Over 1900 sq. ft. totally finished, double carports.
All four homes have heatilator F.P.s, built in dishwashers and fences built. Come off Carey or Glanford.
386-3231 Mike Reid 658-8419

$34,900
2 Bdrm. bungalow on a huge 80x134 lot. New roof and 100 amp service. Owner anxious. Let's have offers.
Ray Milan
386-3231 388-6275 Pager 2495

RREDUCED $1000
NOW $41,500
Super buy on an immaculate 2 bdrm. bungalow. Completely remodelled and ready to move in. New roof, wiring, plumbing etc., etc. A little dream home located ½ block off Hillsidke in good residential area.
Ray Milan
386-3231 388-6275 Pager 2495

NEW HOMES
Reduced $2600 Now $72,900. View location. E/A in kitchen walk in closet, shower, ensuite. Dble. car carport.

250 HOUSES FOR SALE

GARDNER REALTY Ltd
895 Fort St. 385-7721
(24 HR. SERVICE)

TOWN & COUNTRY
$43,500
Great starter — 2-B.R. bungalow elec. heat just installed. Home has L.R. with F.P. Separate dining area, utility room. (Not on a busy street.)
ART STREIGHT
385-7721 388-6275, PGR. 882

ROCKLAND
$49,500
Deluxe 2-B.R. unit — 1½ baths — South west corner — Full length balcony (33' long). Very large master B.R. and kept in immaculate condition. To view please call:
ART STEIGHT
385-7721 388-6275 PGR. 882

S. OAK BAY STAINED WOOD
$64,900.
This immaculate 2-bedroom home features all hardwood floors. Leaded glass doors to L.R. and separate D.R. A full high clean basement and right on the bus line. To view this excellent home please call
ART STREIGHT
385-7721 388-6275 PGR. 882

NEXT TO BUTCHART GDNS.
And priced to sell! In an area of expensive homes the owner is asking only $65,900. Give me a call, check this home through — compare and I'll bet you will buy it. 6808 JEDORA DRIVE.
REID TOPP
385-7721 388-6275 PGR. 619

½-ACRE LOT SEAVIEW
In Deep Cove area — gently sloping land with 180 degree view — fruit trees — beautiful soil — ever grown. This type of property is very rare indeed, and can be bought right now for $38,000.
REID TOPP
385-7721 388-6275 PGR. 619

QUALITY.
3 bedrooms, full basement, drive-in garage. Features open beamed ceiling in the L.R., F.P., knotty pine cabinets, expensive carpet, large sundeck, thermoglass, max. insulation, F.P. in lower level and note this feature "electric hot water heating". Talk about an economical system, this is it. $83,000. MLS. REID
TOPP
385-7721 388-6275 PGR. 619

OAK BAY
Reduced to $69,900 for quick sale. A two full storey home with plenty of eye appeal. Great lot with loads of room for gardening and extra vehicle parking. Upstairs, three large bedrooms, four piece bath, balcony off the master. Main floor: very large foyer, very large dining room and kitchen. Good size living room and a full basement for storage galore.
REID TOPP
385-7721 388-6275 PGR. 619

LARGE 3-BEDROOM WITH 2-BEDROOM SUITE
$59,900
Just listed, this white stucco home of 1325 sq. ft. has a separate 2-bedroom suite with outside entrance, separate light meters, separate oil furnaces, separate oil tanks, new carpet, gutters, etc. Rent both suites or live in one and rent the other. A must see! Call:
CLIFF SALMOND
385-7721 477-3626

I'M FOR SALE
My 90-year-old owner has to leave. She has looked after me for 17 years. I'm in super shape. I have 2 bedrooms, huge kitchen with laundry off. My L.R. is highlighted by a bigger than average F.P. with thermo glass doors. I'm warm too (6" insulation under my floor, 8" in the ceiling and storm windows all around). My yard is immaculate. Oak trees in front, fruit trees in back, beautiful roses and a fish pond with fish. My owner says the stove and fridge stay. All I need now is someone new to look after me. I'm priced at only $49,500 and I'm exclusively listed with Gardner Realty.
KENT MACLEOD
385-7721 595-4273

THE GREAT GET-AWAY
Ever want to get out of the city hustle and bustle, but still have the convenience of a modern home? I've just listed a 2-year-old, 2200-sq. ft. home just 15 mins. from town. 3 B.R.s, 3 bathrooms, 1 heatilator F.P. and 1 unique stone F.P. in huge rec. room. The thermopane windows help keep the oil bill down to $20 per month. Large sundeck with southern exposure. Mountain views. This attractive home is situated on 100x165 fenced lot. Stove, fridge and dishwasher stay. Priced for quick sale at $64,500. FIRM. Please call for private showing. MLS.
KENT MACLEOD
385-7721 595-4273

DRIVE BY
1323, 1325 HAULTAIN
Very flexible financing available, trades considered. Beat the high cost of living by renting one side. Beautifully landscaped. Shake roof, a very attractive home. 3 bedroom duplex with rumpus room and 2 bedroom duplex. $79,000. Ravelle Mortgage Corporation, days 388-5454, evenings 384-0815.

OPEN HOUSE
2965 COLQUITZ AVE.
SAT. and SUN., 1-5
Come see our 12-year-old custom built home. W/W carpet, L shaped dining rm., living rm with FP. Eating area in kitchen, 2 3-piece bathrooms, rec. room, workshop, sundeck, drive-in garage, easy care lot, quiet area off Gorge and Admirals Rds. $64,900. 386-8246. No agents.

$49,900
1575 Clawthorpe
Immaculate 2-bdr with fenced backyard on quiet street near Hillside Mall. Bright newly remodelled kit/din area with sundeck. Features fireplace, W/W, 4-piece bath and separate insulated garage/workshop. 595-0548 to view. No agents. Open house on weekends 2-5 pm.

SPACIOUS 2-STOREY IN QUIET culdesac near UVic. 5-bedroom 3 bathrooms, living room, dining room, family room, two fireplaces, ideal for in-law suite, pool-size lot, 1839 Teakwood. 477-3290.

MUST SELL. BUNGALOW IN Esquimalt, asking $36,900. 384-7078.

250 HOUSES FOR SALE

BLOCK BROS.

SELL THRU VIDEO

SEAVIEWS
1416 BEATTY STREET
OPEN HOUSE: SAT. 2-4
3-bedroom home overlooking Royal Bay. Larger, spacious living room, brick fireplace with mirrored wall. Across hall dining room. Developed, full basement. 1½ baths. 2-car garage plus 2-car carport. Exotic shrubs, with neat fish pool. Offered at $71,900.
477-5705 Erna Ellsay 477-1841

OAK BAY BORDER
OPEN HOUSE
1015 REDFERN
SAT. 1-4 PM
4 BEDROOM SPLIT
LARGE LOT
PROVEN LOCATION
$64,500
YOU'LL LOVE IT
Brent Gerrett
Office Residence
388-5464 #552
477-1841 598-7634

OAK BAY
3-5 BEDROOMS
200x70' GARDEN
A spacious and versatile family home close to university with 3 to 5 bedrooms, a 27' recreation room, dining room, living room and 3 bathrooms. A beautifully treed and sunny 200x70 garden, on a quiet avenue of exclusive homes. Excellent parking for a boat and trailer. $119,500.
598-1420 Ted Walford 477-1841

4-BEDROOMS
3 BATHROOMS
CIRCULAR DRIVEWAY
One of Victoria's most spacious and versatile, modern homes offered for just $67,500. 4 bedrooms, 3 bathrooms, family room, recreation room, 2 fireplaces, and offering a possible, in-law suite. Professionally landscaped garden, circular driveway and on a cul-de-sac of exclusive homes in the Glanford area. $67,500.
598-1420 Ted Walford 477-1841

SOUTH OAK BAY
HILLSIDE TUDOR
SEA VIEWS
Nestled on a beautifully terraced, half-acre, hillside garden in one of South Oak Bay's most exclusive area, a 4-bedroomed tudor offering full views of sea and South Oak Bay. Full reception hall, living room with fireplace, formal dining room, spacious denor study with fireplace, 2 bedrooms on main floor, 2 large bedrooms and full bathroom upstairs, master bedroom with fireplace, 2 bathrooms, garage. EXCLUSIVE $139,000.
598-1420 Ted Walford 477-1841

SOUTH OAK BAY
40 KING GEORGE TERRACE
OPEN FRI-SAT-SUN
1:30-3:30 P.M.
This property offers one of the finest views in Victoria with a full panorama of the sea and the Olympic mountains. 4 bedrooms and 3 bathrooms, living room with fireplace, separate dining room provide excellent accommodation which is versatile so as to provide a separate suite on the lower level if desired. Offers are invited to the list price of $129,000.
592-0135 Geoff Jackson 477-1841

Century 21 WESTERN HOMES
1037 Cloverdale 386-3494

OPEN HOUSE
SAT. 1:30-4:00
1838 FAIRHURST
3 bedroom split level ideal family home on a large lot. Within walking distance to all levels of education. Realistically priced at $64,500. MLS 37647. 386-3494 (24 hrs.)
ERNIE SERONIK

OPEN HOUSE
4 BEDROOM
2 BATHROOM
479 FOSTER SAT. 2-4:30
Large 10% assumable mortgage, fine area of Esquimalt. Asking $58,900. BILL PETTINGER 386-3494.

JAMES BAY
$47,500
3 bedroom, living room, dining room, kitchen with eating area, pantry, 6' basement close to Parliament. SIMON HESLOP 388-6275 pgr 704, 386-3494.

CUTE COTTAGE
SMALL PRICE $39,900
Saanich East 1 or 2 BR, living with fireplace, updated wiring, plumbing, roof, large garden, great location. Call for details. SIMON HESLOP
388-6275 pgr 704, 386-3494.

GROWING ROOM
For the expanding family. Easy care lot but lots of house plus full basement. $44,900 available immediately. TERRY SMOLLETT 386-3494 (24 hrs.).

DO KIDS RUN IN YOUR FAMILY
Give them lots of space. Oaklands area means parks, playing fields and quiet streets. Close to shopping, bus and schools. Updated older home with 5 bedrooms. MLS #37233. TERRY SMOLLET 386-3494.

HOP SKIP AND JUMP
to the University, K-Mart, Racquet Club or schools. Trim two bedroom bungalow with potential to add all the features you want. $42,900. TERRY SMOLLETT 477-4921, 386-3494.

CEDAR AND SLATE
Out doors theme decorates throughout three bedrooms, family room, den and bathrooms. Set high to afford a great view to Christmas Hill. $64,900. MLS. TERRY SMOLLETT 477-4921.

C. F. Montague
1720 LILLIAN RD 595-4413
FAIRFIELD
- REAL ESTATE
PROPERTY MANAGEMENT

250 HOUSES FOR SALE

Montreal Trust

OPEN HOUSE
THURSDAY AFT.
(MARCH 15) and
SATURDAY AFT.
(MARCH 17)
922 LAVENDER
SUNNY AND
SPOTLESS
Spring cleaning COMPLETED — Yes it is spotless and beautifully done. It is a 3 bedrm family style home ready to enjoy, including a cozy family room with fireplace down, plus an extra bedroom. Short walks to all schools and local shopping. MLS. Reasonable at $64,900.
GARY RESTELL
386-2111 478-6987
ROY KAISER
386-2111 477-6813

OPEN HOUSE
4061 CEDAR HILL
X RD.
FRIDAY AFT.
(MARCH 16)
SAT. AFT.
(MARCH 17)
2-BDRM DELIGHT
These owners have enjoyed it, so you will also, because it is spacious, with bright sunny rooms, lovely oak floors and quite young. For a smaller family or a couple, over 1000 sq. ft. and quality built, including a high full basement, large rec room and extra bedroom, shop and laundry. Good carport and sundeck, near Ambassador Park. 10¼% low interest mortgage of $39,000. MLS. $59,500. See it before deciding.
MIKE McKENNA
386-2111 592-3611
ROY KAISER
386-2111 477-6813

OPEN HOUSE
2645 CEDAR HILL
RD.
FRIDAY, 1:30-4:00
★ Very well kept home with separate garage
★ Setting on Sunny South slope over looking the city
★ Fruit trees, veg. garden, fully fenced yard
★ Bright kitchen, w/w carpet throughout, fireplace
★ Price includes stove, fridge, washer, dryer and freezer.
★ Must see!! MLS.
★ Asking $53,900.
386-2111 DON BECKNER 386-0588

BEAUTIFULLY
MAINTAINED
HOME
IN SIDNEY
1025 sq. ft. on main, with 3 bdrms. up, rec. room down. Large kitchen, new rugs in LR and DR, insulated garage. Well established trees and shrubs. You'll love it. Priced at $56,500. For further information call:
656-3924 DOUG SCOTT 656-6810

GORDON HEAD
New Listing: Attractive, 2 level home (5 yrs. young). Nice lot, a different plan. Offering separate dining room, 3 bdrms, 2-pce. bath ensuite, full basement with den. Attached garage, wrap around deck. MLS. $68,900.
386-2111 D. BECKNER 477-4994

the Permanent For Sale
3647 SHELBOURNE 477-0141
LARRY BROOKS — MANAGER

OPEN HOUSES
IMMACULATE
SAT.-SUN. 2-4
2426 CAMELOT
Super location (Arbutus and Haro) sits this tastefully renovated, both inside and out, 3 BR plus home, full bsmt with drive-in garage, fuel saving double windows, plush w/w. Make this a must see at $72,900. Your host
A. J. "ANDY" ANDERSON
477-0141 388-6275 Pger 401

SAT.-SUN. 1:30-4
3010 5TH STREET
VICTORIA
Decorator's delight. Charming older home close to all amenities. 2 BR's, LR/DR with FP and French doors, huge kitchen, bsmt, sep. garage. Lovely garden with fruit trees and grapes. A little TLC will make this a super home, so act now.
CONNY YASEY
477-0141 pger 735 477-8751

SAT. 1:30-4
4683 AMBLEWOOD
No step executive retirement home. 2 BR's, large fam. and DR, lovely kitchen. A character home on private lot. $132,500.
477-0141 FRED JACKSON 658-8472

SAT.-SUN. 1:30-4
175 LURLINE
Perfect example of excellent remodelling. LR with FP (beamed ceiling), great modern fam. kitchen with large fam. room off. 2 BR's on main plus dainty 3rd down. Bsmt has room for dev. Short walk to Hamptom Elem. Only $55,000. MLS.
477-0141 Fern Colombin 479-0229

229 HELMCKEN
$55,000. 2 BR's up & down, requires redecorating, plus cottage. Make an offer. MLS 37571.
477-0141 BOB KEELING 383-6664
THE PERMANENT

ANOTHER
QUALITY BUILT
HUCKER HOME
1068 Lucille Dr. off Clark Rd. in Brentwood. 3 Bedrooms, 1½ Baths. Wall to Wall, Full Base. with rough-in plumb., Extra chimney flue for future base. fireplace. Oil hot air heat. Carport and Deck. Deal direct for only $59,900. 382-9212, 9:00 A.M. - 4:00 P.M. WEEKDAYS ONLY.

FAIRFIELD
CHARACTER
For sale by owner, large 2 storey house. Completely renovated interior. 4 large bedrooms, 3 bathrooms. Kitchen with large family room. Diningroom has antique fireplace. Stained glass windows enhance the living room and entrance. Basement revenue approx. $200 per month helps pay the low 10% mortgage. $85,000. Immediate possession. No agents please. 383-1069

250 HOUSES FOR SALE

Capital City REALTY LTD
1815 Blanshard St. 388-7557

PERFECT STARTER
OR RETIREMENT
ASKING $51,900
Close-in immaculate charming 2-bdrm. home. Delightful new kitchen with nook eating area. Phone now — quick possession.
RUTH SALAGA
388-7557 652-4362

$45,500
Super starter with 3 B.R. and den. Modernized kitchen and bathroom. FULL basement, large sundeck, separate garage and fenced lot. Close to schools and shopping.
Anita Tait
388-7557 388-6275 #382

$58,500
This charming bungalow has 3 bedrooms and den. Beautiful living room with F.P., large D.R. and bright kitchen. Extra large secluded lot. A real beauty. Please call
Anita Tait
388-7557 388-6275 #382

CHARACTER
$54,900
This story and half charmer has natural finished wood panels in hall, kitchen and D.R. Come inside and enjoy the thoughts of vintage days.
388-7557 John A. John 477-8096

IN-LAW SUITE?
Very likely you will rent this out and live with small mortgage payments. Close to Woolco, large lot 70x120. Really attractive L.R. and D.R. Two large bedrooms, absolutely spotless. Possible full suite down. Asking only $66,500. New Exclusive.
388-7557 Ben Greig 598-3105

OPEN FRI. SAT.
1-4 3492 LOVAT
Now only $49,900. Quality 2 bedroom bungalow. New plumbing, wiring updated modern kitchen and bath. Really a gem, fast possession. Reduced for quick sale. Dial Tilt Stretch 388-7557 or 385-9342.

$76,900
New split-level just completing 1800 sq. ft. Luxury finish, dishwasher, 2 full baths. Finished family room, drive-in garage large lot 80x134. Pat Forbes 477-0580, 386-2682, 388-7557.

MY, MY,
IT'S ELEGANT!
One-year-old, 3-bedroom home with extras galore. You'll feel like a princess the decor is so elegant! You must see it, asking $79,900.
Shirley Philps
388-7557 388-7557

$35,000
I'm a little heritage house who needs your love and care. Fireplace, beamed ceiling. Basement, large yard.
Pat Forbes 388-2682
388-7557 477-0580

$42,000
Large yard, fruit trees, 2-Br. older home. Marigold area. W/W, modern kitchen cabinets, full basement.
Pat Forbes 388-2682
388-7557 477-0580

OPEN
SAT. & SUN., 1:30-4
3183 METCHOSIN
A PLACE TO PARK
A double garage and lots of paved parking for your camper, boat and 2nd car on just under ½-acre lot. Comfortable older home is set well back from the road on pretty treed lot with super garden area. Features 2 bedrooms on main one in full basement, spacious living with fireplace and family-size dining area. The kind of place its good to come home to. Asking $55,900. Drop in Sat. and Sun. or give us a call.
Marilyn Moore 382-8015
Jo Lennox 478-2563

BUY ONE
GET ONE FREE
Live in one side of this very substantial Brentwood Duplex and get help with the mortgage payments from the rent on the other side. View of Brentwood Bay. Good retirement situation! Full price $49,900.
Shirley Philps
388-7557 598-5615

CHOICE LOCATION!
$62,500
Three bedrooms on main plus ensuite plumbing! Living room with feature wall, rock fireplace and bay window. Dining room has sundeck leading to fenced yard. Full basement. Well priced.
Shirley Mollberg
388-7557 478-5327

OLDE HOME
$52,500
2-storey, 4-bedroom family home. Was formerly a day-care centre. Good corner location.
Shirley Mollberg
388-7557 478-5327

CITY FIND
$39,500
or offer. This home must be sold due to illness. Close to Jubilee Hospital. Has 2 bedrooms, full basement. Could do with a little sprucing up but is considered a good investment in this area.
388-7557 Len LeDoux 382-9852

BRITISH AMERICAN REALTY LTD.

Vendors Anxious Try Your Offer

LOT OF HOUSE
Located in Turgoose Pl., Central Saanich. 4-Bedrm, 2 fireplaces, finished rec room and 3 full bathrooms. Large lot with water views. The reason for this home being offered at the low price of $78,900 is its close proximity to the highway.

SPLIT LEVEL
3-Bedrm Gordon Head beauty. The 1800 plus sq. ft. has all the extras including old brick fireplace in family room. As an added bonus the master bedroom and ensuite are large. Asking $84,900.

RANCHERS
Two new 3-bedrm ranchers located in Brentwood. One finished apart from landscaping, the other still has time to choose carpets, etc. From $62,900.

LARRY HADDON
385-1431 592-7735

250 HOUSES FOR SALE

WESTMONT REALTY LTD 388-4434

OPEN HOUSE
SAT.-SUN. 2-4
4242 MAIMIE PLACE
(OFF HOULIHAN PLACE)
Customed designed with distinction and elegance. Features for good living and comfort. Den and family room and 4 BR. Hot water heating, sauna, 3000 sq. ft. of quality and craftsmanship by N.B. Mamie Const.
388-4434 ARNOLD MARR 477-6233

OPEN HOUSE ESQUIMALT
1231 PARK TERR.
FRI., SAT., SUN.
1:30-3:30
Excellent 2-bedrm. home, tip-top shape, on a large secluded lot near all amenities — only $51,900.
BRIAN BROWN
388-4434 386-1234

OPEN HOUSE
$45,900
WED.-THUR.-FRI.
1-4 886 SWAN ST.
Great buy, 3-bedroom home, with fireplace. On quiet no-through street. Large assumable mortgage.
388-4434 IRV LIDSTONE 477-0982
388-4434 Gerry Parker 595-4972

3-BR. RANCHER
COLWOOD
Don't just drive by 1001 Haslam, come in, look around, sit down then enjoy the fine features and comforts at this family home. Room for further development. Rare opportunity, large 75'x150' lot. MLS Price $48,900.00.
388-4434 JACK KINNIS 384-8920

FAIRFIELD
COURT ORDER SALE
No reasonable offer refused on this 2-storey, 4-bedroom home with large rooms, requires work, but then the price is only $55,900. Drive by 472 Kipling, if interested please call
388-4434 JACK KINNIS 384-8920

GORDON HEAD
4-BR., $63,900
Few houses at this price, even fewer offering this much, brick F.P. in L.R., seefire in Rec. room, many other features. Must be sold as owner has bought. Drive by 4416 Torquay then call for private showing.
LINDA, 721-3008
JACK, 384-8920

3-BR. RANCHER
Buy now and plant your vegetable garden. Large living room, separate dining room, hardwood floors, private back yard. Drive by 3313 Rolston Cres. or Call to View. Offers on $54,900. Quick Possession.
LINDA ANDERSON 721-3008

NEW LISTING
Gordon Head no step two bedroom. Nicely laid out home in good neighborhood. Level lot separate workshop. Asking only $53,900.
388-4434 I. G. LIDSTONE 477-0982

ESQUIMALT
4 BEDROOMS
Here is an excellent family home in a popular price range, 2 bedrooms down, 2 up. Large kitchen with lots of room for dining. Spacious living room with beautiful, stone fireplace. Big secluded sundeck. Fenced yard. Separate garage. Priced to sell at $49,900.
ELLWOOD NAULT
388-4434 388-4150

BRITISH AMERICAN REALTY LTD.

Retirement Special
OAK BAY
ESTATE SALE
2121 KINGS ROAD
OPEN SAT. 2-4
Single level rancher offering 2 bedrooms and den, living room with F.P., dining room with bright kitchen and large utility room off. Nicely landscaped, exterior in excellent condition, interior needs redecorating, hence priced right to sell at $64,900. Exclusive.

Open House
2-4 SAT.
363 OBED AVE.
FINISHED REC ROOM
$53,900
A very pleasant 2-bedrm, full basm't home with a sunny exposure for the sundeck. Downstairs you have a rec room with wet bar and 2-pce. bath plus a finished laundry area. The home is in top shape. See you Saturday.

4 Level
SPLIT
$67,900
A 4-year-old home located near Glanford close to shops and schools. The home is in good condition with ensuite plumbing, 3 bedrms, large D.R. and L.R. with F.P. The 4 level split gives the benefits of a split level plus a full high basm't for whatever you like. A good buy, so call for viewing.

Two Bargains
BRENTWOOD BAY
1. Located close to Butchart Gardens on an easy care lot with some sea views. This 5-year-old home offers accommodation plus with 4th bedroom, large rec room and 3-pce. bath complete in extra high basement. Vendors must sell, so view and make your offer on $64,900.

2. Unusual sunken living room and raised dining room are just two of the pleasant features this 5-year-old home offers. Practical 4th bedroom and large rec room with 2-pce. off plus room for further development down. Located on a quiet cul-de-sac very close to Brentwood Bay and now reduced to $63,900.

Foreclosure Sale
COURT REQUIRES
Small 2-bedroom no-basement home requiring heating system on a nice 50x114 lot located at 21 Lurline Ave., near Woolco. All offers presented on asking price of $34,900.

LEE WROBEL
RANDY SMALL
385-1431 388-6275
865 or 654

VIEWS
COUNTRY SETTING
In the popular High Quadra area, a jewel of a property for the smaller family. 3 bedrms, 1½ baths finished basement. Lovely treed and landscaped lot with spacious sundeck and swimming pool at rear of house. Ample parking for boat, car and trailer. Price $68,900 to view phone
C. H. HOLLAND REAL ESTATE
620 VIEW 386-2543 or 592-9784

250 HOUSES FOR SALE

Lorenzen REALTY LTD.
50 Bastion Sq. Bus. 383-4151

Open House
Sat., Mar 17,
1:30-5 p.m.
1057 Stelly's X Rd.
NEW HOME, 1200 sq. ft. SEA VIEWS and sunsets, on quiet road near Brentwood Bay. Large living room with f. to c. stone fireplace, large dining and sundeck with appealing views. Family size kitchen, 3 big bedrms, master ensuite. Bright basement roughed-in for 3rd bathrm, rec room, more bedrms and workshop. Price $61,900.
GRAY LORENZEN
388-5464 Pgr 729 652-1038

Open House
Sun., Mar. 18,
1:30-5 p.m.
958 Darwin
(off Savannah)
Easy to maintain stucco exterior, inviting warm interior. This home has been renovated so that it's trouble free and economic to live in. Living room 16.5x14 with F.P., bright kitchen with new counters and double steel sinks, small dinette off, utility with outdoor clothes line. 2 nice bedrms, attached garage-workshop. Lot 81x114 has big totally fenced back garden with growing soil and a nice patio. Close to tennis and park, quiet area with good neighbors. Asking $46,500. Come in, you'll love it.
GRAY LORENZEN
388-5464 Pgr 729 652-1038

A. E. LePAGE WESTERN LTD. REALTOR
Office 386-6331

OPEN HOUSE
SAT., 1:30-4
1806 San Lorenzo
Ave.
Immaculate 3-BDRM. home on quiet cul-de-sac. Bright kitchen with eating area, 1½ baths up plus roughed-in plumbing and F.P. down. Asking $69,900. DOUG ROSS, 477-0975.

EXCELLENT VALUE
1-BDRM. condo. in University area. Beautifully decorated. Mirrored walls, appliances plus many extras. Underground parking. Priced below assessed value. MLS. Asking $31,000. DOUG ROSS, 477-0975.

LAKE VIEW
Meet the spring in this large family home across the road from Prospect Lake. 4 BDRMS., 3 bathrooms, floor-to-ceiling fireplaces, large family room. Superb views, close to public beach and elementary schools. Call now for private viewing. $117,000. MLS. TED WEBB, 384-0815, DOUG PAYNE, 658-5833.

GET STARTED
Start your dreams here. This 2-BDRM., no-basement home has room for development. New furnace, double windows, plus a fenced rear yard. Be quick to see this one. MLS. $49,500. TED WEBB, 384-0815, DOUG PAYNE, 658-5833.

NEW HOME DIRECTORY IN COLWOOD
A WIDE VARIETY OF BUNGALOWS, SPLIT LEVELS AND TWO-STOREY HOMES WITH FULL AND OPEN BASEMENTS PLUS R.I.D.P. READY FOR DEVELOPMENT. ALL HOMES INCLUDE THERMOPANE WINDOWS, EXTRA INSULATION, ELECTRIC HEAT, FIREPLACES AND MORE. CHOOSE A PLAN, LOT, COLOR SCHEME, AND TYPE OF FINANCING TO SUIT YOU. WE ALSO HAVE TWO STOREY SHOP SUITE/HOUSES $1250 DOWN. VERY NICELY APPOINTED. ALL HOMES CARRY A 5 YEAR WARRANTY. VISIT OUR DISPLAY HOME AT 544 STORNOWAY OFF WISHART RD. AND DISCUSS YOUR HOUSING NEEDS. P.S. SOME HOMES QUALIFY FOR $2500 GRANT.

WED-FRI 1-6
SAT.-SUN 1-5
FOR MORE INFORMATION PH. KEN MILLAR AT 478-1721 or 384-8075 PAGER 519
FOR YOUR CONVENIENCE HOME DIRECTORY MAP LOCATED AT CORNER OF SOOKE AND METCHOSIN RD.

RIDLEY BROS.
DEVELOPMENT CO. LTD.
MEMBER VICTORIA HUDAC

DUNSMUIR 388-7868

TRADE
This immaculate deluxe family home, 1300 sq. ft. plus fully finished lower floor with cooking facilities — ideal for in-laws. Located Gordon Head in very good area. Asking $79,900. Will trade — FOR
Smaller, older home in Fairfield, Oak Bay, Jubilee area.
Call Leo Pigert 388-7868 or Res. 598-1975.

QUADRA-TOLMIE
UNDER CONSTRUCTION
Nice 3-bedroom home with full basement on a large lot in good established neighborhood. Time to make the deal — and start to sell your present home. Asking $68,500.
Call Leo Pigert 388-7868 or Res. 598-1975.

4 BEDROOMS
Spacious, immaculate Colonial in best of Oak Bay South. Larg panelled Living Room, Large Sep. Dining Room with Fireplace, very bright and spacious Family Room or Den with Fireplace. Modern kitchen with Family eating area. This is a quality home featuring new wall to wall and many extras. Call Allan Klenman to view 656-4242.

ROYAL OAK
RANCHER
Spacious (1500 ft) 3-bedroom rancher with quick possession. $9000 down and move in NO STEPS — with very wide hallways. An immaculate home at a reasonable price for this area. $69,900. See this and make an offer. Allan Klenman 656-4242.

ESTATE SALE
OAK BAY
Attractive 30 year old no step bungalow offering 2 bedrooms plus den with fireplace in quiet sought after area. Priced right at $64,900.
Exclusive
LEE WROBEL
RANDY SMALL
388-6275 — Pager 865 or 654
British American Realty Ltd.

250 HOUSES FOR SALE

Kasapi Homes
$47,900
3151 Glasgow St., $1900 DP could move you into this nice 2 Br. Home with Full Basement Plus Garage.

$49,900
2018 Chambers St. close to Vic. High School, this older 3 Bedroom home has nice foyer entrance with LR and Family Rm. on main level and 3 Br's upper level, plus full basement for future development and separate garage.

$57,900 & UP
Could move you into a BRAND NEW HOME, location and style your choosing. Do some of the construction work yourself and save money.

$71,900
1821 Chimo Close off Fairburn and Gordon Head Rd. this 2 yr. old home is close to all schools and Racquet Club. Good bus service. Vendor is willing to carry a mortgage with only $2500 Down Payment.

79,900 & Up
3 BRAND NEW HOMES EACH IS DIFFERENT STYLE AND FLOOR PLAN. Close to UVic, all schools and Racquet Club. These homes are situated in quiet cul-de-sacs where homes are priced $75,000 to $125,000. Trades considered. Buy direct from known builder and save commissions. For information call Mrs. Pat Saulnier, Kasapi Const. Co. Ltd. 538 Dupplin Rd. at 386-6191 or 384-2197.

T/C TOWN AND COUNTRY REALTY
3577 DOUGLAS 382-7276

$68,900
3-Bedrm split-level home near Majestic Park. 8 years old and in immaculate condition. Located on large (over 10,000 sq. ft.) corner lot. (MLS)
OR
$61,900
Older 3-bedroom home in Glanford area on almost ½ acre of land. Ideal opportunity for builder to move in, renovate and subdivide extra lot. (MLS).
OR
$56,900
2-Bedrm townhouse in James Bay, only 2 years old with full daylight basement and fireplace. Private fenced front yard. Close to town.
OR
$41,000
Small 1-bedrm cottage in Brentwood, ½ block to waterfront and marina. Wiring and insulation updated but still needs handyman's touch.
PHONE ME
JIM WEBBER
382-7276 658-5977 Res.

SOUTH OAK BAY
CHARACTER
AND
QUALITY
This charming, 3-bdrm, 2-bthrm home awaits your inspection. Beautifully restored living rm. and dining rm. Oak floors. Each room offers full-height ceilings plus antique F.P., a showplace for your antique furniture. The kitchen is modernized — plumbing and electrical updated. The lot is beautifully landscaped and as the house sits well back, it assures privacy. Asking $99,000.
Leslee Farrell
4247
SPRINGRIDGE
CRES.
$62,000
This home offers two bdrms. on main and 2 partly finished down — an excellent situation for the growing family. Full bsmt. potential with roughed-in 2 baths and F.P. A large 23'6x12' sundeck extends off kit. and dining area. New carpeting, schools nearby. MUST SEE!
Leslee Farrell
592-7246 or 388-5464
Pgr. 665
Seaspray Properties Ltd. 595-3151

Victoria Realty LTD 386-3585

OPEN HOUSE
SAT., 2-4
1325 LANG ST.
Old world charm, 8 spacious rooms, basement, ample parking, large lot, backs onto Smiths Hill Park. Asking $65,900. Roma and John Molyard, 386-3585, 384-4827.

$39,900!!!
959 DUNSMUIR
ESQUIMALT
Unbeatable value!! Vendor transferred and selling for less. Attractive NO STEP, 2 bdrm with SPACIOUS kitchen. Updated wiring. Detached workshop. Fenced yard. Jack Lidstone, 477-9262, Jack Kennish, 388-9929, 386-3585.

Cedric Steele Realty Ltd. 388-6258

OAK BAY
SEA AND
MOUNTAIN VIEWS
$145,000
Unobstructed sea and mountain views, on Beach Drive. Just one year old, this contemporary home of over 1800 sq. ft. contains 3 bedrooms, 3 sets of plumbing. Den with fireplace, thermopane windows, easy care garden, and many more features. For appointment to view call
MURRAY BLANNIN
598-2200 res. 388-6258

UPLANDS
5 BEDROOMS
Spacious Tudor style (3580 sq. ft. finished) including family room, games room, 4 sets plumbing. Underground sprinkler system. Lot .68 acre. Room for pool. For appointment to view this exclusive listing priced at $198,000, call
MURRAY BLANNIN
598-2200 388-6258

BY OWNER, NEAT, CLEAN, well insulated 1-bedroom home. New paved driveway to attached garage. Easy care, level lot with fruit trees. Close to everything, clear title, immediate possession. 382-6000

3 BEDROOM HOME, MT DOUG tas Park area. $76,000 477-5594

250 HOUSES FOR SALE

PAC-WEST
VR
INTERNATIONAL REAL ESTATE BROKERS INC.
388-6161

$36,900
BUY NOW FOR
SPRING PLANTING
Delightful 1-bedroom home with in-line living room and dining room, featuring glass doors to secluded patio. The fenced yard boasts fruit trees, berries and birds singing in your own aviaries. View this charmer with Terry Eden, 388-6161 (24 hrs.)

BARGAIN HUNTERS
PRIZE PACKAGE
$42,900
A super 3-bedroom home on a 60'x115' lot. The kitchen is bright with eating area, family sized living and dining room plus 4-pce. bath. For the HOBBIEST — a dark room, a ceramic studio and workshop and a double carport. Vendors transferred. To view phone Terry Eden at 388-6161 (24 hrs.)

NOW
is the time for you to see the plans of this spectacular home. Some of the features are 3 to 5 bedrooms plus den, 3 full bathrooms, a double garage and modern contemporary style. Construction starts soon so alterations are possible and finishing is negotiable. Asking $76,500. Call now to view plans and add your ideas. Call Rock or Brent at 388-6161 (24 hrs.)

GORGE AREA
A lot of living at a reasonable price. 3 bedrooms, large living room and 6' full basement. Updated services, new kitchen cabinets and eave troughs. Plenty of room to park extra vehicles. Won't last long at $45,500. Call Rock or Brent at 388-6161 (24 hrs.)

SWINERTON'S REALTY WORLD

OPEN HOUSE
3330 Woodburn
Sat. 1:30-3:30
Check these features, 3 bedrooms plus extra bedroom and bath, 2 fireplaces family room, oak floors, plaster interior, large corner lot NEAR UPLANDS GOLF COURSE. Handy to all school levels. If location is a must, see this one. MLS $89,700.
JACK or SUSAN BETTS 477-4042
385-2481 388-6275 pgr 909

OPEN HOUSE
$44,900
Thurs. and Fri.
2-4
2622 Shelbourne
Attractive, 2-bedroom bungalow on a large lot. This home has had a lot of money spent on improvements. MLS. DOUG BOWEN
385-2481.

JAMES BAY
House and Extra Lot
Located just a few steps from Fisherman's dock, solid 3-bedroom, older home with updated services. Price includes extra lot that you can build on. See this new MLS listing NOW.
BOB CARTER
385-2481 598-6143

NEEDS REPAIR
Close in requiring a lot of work. Bonus, extra cottage to rent. $33,500. Let's hear an offer. DOUG BOWEN 385-2481.
Swinerton Stewart Clark Ltd.

REALSPAN PROPERTIES LTD.
846 BROUGHTON 388-6454

OPEN HOUSE
SAT. 2:00-4:00
$104,000
COUNTRY SECLUSION located at 804 Bradley Dyne Road, on the Saanich Peninsula near the Ocean Sciences Centre. Surrounded by trees, 1 acre, fenced, home is 2 full storeys, 4 extra large bedrooms (all upstairs), 3 baths, and family room. Extremely attractive home and grounds. Close to beach and golf course. Assume large 1st Mortgage of $55,000 at 10¼%. For Details Call:
DOUG MENZIES
388-6454 479-6256

WATERFRONT
RESIDENCE
$89,000
Located 6 miles off West Saanich Rd., with view of Finlayson Arm, Malahat and Bamberton. 2 bedrooms, 2 baths, everything in top-notch condition. 70' waterfront, excellent home for small family. For Details Call:
DOUG MENZIES
388-6454 479-6256

DRIVE BY
103 Marler Drive
then call to view this 7 yr. old, no step, 3 bedroom home that offers you trouble free living on .58 acre lot with stream (yes, trout in your backyard), large sundeck, patio, greenhouse, metal storage shed, 8 fruit trees, plus 6 appliances included in the asking price of $69,500. Only 10 minutes from City Hall.
PATRICK SUPEENE
388-6454 478-6294

LANSDOWNE
— RICHMOND
Three-bedroom no basement modern bungalow. Living room with fireplace, dining room, kitchen, 4-pc. bathroom, family room — all newly decorated. Carport with storage shed. Ideal for family or retireds. Clear title.
$57,500
Neil A. Fraser
777 Douglas St. 383-9843

Central Saanich
New 3 bedroom, full basement bungalow on a large lot close to the Sea. Beautiful stone faced fireplace in living-dining room overlooking back of lot, with some sea views. Roughed in F.P. and 3rd bath on lower level. Full price $63,900. Call 385-6211 eve. 598-1737.

LOVELY SPLIT LEVEL HOME in Deep Cove. ½ acre park like setting, fertile garden, spacious entrance, living room features vaulted ceilings, bay window, gray barnboard wall and rock fireplace. Cedar shake wall in kitchen. 1½ baths, laundry room, 3 bedrooms, dining and eating areas, large partially finished family room. Storage area plus. Double garage. $79,900. 656-6084 or 656-7479.

250 HOUSES FOR SALE

OPEN
TO
VIEW
SATURDAY
1:00-4:00
1648 HYBURY PL.
(off Majestic)
This may be just what you are looking for — located close to parks and tennis at the end of a c

250 HOUSES FOR SALE

PACE Properties Ltd.
1640 Oak Bay Ave. 595-2413

OPEN HOUSE
SAT. 1:30-4:30
1619 HYBURY
Off Majestic in beautiful Gordon Head. Don't miss this great tudor style, one yr. old home. Nice quiet street, 3 bedrooms, 2 baths, lots of custom brick work, big sunny kitchen. Priced for action $69,900.
TED PINFOLD 388-7742

OPEN HOUSE
327-329 MASTERS RD.
1:30 to 4
SATURDAY
LUXURY LIVING WITH ADDED INCOME
A MASTERPIECE
can be yours, in this super plus duplex. Each side has in-law suite, and the master suite has a penthouse with 2 sundecks, fireplace and wet bar. In all there are 5 fireplaces, 8 bathrooms, 19 major appliances, concealed lighting in many rooms, this is a custom-built duplex with many, many extras for $189,500. ML. A delight to show
SUE WARKE in attendance
382-6615
Seaspray Properties Ltd.
386-3124

PRICE SLASHED
For sale by transferred owner, well below replacement cost. Quick sale and immediate possession. Choice 2 yr. old 4 level split, backing onto 5 acre forest. Landscaped with stone walls and staircases, 1500 sq. ft. of luxury living with more room for development. Located in Saanich on quiet cul de sac, 7 min. from downtown Victoria. Must be seen. Asking $68,900. Open for viewing. Call 388-4782.

Glengarry Realty & Investment Corporation
EXCEPTIONAL
2876 WYNDEATT
Excellent home for small children (and parents too). Quiet cul-de-sac near Gorge Road. 3BR. Full basement partially developed. Drive by and call for appointment. Exclusive.
Don MacGillivray
GLENGARRY REALTY
479-7138

ARBUTUS RIDGE
Only 2 of these 5 Contemporary homes are still available. $89,000 to $99,000.
1250 Woodway, Woodway at Rockcrest.
383-3489 or 384-2131.
Moore & Campbell Designer Builders Co. Ltd.

OPEN HOUSE SAT & SUN 1-5

P.R.B
P. R. BROWN AND SONS LTD.
OPEN HOUSE
ROCKLAND
1079 PENTRELEW PLACE
SAT., 1:30-4:30
2-bedroom bungalow, large kitchen with dining area. Stove, fridge and auto. washer included. Close to downtown. MUST BE SOLD! OFFERS TO ASKING PRICE OF $53,750.
385-3435 JOHN EVANS 477-4452

MUST SELL
Vendor must sell this immaculate, 2-bedroom bungalow at 976 McKenzie. Home features a beautiful, family room with a fireplace, an updated kitchen, and a super living room with hardwood floors and fireplace. Price has been reduced to $46,500, so phone quickly. PETER VINCENT 383-5578 or DON MARSDEN 388-6578. CASTLE PROPERTIES LTD. 386-6164.

Byron Price and Associates Ltd.
830 Esquimalt Rd. 385-2458
GORGE
Close to the Gorge and Selkirk. 3 bedroom home. L shape Living and Dining rm. with oak floors. Full basement. P.S. needs minor painting and etc. Full price $57,900. Phone Vic Wong-385-2458 or 479-6569.

Cadboro Bay Private Sale
3848 Hobbs Street, large lot, bungalow with 2 bedrooms on main, one plus garage in full basement, some views of sea and Olympics. 477-3313.

FORECLOSURE
Duplex-possible triplex. Up to 95% financing at 9%. Full price $57,000. Phone loan manager, Tuesday-Saturday, 388-7171.

OPEN HOUSE
9585 Waxwing Place, Sidney. Saturday and Sunday, 1-4 pm. 3 br, 2 baths, f/p, rec room, carport and sundeck. By owner, 656-4169.

BY OWNER, 1100 SQ. FT. 2 BEDrooms (14x12), kitchen-dining area, living room (19x15), updated wiring, plumbing, roof. Fenced backyard, close-in location. $46,500. 383-8573.

SACRIFICE MUST SELL
1 year old, 3 bedroom home, 642-4465.

VIDCO
Commercial-Residential Real Estate
31 Bastion Sq. 388-4232

TRANSFERRED!
3 yr. home Marigold area. 3 BR 1½ bath, DR, w.w. Basement, carport. $59,500 479-4812.

BY OWNER
Beautiful 3-bedroom home located on treed lot close to water on James Island Road. Phone 652-4727.

250 HOUSES FOR SALE

Canada Trust
2252 OAK BAY AVE.
595-5131
OPEN HOUSE
BRAND NEW
Follow the Canada Trust signs from the junction of Cedar Hill X Rd. and McKenzie, to the last two homes available in this quiet subdivision. Both have floor to ceiling fireplaces, both have en-suites, both have roughed in FP's in basement and much much more.
AND BOTH HAVE LARGE ASSUMEABLE 10¼% MORTGAGES. Don't miss - for prior or private viewing, call
RALPH LEVY 721-3346
WE ARE OPEN FRI.-SAT.-SUN. AFTERNOON UNLESS SOLD PRIOR.

PERFECTION IN BUILDING
Close to Schools. Close to shops. Close to bus. Large 1733 sq. ft. home - only 4 months old - built with outstanding care and perfection. 3 pce ensuite, formal dining room, some mountain views. 9000 plus sq. ft. lot. Top quality insulation and double glazed windows. View soonest and make your offer on the low asking price of $87,900. Good financing can make this home an investment in your future.
RALPH LEVY 721-3346

NEW ON MARKET
Large 9 year old home — 1380 app. sq. ft. in excellent condition. Large treed lot. 4 bedrms and FR. Hardwood floors, ensuite and much, much more. Close to schools, in Colwood area of fine homes. By appt only.
RALPH LEVY 721-3346

$45,000
$1250 dn. $300 per mo. for qualified purchasers. Single family, quality built homes. Open Sat. and Sun 1-4 or call Gordon Roberts 388-5641 or 383-6803.
Leano Developments Ltd.

SIDNEY OPEN HOUSE
SAT & SUN 1-4
2055 ARDWELL AVE.
6 yrs old, $58,900. By owner, 3 bdrm family home. Excellent condition. Fully developed bsmt. Many extras. 656-4628.

BRENTWOOD BAY CHARACTER
Lovely setting on .7 acre-good garden-3 min. walk to sea-3 bedrooms-lg bright kitchen with separate laundry room-rear sundeck off eating area-lg living room with field stone fireplace, french doors opening to front sundeck, beamed ceilings, bay window-separate garage-appliances. Ph. 652-1286, $74,500.

I'M AN OLDER HOUSE WITH character. I love a Family as I have 3 bedrooms, split kitchen, large living room and plenty of yard space. I've just been redecorated. I am sure I would be just right for you at $35,000 in beautiful James Bay. 2 blocks from the Elementry School, park and waterfront on a quiet street. Please call 479-9772 or 382-5034 to view. No Agents Please.

BY OWNER
$49,900
Bay-Shelbourne area. 2-bedroom, full basement home, large kitchen, separate dining room with beamed ceilings, large living room, w/w carpets, separate garage. NO AGENTS Please. 592-2130, 388-5464, pager 701.

OPEN HOUSE SAT. 1-4
10 MILE POINT
Attractive, character 2 bedroom home app. 1300 sq. ft., sea view, secluded large treed lot, hot water heat, no steps, new carpets throughout, beautiful kitchen, no basement, large 2 car garage easily converted into more living space. Asking $98,500. 2895 Phyllis St. Please call owner for appointment 477-6479.

LOOK THROUGH THE WINDOWS AT 417 WALTER
Delightful 2 bedroom home, interior must be seen to fully appreciate this charmer. No downpayment to qualified credit risk. Low payments possible. Offered at $45,000. Ravelle Mortgage Corp. days 388-5454, evenings 384-0815.

COOK ST OPPOSITE PARK
3 bedroom home with 4 furnished housekeeping rooms, full basement with extra room, $86,000. By owner, 388-6186.

VIEW FOR SALE
Includes 2-bdr older home, choice exposer. 10227 West Saanich.

2 BEDROOM SOLID WELL maintained, Shelbourne location, commercial zoning on 2 sides, phone 388-6515

TOWNHOUSE
3 Bedroom, dining room, kitchen, living room, 1½ baths and family room. Phone 595-4539 after 6 pm.

OPEN HOUSE
Saturday, Sunday, 12 to 5. 2376 French Rd, Sooke, 642-5830, $59,900.

SEMI WATERFRONT
Choise location, 2 bedrooms, out buildings. 10227 West Saanich Rd.

BY OWNER, ONE BEDROOM home - plus - separate cottage, rented at $165. Near Jubilee, $37,900. Call 595-4948 after 5:30.

CORDOVA BAY
2-bedroom, part basement with nice lot, close to ocean and shops. $47,900. 658-8147.

BY OWNER, ASKING $46,900. Older, newly redecorated, 3 bedroom, 2 up, one down. Small lot, High Quadra. 479-3220.

2737 DUNLEVY-ESTEvan/Willows Beach area. Modern 2 bedroom, full basement on rear lane. $73,500. 598-8269.

1634 HOLLYWOOD CRES. 3 bedroom, renovated. Additional rooms up and down. $82,500. 598-8269.

U-VIC AREA
1348 sq. ft. deluxe rancher near completion at 2296 Edgelow. Drop in or phone 477-8673.

FAIRFIELD REALTY LTD.
Call the Fairfield Specialists
1295 FAIRFIELD RD. 383-2244

SAMUEL McCLURE CLASSIC
This outstanding home in excellent condition boasts over 3500 sq. ft. of luxury living has been completely redecorated to enhance original character. All rooms are spacious and well appointed including three bedrooms and large living, dining and family areas. It has four fireplaces and leaded glass windows throughout. It is located in Oak Bay on a quiet side street only one block from water and park. The home sits amongst mature Oaks, Arbutus and Rhododendrons on a large (100x200') lot with private courtyard and rose garden. A truly fine home for the discriminating buyer. $165,000. View by appointment only 592-9012.

PENTICTON EXECUTIVE Home: Pool, treed one-third acre. $63,500. Trades? Owner, 382-1575.

2 BEDROOM, CENTRAL FIREplace, close to Woolco, large lot, quiet, 479-0684.

3 BEDROOMS, WELL planned, 2 fireplaces, clear title, 7957 Lochside Dr. 652-4986.

CLOSE TO BEACH
Small 3 bedrooms, 10242 Tsaykum (North Saanich).

250 HOUSES FOR SALE

IMMACULATE CHARACTER
3 bedrooms, living room with fireplace and bay window, separate dining room, basement, large yard. You'll love it!
1437 Vining, $56,500. 595-0429 or 382-1551.
OPEN HOUSE, SUNDAY 1-4.

SIDNEY
4-bedroom, 2 bathroom home, ⅓ acre cul de sac, finished basement, rec room, 5 appliances, good neighbourhood, possession to suit. Asking $53,900. Owner, 656-4548, 479-4520.

GORDON HEAD AREA
3 bedroom home, full finished basement with 2 fireplaces. Seperate garage on a quiet dead end street. Open house, March 17 and 18, 1:30 to 4:30. 477-3312. 1654 Teakwood Rd.

HOUSE FOR SALE
3 bedrooms on James Island Road, close to dock, beautiful lot, large cedar trees. Extra room for boat or trailer. Phone 652-4727.

SEARS AREA
Will build to suit your plan or ours. 595-0587.

HOW TO WRITE A GOOD CLASSIFIED ACTION AD

1—IT'S BEST to start your ad with the name of the article or service you have to offer. If you have an apartment, room, etc., for rent, or property for sale, start your ad with the location.

2—BE CLEAR. Readers respond more quickly and favorably by giving complete, definite information. Always include the price in your advertisement.

3—MAKE IT EASY for the reader-prospect to reach you. Always give your telephone number or your name and address. If you do not have regular hours, state a preferred time for the prospect to get in touch with you.

4—PLAY SAFE. You get the greatest reader attention by using consecutive insertions. A six-day order is best and costs less, and you can, of course, stop your ad as soon as you get the results you want. You pay only for the days your ad appeared. Lower yearly rates are available to those who wish to keep their services or products before the public.

5—PLACE YOURSELF in the reader's position and ask yourself what you want to know about your offer. The answer you give will make a good Want Ad.

6—GIVE YOUR PROSPECT every inducement you can with good copy. Classified action ad readers have the money and are already interested in buying the merchandise or service you have to offer; the details and information you give are the most important.

7—TO PLACE YOUR AD, call 386-2121, your direct line number to fast Want Ad action. A courteous, efficient advisor will be glad to help you word and place your order. And remember, Classified Action Ads afford you the most complete coverage. Telephones are open 8:00 a.m. to 6:00 p.m. Monday through Friday, 8:00 to 5:30 p.m. Saturday. Don't allow the reader to speculate.

253 COUNTRY HOMES and PROPERTIES

SINCE 1887 Pemberton Holmes Ltd.
1000 Gov't St. 384-8124
OPEN HOUSE
SAT. 1:30-4:30
Mini Farm
11170 Heather Rd.
Offers on $155,000
DEEP COVE — 3.3 ACRES (3 SEP. LOTS LEGALLY) 5 bedroom home, large separate workshop. Barn 18'x26'. Paved roads, year round creek. VERY FERTILE. Property semi-secluded. MLS. Please call JIM PARK or MILDRED STAPELLS 384-8075 pager 493 or 506.
PEMBERTON, HOLMES LTD.
1000 Government St. 384-8124

SCENIC 9.27 ACRES
7 MILES FROM DOWNTOWN
1900 ST. FT. MODERN HOME
BUILT IN DISHWASHER
LARGE SUNDECK WITH BUILT IN BRICK BAR-B-Q
THREE FIREPLACES
BARN FOR 2 HORSES
PHONE BILL CARNEGIE
OFFICE: 477-7291
HOME: 652-3627

BRING OFFERS MUST SELL ALREADY REDUCED
$14,500
12 ACRES
The owner says sell! Located on Oldfield Rd. This choice property is approximately two-thirds cleared and has an irrigation pond. The home is large, modern and suited for family living. The asking price of $145,000 is far below replacement costs. MLS 35262.
595-1535 IAN BOORMAN 592-3335
BOORMAN INVESTMENT CO. LTD.
2045 CADBORO BAY RD.

BUY NOW!!
OWNER WILL RENT BACK UNTIL SEPT
4.6 ACRES
Your own MINI ESTATE with barn and 5-year-old home. The home is beautifully set back from the road and the property is very close to town. PRICE ONLY $86,900. 1st time offered. New ML.
CALL H. SPENCER LEE
386-3124 477-3593
Seaspray Properties Ltd.

TAIN'T THE PONDEROSA
But this 1.76 acres is a start. 2,000 sq. ft. of living room with 4 bedrooms. Rooms are all spacious especially the country sized kitchen. Double attached garage. Property level, cleared and fenced. Located Sooke core area and has subdivision potential. House is only 5 years old and a bargain at $79,900. Call me anytime. MLS 37320. BILL KOZAK at 386-6164. Res. 642-3709 or 388-6275 pager 2880. CASTLE PROPERTIES LTD.

2.24 ACRE—CLOSE IN CHARACTER SPLIT
Nature lovers' delight — 1780 sq. ft., 3 bdrms, large tudored rec room, built-ins, extras. Small barn, chicken coupe, stream, great for relaxed country living. Priced for quick sale — $99,900.
388-7557 Ruth Salaga 652-4362
Capital City Realty Ltd.

Open House
sat-sun, 1-3:30 pm, 9486 Glenelg in Ardmore. New custom built 1530 sq.ft. rambler. Khotty pine vaulted ceilings, skylights, Jenn-Air range, stone heatilator fireplace, rec room with wet bar and Franklin, 2 sundecks, double carport. $93,900. Owner 656-6359.

HOME AND ACREAGE
2 acres of country living nicely treed, in area of fine homes. 4 Bedrooms, 3 baths, 2 fireplaces. This immaculate home offers charm and coziness in a beautiful area with a newer home, $89,500.
388-7557 Pat Forbes 386-2682
Capital City Realty Ltd.

FOR QUICK SALE BY OWNER, low 50's or offers. Over ⅓ acre, older but well kept 2 bedroom house, at deadend of street, only 3 blocks from Royal Oak Shopping Centre. Big workshop, new 8x10 greenhouse, 10 fruit trees. 4590 Viewmont. 479-4755.

BY BUILDER
Must sell new home in Deep Cove, lots of wood inside and out. Priced $5000 below appraised value at $85,900. 652-4274.

DEEP COVE, 2½ ACRES, PAD-docks, ring, track, stable, woods, charming 2 bedroom house. $98,500. Furnishings, including antiques, also for sale. 656-5293.

GORDON HULME LTD.
Sidney Saanich Peninsula
656-1154 2444 Beacon Ave.

256 WATERFRONT PROPERTIES

GORGEOUS
Contemporary home ideally suited for those seeking close-in location yet residential privacy. Built in 1976 for present owner featuring West Coast woods and extensive use of glass including several skylited areas. 3 bedrooms, 2½ baths, gourmet pullman kitchen, fireplaced family room off, heated 18x28 swimming pool. Boat ramp to approx. 84' of waterfront. Much more, priced at $194,500.
GRAY LAITE 656-5267
SID HASLAM 477-1994
National Trust 595-2121

ANDERSON COVE SOOKE BASIN
6 acres of beautiful, park-like waterfront land. Building sites offer fantastic view and plenty of privacy. Road access.
$89,000 — $29,000 Down
Contact Bob Morningstar
GRIFFITH, LEE & WILSON LTD.
402-475 Howe Street, Vancouver, B.C.
682-7291 or 271-9331

WATERFRONT ½ ACRE SITE
Beautifully treed and just a few steps to a sc[illegible] located off Landsend Rd. City water at prop. ready to build on. 90 ft. frontage. $75,900.
Ray Milan
386-3231 388-6275 Pager 2495
Block Bros. Realty Ltd.

OPEN HOUSE BY OWNER
12-4 SAT AND SUN.
8213 Lochside Dr. $85,000. 100' prime waterfront 3-bedroom basement home. Large assumable low interest first mortgage. 652-3470.

WATERFRONT, NEAR Sheringham Point. .89 acre, unsurpassed ocean scenes. Juan de Fuca Straits. 1 hour Victoria, school bus, paved roads, all services. Delightful creek. 1900 sq.ft. lovely house. By relocating owner $86,000 or less if you do some finishing. 646-2024

$149,900
152' waterfront. Landsend Rd. 1 year old, 3 bedroom home. 2000 sq. ft. easy access to beach. Will consider motorhome, small farm, building lot or home as partial payment. Owner 656-3857

256 WATERFRONT PROPERTIES

WHITTOME'S
Mill Bay Office
Shawnigan Office
Invest in your own beach. Here's opportunity to "have your cake and eat it". Live in one half of this solidly comfortable duplex — let the rent from the other pay the mortgage. ¾ acre, some fruit trees, garage and 60 ft. landscaped beach area across the road. $59,500. M7
MARY CARSTON
743-5573 743-5072
JOAN STALLARD
743-5576 743-9889

SHAWNIGAN LAKE
2 or 3-bedroom home with 25 ft. of leased beach with private dock. An excellent older building with large living room, porch and patio. A bit of wooded land with trails. Asking $49,500. This is good for starter and retirement.

High class Strata Title development with superior residential qualities. Nice lots of approximately ⅓ acre, about 200 ft. of sunny common beach, safe for small children. Common tennis court and recreational area. Community water hookup. Sewage drain fields installed. Ready to commence building a home from 1,000 sq. ft. upward. Located near the new elementary school. Prices from $18,500 to $25,500. About half the price of a private waterfront lot. This is an opportunity that only comes once.

SHAWNIGAN LAKE
Perfect seclusion on a high spot on the south end of the lake with unequalled view along the length of the lake. About three-quarters of an acre. 154 feet of leased waterfront with private foreshore, older family home with large living and dining rooms, spacious bedrooms and a fine den. Lake view from all these rooms. The basement has been developed into a 2-bedroom apartment for in-laws or for rental purposes. This property was appraised in 1975 for $66,000 for mortgage purposes. It is now for sale for $69,000 due to pressing circumstances. A very good buy indeed.
JOHN ETTEMA
743-5576 743-2607

Open to View
938 Westing
FRI. and SAT.,
2-4:30
NEW WATERFRONT LISTING
$75,000
Immaculate
Tranquil
A RETIREMENT JEWEL SITUATED IN A LOVELY AREA, WITH A COUNTRY LANE ATMOSPHERE WITHIN THE 3-MILE CIRCLE. THE 65x190' (AV.) LOT HAS FRUIT TREES IN FRONT AND DUCKS AND SWANS AT YOUR DOORSTEP. THE LIVING ROOM WITH F.P., TWO BEDROOMS, MODERN KITCHEN AND DINETTE WITH SLIDING GLASS DOORS TO LARGE SUNDECK WITH A BEAUTIFUL VIEW ARE ABSOLUTELY IMMACULATE AND TASTEFULLY DECORATED. THE HOME MUST BE SEEN INSIDE TO BE APPRECIATED. A PART BASEMENT WITH HOT WATER HEATING AND A SEPARATE GARAGE COMPLETE THE PICTURE. AN OPPORTUNITY TO PURCHASE SOME OF THE LIVING PLEASURES THAT VICTORIA HAS TO OFFER. AN EXCLUSIVE LISTING AND THE PRICE IS FIRM. FOR PRIOR VIEWING CALL:
MR. YELLS
388-4271 RES. 383-5039
J.H. WHITTOME & CO., LTD.

OPEN HOUSE
SAT. 11:00-3:00
4561 BISSENDEN PL.
Ocean front with superb ocean views of Haro Strait. Located between Mt. Douglas beach and Cormorant Pt. Split level, vaulted ceilings in LR and DR, 3 BR's and den, 2½ baths, rec room, double garage. Privacy and seclusion on a .86 acre view property. MLS. $127,500.
477-0141 W. MICHAELS 477-4884

$3,000 DOWN
$120 MONTH
If you buy with 3 other people. 4 BR waterfront home. $64,500 ski accommodation in winter-summers on beach. 10% mortg. Near Comox.
477-0141 Mari Thompson 479-9502

WATERFRONT LOT
MUST SELL!! Level beach, cleared lot, on city water, mobiles permitted. Full price $24,500. Terms available. OFFERS.
477-0141 Mari Thompson 479-9502
THE PERMANENT

UPLANDS, 1 ACRE WATERFRONT
60x30 SWIMMING POOL
On an acre of secluded UPLANDS waterfront property with 122' of sandy beach, a 4-bedroom, no-step residence of over 3,000 sq. ft. designed to take advantage of the unique location. 35' reception hall, 27' drawing room, separate dining room, spacious den and a full modernized kitchen with thermopane windows. 60x31 swimming pool with total privacy, changing rooms. Direct access to pool area from drawing room, den, 2 bedroom, separate garage. Room for tennis court. A unique property. Offered at $275,000.
Residence Ted Walford Office
598-1420 477-1841
Block Bros. Realty Ltd.

Home and Cottage
Shawnigan Lake
Attractive family home overlooking the lake PLUS a waterfront permanent cottage. Spacious quality home offering 4 bedrooms, 3 sets of plumbing, 2 fireplaces, large dining room, hot water heating, wrap-around sundeck, shelter for 2 cars and boat. Basement makes an ideal in-law suite. Self-contained 2-bedroom cozy cottage, with sundeck, on the water, rents for $190. Well maintained property, .6 acre, storage shed. Beautiful spot on the east side, close to the village. $108,000. (MLS). Smaller trades considered. Leo Van Dyk, 386-3585, Res. 479-6264. Victoria Realty Ltd.

UNIVERSITY RACQUET CLUB
4 BEDROOMS
PRIVATE PATIO
On a quiet cul-de-sac of exclusive homes close to the university, an exceptionally spacious, split level home on a full-fenced garden with enclosed summer patio. 3 bedrooms upstairs 4th on ground level, recreation room with glass doors to private patio, den-cum-study, and a spacious kitchen with breakfast room. 2 bathrooms. Living room with fireplace, dining room. Double carport. $107,000. EXCLUSIVE.
Residence Ted Walford Office
598-1420 477-1841
Block Bros. Realty Ltd.

FEED THE SWANS AND ducks from your own deck in your own backyard. Beautiful setting on the Gorge. 4 yr. old 4 bdr. home, 3 bathrooms, rec room, double carport, shake roof, fully landscaped. 948 Rankin Pl. off Craigflower. $119,000. 383-2079.

256 WATERFRONT PROPERTIES

HANDYMAN SPECIAL. SHAWnigan Lake cottage, excellent beach. $35,000. 386-1607, before 10 am.

2 WATERFRONT LOTS, Sproat Lake, singly or together. Victoria Press Box 521.

BEACHFRONT, DENMAN ISland, over ½ acre, $38,000. 479-6080.

Classified Advertising
386-2121
8:00 a.m.-6:00 p.m.
Mon.-Fri.
8:00 a.m.-5:30 p.m.
Sat.

258 CONDOMINIUMS

JACK MEARS OAK BAY REALTY LTD.
2194 OAK BAY 598-3321
Where Trust Is, The Basis Of All Business
OPEN HOUSE
#12-1344 BEACH DRIVE
FRIDAY, 1:30-4:00
Appealing one-bedroom waterview co-op suite located in desirable area of Oak Bay, bright and compact, this unit offers wall-to-wall carpeting throughout. Living room, dining area, kitchenette. Asking $29,900. A rare opportunity to own this lovely view suite. MLS 38452. ROSELLE JACKSON, 598-1093 or COLLEEN HOPWOOD, 592-1523 or (office) 598-3321 anytime.

BEAUTIFUL SEAVIEW SUITE!!
Truly breathtaking Inner Harbour views. A spacious corner suite facing southeast for sunrises and constant brightness. 2 bedrooms, oodles of storage, low, low monthly maintenance. This popular well-run building offers all the amenities in a very convenient location, $44,900. JACK PETRIE, 598-8736 (res.) or 598-3321 (office).

FOR THE DISCERNING BUYER
Available IMMEDIATELY and designed for those who appreciate a quiet, quality, adult-oriented building. The brick fireplace sets the mood for a cozy atmosphere. Large master bedroom with ensuite. All appliances including built-in dishwasher. Controlled entrance as well as controlled parking for safety. Enjoy growing plants or just relaxing on your spacious balcony with southern exposure. Asking only $57,500. MLS 37985. For further details please call BETTY McFARLAND or GIBBY McLEOD at 598-3321.
Member
Relocation Services Canada

Park Pacific
THE NEWPORT BEACH
1375 Newport Ave.
OAK BAY
OCEAN AND MOUNTAIN VIEWS
Spacious and elegant only begin to describe this NEW ground level suite. A delightful floor plan of 1595 sq. ft. PLUS 900 sq. ft. of gorgeous private garden patio area.
This 2 bedroom unit is offered at $125,000. and features the following:
—2 full bathrooms
—in-suite laundry facilities
—formal size dining and living room with brick fireplace
—kitchen with window, 3 appliances PLUS eating area
—underground controlled entry parking
—luxurious amenities
Victoria's newest prestige address, The Newport Beach provides the intimate atmosphere large buildings lack, yet the privacy and security you desire. Victoria's most experienced condominium builders missed no detail on this 23 suite concrete and block building
OPEN TO VIEW DAILY
from 1:00 to 5:00. For further information or preview showing call George Black Res. 382-2426 or 388-6227S. Pager No. 930.
Park Pacific Apartments Ltd.
383-4124 anytime

$52,900
SPECTACULAR SEAVIEW
No Binoculars Needed
Soaring Olympics! Balcony seats for Yacht races! Faircliffe Manor. Sunny 2 bedroom condominium, small pets allowed. Garburator, dishwasher, large kitchen, double sink. Quiet, garden surroundings.
New Exclusive Listing.
$44,900
BRING YOUR PET!
Full length balcony. Spotless 2 bedroom condominium close to Beacon Hill Park and Cook St. Monthly maintenance for owner-occupant under $30.00.
To view above phone Lynette Delahunt 592-9224 or 592-2407.

MARGETTS & GOWER
OAK BAY PROPERTIES LTD.
2227 OAK BAY AVE.
592-2407
NEWLY LISTED
ONE BDRM SUITE
STOP!
Invest Your Rent!
Here's your opportunity to own your own apartment in a well-maintained building close to shopping and bus. This lovely suite has a southern exposure which gives you sun all day and includes stove, fridge and dishwasher. Assessment includes heat and recreational facilities.
DECLARE YOUR INDEPENDENCE
It's Only $29,900
LEONA EDMONDSON
477-7291 (Bus.) 384-5088 (Res.)
D.F.H. REAL ESTATE LTD.

258 CONDOMINIUMS

JAMES BAY
Young executive's dream. Don't worry about your king sized bed, ft. more than fits this luxury 308 sq. ft. master bedroom. Two other good sized bedrooms. 5 superior appliances. Low monthly payments. Hurry, call 386-3494 (24 hrs). MARGUERITE HOBBS.
CENTURY 21 Western Homes
1037 Cloverdale Ave.
386-3494 (24 hrs)

CONDOS:
1. UNIVERSITY PARK TERR.: 1-bdrm, $32,000. 2-bdrm., $43,600, ensuite, laundry. Walk to UVic and Racquet Club.
2. SELKIRK on Gorge, 2-bdrm, $46,500, ensuite and laundry.
3. ROCKLAND: 2-bdrm, 2 baths, 1200 sq. ft., $69,000. 2-bdrm, 2 baths, 1300 sq. ft., $73,000.
4. SOOKE: 2-bdrm, fireplace, on ocean. Rent for $195 or buy, $27,900-$29,500.
598-5144 Ralph Keller 388-4076
T.L. Mann & Associates Ltd.

OAK BAY "THE ANCHORAGE"
$59,900
Charming one-bedroom condominium with patio views of the water — a lovely place to live . . . for complete details call:
GAIL WEINBERG
595-1535 477-4467
PETER DUECK F.R.I.-R.I.B.C.
386-7521 479-9909
BOORMAN INVESTMENT CO. LTD.
2045 CADBORO BAY RD.

Cedric Steele Realty Ltd.
388-6258
LAUREL POINT!
2 bedroom suites of varying floor plans for the discerning buyer. Trades will be considered.
CEDRIC STEELE REALTY Ltd.
388-6258

WILDERNESS PARK CO-OP (High Quadra Area)
A-ground floor 1 BR apartment with sundeck is available now. A refundable share purchase of approximately $1,900 is required for this Unit. Member's rents are based on income level, and Members receive a cost-of-living adjustment on their share purchase when they leave. An excellent way to protect your capital investment at this time.
CREIGHTON PROP. MGMT.
388-4422

ROYAL WOODS
TWO-BEDROOM PENTHOUSE SUITE WITH LARGE LOFT. OWNER IS MOVING AND HAS INSTRUCTED ME TO SELL. HE HAS ALSO AFFORDED ME THE PRIVILEDGE TO OFFER IT TO YOU AT THIS LOW PRICE OF $51,500.00, WITH EXCEPTIONAL FINANCING. PHONE NOW AND BE THE FIRST TO SEE. 388-4271, C.L. (BUZZ) FRASER, 479-1424. ML.
J. H. WHITTOME & CO., LTD.

WASHINGTON MANOR CO-OP APARTMENT
373 Burnside Rd. E
Offers these advantages:
—Refundable Share Purchase
—Cost of Living Bonus
—Rents Based on Income
1 BR suite available now. Underground parking. Good bus service. Large Recreation Room. Enquire at building or phone 388-4422
CREIGHTON PROP. MGMT.

CLOSE TO BEACH DRIVE
Some seaviews. Here's a lovely, concrete constructed building, adult oriented, 2 bdrms., 2 bathrooms, super kitchen with all appliances including washer and dryer. Built in 1972 and one of the finer condominiums in construction and location at $69,500.
SID HASLAM 477-1994
GRAY LAITE 656-5267
National Trust 595-2121

LAUREL POINT
I AM PLEASED TO PRESENT TO YOU THIS NEVER BEEN LIVED IN 2-BEDROOM, 7TH FLOOR SUITE. VIEW OVER CITY AND INNER HARBOUR. MUST BE SOLD SO PHONE NOW FOR FURTHER PARTICULARS, WHICH I AM SURE WILL PLEASE YOU. ML.
C. L. (BUZZ) FRASER
388-4271 479-1424
J. H. WHITTOME & CO., LTD.

AHOY!!
Southport, 1 bedroom with den with total of 1150 sq. ft. hot water heat, 2 pce ensuite off master bedroom, owners decided to sell at the same price they paid for it 3 years ago, $38,900. LARRY LINEHAM 595-0134, National Trust 595-2121.

PIONEER CO-OP TOWNHOUSES
1. Refundable Share Purchase
2. Cost of Living Bonus
3. Rents Based on Income
926 McCaskill St. - 3 BR
932 McCaskill St. - 2 BR
933 Walker St. - 2 BR
Available April 1st
Mr. Dunaway 383-2553
CREIGHTON PROP. MGMT.
388-4422

$39,900
625 ADMIRALS ROAD
Top floor, 2 bdrm. corner suite with exceptional views. Ensuite bath off master bdrm. OPEN TO VIEW 1:30-3:30 weekdays or phone CLARE BROCK, 598-3321 or 592-2173. MLS 38451.
JACK MEARS OAK BAY REALTY LTD.

SPENCER CASTLE
Luxurious spacious 2 bedrm, 2 bath suites — ensuite laundry facilities — pool. Guest accommodation. Open daily. Weekends by appointment.
DANZO & FRANCO HOLDINGS LTD. 384-4013, 386-3816, 479-7286.

THE SAVOY
Vacant possession, attractive 1-bedroom condominium in steel and concrete building. Close to town, hospital and park. $33,000. trades considered. Contact P.G. Jackson, office, 388-9102, home, 598-7463.

P.G. JACKSON LTD.

ONE BEDROOM LUXURY suite located in a most desirable waterfront area in Sidney district. Fully serviced marina at your door. Ideal for a boat enthusiast or retired or semi retired. Suite is completely redecorated. Priced below replacement cost at $29,000. Immediate possession. Phone owner at 595-6643.

Is gardening going to get you down this year? Come to the Seahaven and change your life style. Open Daily 1-5, 897 Admirals Rd. or contact.
388-4434 388-4434
WESTMONT REALTY (1977) LTD.

GORGE AREA
$47,900
2 bedroom top floor unit with skylights, fireplace, 2 balconies, 3 appliances in unit. Covered parking.
PETER TERVEER 479-1588 or
Royal Trust 384-8001

FREE CONVEYANCING
Quality condo in Esquimalt, 2 bdrms, 1½ baths, new condition, covered parking, $41,000 firm, phone 388-6463 or 656-1537.

BEAUTIFUL FAIRFIELD ONE bedroom Condominium in exclusive Faircliff Manor — now reduced to $32,000 includes appliances — offers ptease. Call Shirley Philps 388-7557. Capital City Realty Ltd.

258 CONDOMINIUMS

REALSPAN PROPERTIES LTD.
846 BROUGHTON 388-6454
ROSS BAY VIEWS
Super clean and cosy 1 bedroom condominium in a very good and quiet area of Fairfield. With only $7,000, the vendor will finance the remainder of $36,500 at a low interest rate. Don't buy without seeing this suite first.
GARY BRIDGE
388-6454 595-6968

P.R.B
P. R. BROWN AND SONS LTD.
KENSINGTON TERRACE
REDUCED
$2,500
2-bedroom, 2 bath unit with W/W carpets, drapes, fridge, stove and dishwasher included. Sauna, whirlpool, billiard and workshop. Adult orientated, low assess. Price NOW ONLY $39,000.
385-3435 AL VICKERS 652-2257

OPEN HOUSE
314-1879 McKENZIE AVE.
SAT. 2-4
You will be delighted with the harmonious decor of this 1 BR condo, close to UVic and Rec. Centre, on bus line. YOUR HOSTESS
477-0141 Eleanor Bray 592-1130

"PRECIOUS ONE BEDROOM HOME"
Call today for a chat about this lovely condo in UVic area. Inviting financing available on $29,800. Call anytime.
477-0141 LINDA K. 479-8565
THE PERMANENT

OAK BAY TOD HOUSE
2323 HAMIOTA
OPEN 1:30-4:00
TUES-SAT.
2 only left in this prime steel and concrete building. 1 1-bedroom and 1 2-bedroom with 1½ baths and 2 full baths. Fireplaces, ensuite laundries. All appliances and drapes. Fully insulated thermopane windows.
H. BLAKE
598-3321
or
383-4372
JACK MEARS
OAK BAY REALTY LTD.

$57,500
BEACON HILL PARK CONDOMINIUMS
120 DOUGLAS ST.
Spacious one bedroom condominiums located across from park. The unique design of these units will please the most discriminatory purchaser. All units have their own washer, dryer, dishwasher, garbage compactor, garburators and range and fridge. To view these exceptional units call 382-7276 now
Town & Country Realty Ltd.

OPEN TO VIEW
Sat.-Sun. 1:30-4:30
Oak Bay
$29,000
2100 GRANITE
1-Bedroom, ground floor, completely decorated. Ready for your furniture. Joe Manton, 382-5211. Island Homes Ltd., 386-7545.

LAST CHANCE
For 8% AHOP '76
From $450 Down
with B.C. Grant
$250 per mo. PIT
1 Bedroom from $28,900
2 Bedrooms from $34,700
OPEN
Weekdays 9-12 and 1-4 P.M. or by appointment. 385-2458
Byron Price & Associates Ltd.

TOP FLITE CONDOMINIUM ALMOST NEW
Facing south with magnificent view of Sea and Olympics, 2-bedrm., 1½ bath, carpeted throughout. Fully equipped kitchen, plus dishwasher and eating area. L.-r. room with balcony. D.-R. has mirrored wall. Security parking and many extras. Vendor must sacrifice. Only $43,900. MLS.
ARNOLD MARR
388-4434 477-6233
RICK KINNIS
388-4434 477-9394
Westmont Realty (1977) Ltd.

Laurel Point
New to the market. This one-owner condominium of 1496 sq. ft. is exceptionally attractive, with PANORAMIC SEA AND CITY VIEWS. It has the advantage of being an end unit — no one above. Tastefully decorated, 2 bdrms, 2 4-pce. baths, F.P. Thermo and screen windows, and many extras. DON'T MISS THIS ONE. Asking $155,000.00. Please call
PAULINE CASS
598-1448 388-5464 Pgr. 705
Seaspray Properties Ltd. 595-3151

KENSINGTON TERRACE
1. Lovely 1-bedroom with nice view, in an excellent building and only $27,900. Really a terrific buy — call anytime.
2. 904 HILLSIDE — Imagine! Only $22,900. 1-bedroom, frid

258 CONDOMINIUMS

BB BROWN BROS. on LANSHARD

"People Helping People"

IRMA STREET
Quality Condo

Adults only. Features spacious LR with raised hearth fireplace. Dining area, galley kitchen. One bedrm. plus enclosed balcony for den or guest rm. 4 appliances. Well priced $34,000.
CED PEARCE 386-3808

$31,500

A well planned, spacious, 1 bedroom suite, located on ground floor of a popular complex. Sunny verenda overlooks tennis courts and Racquet Club. Appointments through Excl. Agent Only. MLS 37919.
TED KAY JIM MASSEY
385-8226 or 385-8771
(anytime)

SEAVIEW PENTHOUSE
City cntr, 1 bedroom, living, dining, galley kitchen, brkfst room, 2 sq. verandas, 1 balcony, professionally decorated; fireplace, steel and brick construction. North, south and west views. $89,900. No agents. 384-3269.

REDUCED $25,900

18th floor, Orchard House. Bachelor suite. Overlooking year round outdoor pool, sea, mountain and park views. Concrete building, has sauna, swirl pool, workshop. By owner 383-7568.

PARK, OCEAN, MOUNTAIN views. Steel and concrete building. 1 bedroom corner suite. Pool, sauna, swirl, workshop, covered parking. 10% assumable mortgage, open to offers and trades. $32,600. 385-8501.

BEACH DRIVE
Private Sale. 1 bedroom condominium, steel and concrete building, underground parking, swirl pool, sauna. Call to see the view. Offers near $54,000 will be taken. Phone 595-7412.

NICELY APPOINTED STUDIO in James Bay highrise, big pool, saunas, swirl bath, workshop and a gorgeous view of the Straits and the Park. $24,500. 598-6014.

ORCHARD HOUSE, BACHELOR suite, 20th floor, facing south over the sea, pools, sauna; short walk to town, asking $26,900. 382-6384 after 5pm.

3 BEDROOM CONDOMINIUM, wall to wall throughout, fridge, stove. $29,900. Private sale. No commission. 479-9216.

PRIVATE LARGE 2-BEDroom suite. 3rd floor, adult building. Esquimalt. Call 386-2519.

TRADE
THROUGH
CLASSIFIED
DIAL 386-2121

259 TOWNHOUSES

The Seahaven
897 Admirals Road

These custom designed townhouses priced from $54,900 have two and three bedrooms, each home has fireplaces in the spacious livingroom, smartly designed kitchens with full appliances, most units have double carports and full basements. Come out and view these exciting homes today from 1:00 to 5:00 P.M. daily or contact for personal viewing.

Westmont Realty (1977) Ltd.
388-4434

Single Mothers!!

Are you presently renting with no hope of owning your own home? If you have a good credit rating and an income of your own - chances are you can qualify to buy a new 3 bedroom townhouse close to town with payments LESS than you are paying for rent.

Would you like a ground entry, full basement home for your children and your own laundry room for you? What can you loose - give me a call. See how easy it is.

VANA HOLMES
388-5464 PAGER 708
Landmark Properties 386-6762

OPEN HOUSE
SAT. and SUN., 2-4
946 SELKIRK
ONLY $55,900

Only one left, all nice neighbours. Don't be sorry you missed this new 2 bedroom, 1½ bath townhome. Living room, dining room, fireplace, nice kitchen, full basement, double drive-in garage. Really a neat place to live. Only 6 units in this secluded, quiet, adult oriented complex. Call John Molyard, 386-3585, res. 384-4827. Victoria Realty.

Country Side
ONLY 1 LEFT!
As Low As $214/mo
for your own 3 bedroom home
For information please call
652-4461 or 386-0897
7925 Simpson Rd.
Open 2-5 p.m. Weekdays
E.Y. Construction Ltd.

DUNSMUIR 388-7868

TOWNHOUSES

10% C.C.A. 3 bedrooms, 1½ baths, James Bay. Good financing available. Under $60,000. Interested? Have you revenue property or building lots? We will trade. Call Binn Richards at 388-7868 or 385-3806.

End Unit Of Only 4

3 BEDROOMS 1½ BATHS
FULL BASEMENT
High Quadra, one block to bus Age 6. Immaculate, fully carpeted, 16 ft. master br. and 22 ft. living room with sundeck off. For address, details, call G. E. Ryan 384-8124 Anytime. (I'll call back within 20 mins).
PEMBERTON, HOLMES LTD.
1000 Government St. 384-8124

PRIVATE YARD
$39,900

A very clean and well kept 2-year old home featuring 2 bedrms, private garden plus FOUR major appliances. This is a well kept complex close to town with monthly assessment of only $19.70. Call for viewing.
RANDY SMALL
385-1431 388-6275
LEE WROBEL No. 654 or 863
British American Realty Ltd.

259 TOWNHOUSES

SEARS AREA

Truly a delightful Townhouse. 1600 sq. ft. 3 bedrooms, large family room, 2 bathrooms, front and rear patio both fenced, dishwasher, stove, and fridge included. $35.00 PM monthly assessments. Excellent 1st mortgage on now. $52,500.
SID HASLAM 477-1994
GRAY LAITE 656-5267
National Trust 595-2121

STRATA DUPLEX
$45,000

3 bedrooms — 2 bathrooms — sundeck, fenced separate backyard — well built and situated on quiet cul-de-sac off Jacklin at Jenkins Rd. To view please call:
CONNIE REYNOLDS 477-8914 or
HAZEL CAMPBELL 721-5218
Royal Trust 384-8001

OPEN HOUSE
SAT. and SUN. 1:30-4:00
559 CARNATION PL.

See ad in Royal Trust Houses for Sale Column.
DEREK WICK 595-2062
Royal Trust 384-8001

TASTEFULLY DECORATED corner townhouse. 2 patios, 2 parking (one covered), fireplace, recreation room with bar, 3 bedrooms, 2 bathrooms. Views of Swan Lake and Olympic Mountains. Call owners 479-3487 $64,000.

TOWNHOUSE

3 bdrm, outdoor pool, near school, $33,600.
RALPH KELLER 598-5144
T.L. Mann & Associated Ltd.

BY OWNER TRI-LEVEL TOWNhouse near Saanich Christian School. Children's play area, pool, professionally landscaped grounds. For particulars 479-8660.

BEACON HILL PARK

New luxurious 2 bedroom townhouse 592-0662 $68,900
TULL DEVELOPMENTS LTD.

3 BEDROOM TOWNHOUSE AT 954 Queens Ave. $4,500 down, assumes 10¼% mortgage at $422 P.I.T. View by appointment, 384-6029.

BY OWNER, GORDON HEAD, deluxe park like setting. Approximately 1700 sq.ft., 3 bedrooms, 2 baths, fireplace, low monthly maintenance. $57,000. 477-6726.

263 GARAGES FOR SALE, RENT OR WANTED

GARAGE WORKSHOP, INSUlated, loft for office or storage. Quadra Finlayson area, $150 per month. 642-4463.

WANTED: STORAGE SPACE for clean herring punt and gear. 384-0723.

265 HOUSES WANTED TO BUY

ENGLISH COUPLE

newly arrived require a spacious three bedroom home plus den or study. Must be in nice respectable area. Maximum $75,000 CASH. Call CHRIS GREIG, 386-6164 or Castle Properties Ltd. or 386-1296 res.

RETIRED COUPLE

require a cozy two bedroom home with or without a basement, close to bus lines, etc. up to $50,000 CASH. Call CHRIS GREIG, 386-6164, Castle Properties Ltd. or 386-1296 res.

INVESTOR

wants lower priced homes for rentals. Will consider homes in need of repair. Maximum price $50,000. Call CHRIS GREIG, 386-6164, Castle Properties Ltd. or 386-1296 res.

CALGARY RETIRED

Urgently requires two or three bedroom home with room for workshop. Cash up to $90,000.
388-7557 Ben Greig 598-3105

MUST BE JAMES BAY

My clients won't look elsewhere. Two or three bedroom home up to $70,000. Cash to you.
388-7557 Ben Greig 598-3105

Small, Cheap houses wanted for rental. Require 4 or 5 any area. Cash. Ben Greig 388-7557 or 598-3105.
Capital City Realty Ltd.

NEEDED

2 bedroom condominium, James Bay area, $50,000-$100,000.

3 bedroom home in Sidney, well built, well kept, $50,000-$60,000.

Complete discretion assured. Call MARGUERITE HOBBS, 386-3494

CENTURY 21 Western Homes
1037 Cloverdale Ave.
386-3494 (24 hrs.)

WANTED — I HAVE A CLIENT who desperately needs a 3 or 4 bedroom family home for May 1st possession. Prefer older homes in good area. Must have a decent sized dining room. Maximum price $83,000.
595-1535 IAN BOORMAN 592-3335
BOORMAN INVESTMENT CO. LTD.
2045 CADBORO BAY RD.

I HAVE A CLIENT SEEKING an Executive home in Uplands or Ten Mile Point on quiet street. Age about twenty years. Some need for renovations acceptable. Call
JOHN ADDICOTT
WESTMONT REALTY (1977) LTD.
388-4434

HOME WANTED

Executive transferred to Victoria. $70,000 price range. Large lot, no basement, 2 or 3 bedrms.
MICHAEL KENNAUGH
477-7291 (Bus.) 598-1045 (Res.)
D.F.H. REAL ESTATE LTD.
116

GORGE-BURNSIDE-TILLICUM

2-3 bedroom house with full basement, up to $55,000 CASH. Alex or Anita, 477-8522, 388-7557, Capital City Realty Ltd.

ENGLISH COUPLE

Urgently require 2 or 3 bedroom home, 25-45 yrs. old, any nice area, up to $65,000 CASH. Ben Greig, 598-3105 or 388-7557, Capital City Realty Ltd.

CASH PAID

If your house is suitable for rental purposes call my Agents, Lee Axtell and Randy Small, 385-1431.
British American Realty Ltd.

URGENT

Gordon Head duplex. All cash. Call today before he buys.
388-7557 Ben Greig 598-3105
Capital City Realty Ltd.

COUPLE, NO CHILDREN, TWO well behaved cats seeks home to lease in Broadmead Development. 658-1146 after 6.

WANT OLDER HOME, WILL purchase for cash. I am not in Real Estate. 479-2209.

DIRECT FROM OWNER, Victoria area house valued $30,000 $38,000. 652-3122.

WANTED, OLDER HOUSES needing repair. Cash. Days 386-1421, eves 474-1920

270 EXCHANGE REAL ESTATE

TRADE

Waterfront lot for what have you. Shirley Phillips, Capital City Realty Ltd., 388-7557.

270 EXCHANGE REAL ESTATE

BRITISH AMERICAN REALTY LTD.

—8400 sq. ft. Langford. Zoned Commercial $62,500
—3 Suite conversion $69,500
—Duplex CCA Certificate $72,500
—Rockland Condo (rented) $57,900
—Small Esquimalt house $32,900
—3-Bedrm Sooke (Broomhill) $51,900
—Saanich fix-up $44,900
—4-Bedrm Central Saanich $78,900
—21 Ft. Mahogany Runabout $9,000
—Brentwood Rancher (new) $68,900

Will consider trading above — alone or combination — for small acreage, lot, condo, revenue or what have you.

LARRY HADDON
385-1431 592-7735

271 LOTS FOR SALE

COLES BAY
2.05 ACRES

Absolutely beautiful building site, with well, driveway and in an area of lovely secluded homes. $49,500.
595-1535 GAIL WINBERG 477-4467
PETER DUECK F.R.I.-R.I.B.C.
386-7521 479-9909
BOORMAN INVESTMENT CO. LTD.
2045 CADBORO BAY RD.

RARE OPPORTUNITY

Dairy Farm relocation sale. Acreage within 4 mile circle of Victoria. Over 60 acres fronting on Blenkinsop Lake. Available 4, 5 or 5 acre parcels with lake front and paved road. Further information call
ARNOLD MARR
388-4434 477-6233
Westmont Realty (1977) Ltd.

ARDMORE

Excellent .96 acre property at the east end of CROMARTY next to an area where spacious new homes are now under construction. Lots of privacy and trees. MLS $32,900.
GRAY LAITE 656-5267
SID HASLAM 656-5267
National Trust 595-2121

WATERFRONT
½ ACRE SITE

Beautifully treed and just a few steps to a sandy beach. Located off Landsend Rd. City water at prop. ready to build on. 90 ft. frontage. $75,900
Ray Milan
386-3231 388-6275 Pager 2495
Block Bros. Realty Ltd.

271 LOTS FOR SALE

Central Saanich

Large lots (10,000 sq. ft. Plus) foundation and plans included, fully serviced and close to the sea. 10 lots and 8 different plans to choose from. Priced from $26,000. Call 385-6211. Eve. 598-1737.

LOTS! LOTS!

ROYAL OAK — A few left! $26,500-$29,500. Have builder ready to start, will provide 1100 sq. ft. for $59,900 including lot.

DEAN PARK ESTATES: ½ acres, 2 left, $29,500, treed.
RALPH KELLER 598-5144
T.L. Mann & Associates Ltd.

PRICE REDUCED FOR QUICK sale by mortgage company. Two seaview lots overlooking Coal Bay in North Saanich. Well treed with approved wells installed. Don't view on sunny days as it will take your breath away. 8550 West Saanich at the corner of Seacliff. Lot 3, ½ acre $33,000. Lot 5, 1 acre $41,000. Days 388-5454, evenings 384-0815.

NANAIMO

40 fully serviced lots in the Malaspina College area. 7,500 to 9,500 sq. ft. Good terms to responsible purchasers. Priced from $12,900. For further information call Engineered Homes Victoria. 385-6211 Eve. 598-1737.

HIGH DONCASTER

Super views ... rocky slope for imaginative construction ... Try your offers! $24,500. Try your low down payment and terms ... A great investment.
388-7557 Raym Forbes 477-1781
Capital City Realty Ltd.

BROADMEAD SEAVIEW

Nicely treed, ready to build on lot, 1/3 acre. Great location.
LINDA ANDERSON
388-4434 721-3008
Westmont Realty (1977) Ltd.

SEWERED LOTS: Central Saanich

7100 to 9900 sq. ft. Underground services. $23,500.
BILL McCARTER 592-3970
HENDERSON REALTY LTD.
385-9741

HELP!

Have cash buyer for building lots in most areas. Quick decisions — no obligation. DOUG POWELL, Res. 592-6417, 386-6164 or pager 388-6275 No. 878. CASTLE PROPERTIES.

7 LOTS

Fully serviced lots. Ready to go. Plans available. From $21,500. For more information contact G. English at 388-5641 or 479-5613.

HIGH QUADRA

73x115' lot, between good new houses. Lodge Ave., just off Quadra. Plenty of trees, high rock in background. Selling for Government assessed value, $27,700. Otto Leesment 382-8937.

GORGEOUS ½ AC. SETTING

Cul-de-sac Exclusive area. Dean park Rd. area $31,900.
386-3231 Margaret Price 477-1941
Block Bros. Realty Ltd.

ATTRACTIVE QUIET SPOT. Approx. 9400 square feet in Sidney. One lot back from beach with view of islands. Public beach access. Close to shops. All services. Well away from busy roads. $28,000. 656-1903.

CADBORO BAY — VISTA BAY ROAD. Two exceptional treed lots with some view of Cadboro Bay and Yacht Club. $50,000 and $55,000. Byron Price & Associates Ltd. 385-2458.

REDUCED — MUST SELL. This large lot was Sold for $22,500, now $15,000. This low was sold for $15,000, now $10,000. Shawnigan Lake. 743-9872.

CORDOVA BAY

Two building lots of approximately 10,000 sq. ft. each. Reduced to $26,000 per lot. Inquire Monarch Holdings Ltd. 592-0711.

$74,900

1.23 acres on Elk Lake, 144' frontage Forest Hill Rd. Ph. 479-8462.

LARGE WOODED LOTS SERVICED, 3 M CIRCLE ON MINA AVE. FROM $28,500. CALL VIDCO 388-4232.

DUPLEX SITE, BEAUTIFUL Victoria Cul-de-sac, serviced, unique custom plans available $39,900. 385-5461.

ELDERLY PEOPLE DISPOSing 5 acres. Garden area. Virgin trees. Near swimming, boating. 658-5812, owner.

2 LOTS AND CABIN AT SHAWnigan Lake. Will take pickup van or boat part payment. Also single lots available. 598-8518.

1 ACRE, SUPER SUNSET AND sea views from high rocky lot. Sherringham Estates, lot 38, $20,000. 112-646-3814.

271 LOTS FOR SALE

Park Pacific

Proudly Presents

DEAN PARK ESTATES

PHASE 2 IS NOW OPEN FOR PUBLIC VIEWING

54 additional superb lots in a beautiful natural setting. Most of these new lots have spectacular ocean views of Haro Strait, Mount Baker and the Gulf Islands.
Located in North Saanich on the slopes of Mount Newton adjoining John Dean Provincial Park. Fully serviced lots with a minimum area of 15,000 square feet. Priced from $34,000. Choose your home site now while the selection is the greatest.
Entrance close to Panoramic Recreation Centre on East Saanich Road. From Pat Bay Highway turn off at McTavish.
SALES OFFICE

656-7041
10:30-4:30
OR
ROBERT YOUNG
383-9898
or
388-6275
PAGER No. 821
383-4124 anytime
Park Pacific Investment Ltd.

At BROADMEAD

WE HAVE IT ALL

Sunny seaviews, meadows, private lanes, rocky outcrops, treed seclusion, quail, pheasant and more. If you've been looking for that special spot for your new custom residence, visit us at Broadmead, a community of quality homes, created with care to preserve and compliment its unique natural beauty.

100-ft. wide lots are not the exception in Broadmead that's our average lot size.

... space to live, to grow, to enjoy casual country living ... yet just 10 minutes from city centre.

We have an excellent selection of ½ to ½-acre home sites available for viewing, priced from $31,500 to $44,500.

TAKE THE FIRST STEP TO BETTER LIVING!

Visit us at our office-display home, 950 Royal Oak Drive 8:30 A.M.-5:00 P.M. or call
Jeannie Dewhurst
Royal Trust Corp.
384-8001 or 658-8980

WHITTOME'S
Mill Bay Office
Shawnigan Office

Lake Access — 160'x139' Lot on West Arm, no restrictions, only $12,900. M31
Village Lot — 60'x120' on water. Close to lake. Small trailer and shed for $13,900. M48
River Front — Gorgeous 1.2 Ac. near Mill Bay, 330' on River, $28,900. M29

SHAWNIGN BEACH ESTATES

Lot 97 — Almost ½ Ac. ready to build on, cleared at front, driveway and culvert in $14,900. W/good terms. M17
Lot 41 — Close to Country Club and Lake, $14,200. M37
JOAN STALLARD
743-5576 743-9889
Lot 40 — SATELLITE PARK. Gorgeous Seaview, Comm. Water, Underground wiring, $24,000.
VAL STRETCH
743-5573 743-4105

ONE ACRE PLUS NO. SAAN. TREES

Privacy, seclusion, sun and trees — an ideal situation. Excellent location near John Deer Park. One and a half acres to be subdivided off owners existing property. Good holding situation even with building now. Just listed at $45,900. MLS.
PHIL WARREN
477-7291 Anytime
D.F.H. REAL ESTATE LTD.

PRESTIGE LOTS

1. ROYAL OAK:
10 left only! Nice rural setting, views, convenience. From $26,900.

2. JOHN DEAN PARK:
3 left only! Lovely treed ½ acre, minutes from town. $29,500.
10 LOTS HAVE SOLD IN 3 WEEKS. SO CALL NOW!
GLEN NICHOLLS
598-5144 598-7689
T. L. Mann & Associates Ltd.

ARDMORE TREED LOTS

Select group of average ½ acre beautiful treed lots. This is a prestigious area of quality homes. Most have close by beach access. Also closest golf courses, etc. Build your next home here! Reasonably priced. GEORGE WALL, 386-2955 or 477-0548 or GEORGE PARSONS, 386-2955 or 598-3847. CENTURY 21 Mayfair Realty.

GOOD SELECTION OF LOTS for sale in Gordon Head area, 60x100 to 76x130 ft. Have your next home CUSTOM BUILT by a known Builder that has been building in this area for 24 yrs. Buy direct from builder and save commissions. With our Custom Building you may do some of the work yourself and save money. For information call Mrs. Pat Saulnier, Kasapi Const. Co. Ltd., 538 Dupplin Rd. at 386-6191 or res. 384-2197.

PAT BAY

½ ac., 100x180, level and cleared, sea glimpses of Pat Bay, close to swimming beach, 2 camping cottages, watermains, MLS. $26,000.
656-4000 K. DROST 656-2422
SAANICH PENINSULA PROPERTIES LTD., SIDNEY

BEAUTIFUL ROCKLAND LOT, $49,500. Byron Price & Associates Ltd. 385-2458.

1 ACRE VIEW LOT, MILL BAY, cleared building site, community water. 743-5861.

271 LOTS FOR SALE

NORTH SAANICH, ARDMORE Dr., 0.85 of an acre, well produces 75 gallons per minute. 479-4266.

TWO LOTS ON LUCAS CREScent; treed, fully serviced. 479-7771 before 4pm.

SPELL IT OUT

When you have something to sell, the easiest way to find a buyer is to spell it out in print! You do that by placing a low-cost Classified Ad in the newspaper, telling our readers what you have to sell. We'll help you! Give us a call today at 386-2121.

273 PROPERTY FOR SALE

WHITTOME'S
Mill Bay Office
Shawnigan Office

THE GREAT ESCAPE
To privacy, recreation, serenity. Only 35 Min. to Victoria, 10 acres of wooded land close to river, $42,900.
VAL STRETCH
743-5573 743-4105

—14½ acres on the Koksilah River, Cowichan Station. In 2-acre area, $79,500.

—2½ acres, square lot, level and heavily treed, $23,900.

—2½ acres, square lot, a bit of view, summer shelter, $26,900.

2-11 acres, square lot, with valley and lake views, drilled well, $27,900.

2 acres, rectangle, farm land with well, $25,900.

—2 acres, square with old log cabin, $26,900.

—1 acre, 600' of unusable lakefront, rec. lot, $16,900.

—1 acre, square lot, just like a small park, $19,500
JOHN ETTEMA
743-5311 743-2607

DUNSMUIR 388-7868

$49,900
YOUR OWN

10 acre estate — to have — hold — and explore with your dog. Eventually your own castle high up the drive with tremendous views. All this for as little as $1000 down. Best buy in town. Call Allan Kleman or Evan Williams, Dunsmuir Properties 388-7868.

ORCAS ISLAND PROPERTY, subdividable, 134 acres, high bank, waterfront with gorgeous view, $250,000 U.S. No buildings, high, 320 acres waterfront, $600,000 U.S. No buildings, 30 acres, house, barn, stable and pond. $235,000 U.S. Contact L. McKay 477-0171, 479-6089

¾ ACRE VIEW, MILL BAY, trailer accepted, well and services in, reduced to $19,900. 477-4441.

CORDOVA BAY
Level 3.6 acres with old house, $128,000. 658-5133.

BEAUTIFULLY TREED 2¼ acres, newly and fully serviced, new foundation, $26,900. 743-9607.

274 PROPERTY WANTED

WANTED BY BUILDER

Fully serviced, good building lots. Prefer Gordon Head. 658-5937.

HELP!

Have cash buyer in need of development and subdividable land — Now. DOUG POWELL, 386-6164 or Res. 592-6417 or pager 388-6275 No. 878. CASTLE PROPERTIES LTD.

WE ARE SEARCHING FOR A lot for our retirement home. Waterfront, view, seclusion or unique location in Victoria vicinity. Do you have, or know of, anything suitable. No urgency for possession. Reply 477-4561 or 1913 High Park Pl. V8N 2R5.

SMALL LOTS
We pay cash for reasonably priced small lots in Greater Victoria area. Kasapi Construction, 386-6191.

WANTED, SMALL SUBDIVIDable property or good holding situation. 386-1421 days, 474-1920 eves.

280 ACREAGE FOR SALE AND WANTED

Century 21 WESTERN HOMES
1037 Cloverdale 386-3494

1.6 ACRES
SAANICH

A great place for your new hobby farm! 1.6 cleared acres, with a nice rural outlook on a quiet area, yet only minutes to town and close to bus lines. (MLS) Well priced at $42,900, call now to view. NEIL R. MACDONALD, 386-3494 (24 hrs.)

45 ACRES
$99,000

45 acres near Thetis Lake and only $99,000! Varied types of terrain, offering excellent building sites and plenty of privacy and seclusion. (36498). For more info call NEIL R. MACDONALD, 386-3494 (24 hrs.)

RIVER RANCH
THOMPSON-OKANAGAN

Ideal PUREBREED or FEED-LOT opportunity. 180 level acres situated along 1¼ mile North Thompson River. Abundance of water. Irrigated pastures produce 650 tons hay. Also several park-like meadows with year-round spring. Located near KAMLOOPS in scenic valley protected by towering mountains.

Modern 1200 sq. ft. home with full basement and fireplace. New steel barn. Cedar built stable, hay shed and equipment building. FOUR acres of solid wooden corrals. Fenced and cross fenced. All buildings like new. Just 7 miles to shopping and banking. School bus service. Truly one of B.C.'s finest ranches. Appraised at $297,000. Quick sale price $245,000. For photos and details, contact owner at 604-672-5835.

CENTRAL SAANICH AGRICULTURAL 14.6 ACRES OFFERS ON $129,000
BRENT GERRETT
Residence 598-7634 Office 388-5464 or 552 477-1841
Block Bros. Realty Ltd.

PRIVATE SALE
37.4 ACRES
PRICE REDUCED

Otter Point Rd. 4½ miles from Sooke. Subdivision of property into 3 ten-acre minimum parcels partially completed with preliminary approval obtained. Some road work and hydro installation to complete. Excellent potential. Now asking $59,000. Phone 385-1383 (Mon. to Fri. 9-5) ask for Mrs. Crouter.

ALMOST 1 ACRE

Of views of the Sea and Olympic Mountains from this choice lot in a well-planned subdivision in the Sooke area. Paved roads are here with water, B.C. Hydro at your property line. Just across the street from waterfront and access to secluded cove nearby. Full price $16,900 with easy terms. Exclusive with:
388-4434 JOHN BUNYAN 383-7777
WESTMONT REALTY (1977) LTD.

DEVELOPMENT POTENTIAL

Large residence with 2½ acres — make possible 9 good lots — (on bus line) sewer coming.
388-4434 BRIAN BROWN 386-1234
WESTMONT REALTY (1977) LTD.

.728 ACRE CORDOVA BAY

Beautifully treed, sloping, with superb water views. Our builder will custom build. $60,000.
Residence Erna Ellsay Office
477-5705 477-1841
Block Bros. Realty Ltd.

2 ACRES

Pastureland, fenced, some trees, 2 wells. Beaver Lake area. Priced to sell at $47,900. FREDDY STARKE, 386-6164 or 595-1175. CASTLE PROPERTIES LTD.

10 TREED ACRES ON SOUTH Face of Mt. Newton, suitable site for single residence. Magnificent view of Brentwood Bay, Saanichton Valley and San Juan Islands. Dug well and hydro lines. Offers. 652-4942.

WHAT MORE COULD YOU ASK for? 11-year-old, full-basement home, 3 acres, modern workshop, 2-storey barn, farm equipment. Asking $109,000. Tom Evans, 652-2620 or 386-7545. Island Homes Ltd.

VERY PRIVATE 2 ACRES WITH drilled well and drive way, $29,500. 478-7383.

5 acres, $22,000. Cobble Hill Estates. Strata plan title. 388-6876.

POTENTIAL DEVELOPMENT 3 acres close to school, shopping centre, town. 479-3273.

Classified Advertising
386-2121
8:00 a.m.-6:00 p.m.
Mon.-Fri.
8:00 a.m.-5:30 p.m.
Sat.

285 UP ISLAND PROPERTIES

LOVELY FULL SIZE BEACH home with sleeping cottage, located on sandy beach on Departure Bay, Nanaimo. Fireplace, sea wall with ocean off front lawn. $160,000 firm. Telephone 758-3428 evenings.

SHAWNIGAN LAKE

4 bedroom luxury cedar contemporary, near to Country Club and new Elementary School. $75,900. Phone 743-9527.

MUST SELL, OVER 7 ACRES prime property, good well, pasture land, new barn, ready to build on, close Duncan, value $75,000. Open to offers. 748-3692.

FOR SALE: 2-YR.-OLD WATERfront home. 7 miles south of Parksville. Easy beach access. Reply: Box 85, Beachcomber, Nanoose Bay, B.C. or phone 468-9905.

MOVING MUST SELL QUALITY built 3 bedroom Basement home. 10¼% large assumable mortgage. 748-9746. No Agents.

285 UP ISLAND PROPERTIES

WHITTOME'S
Mill Bay Office
Shawnigan Office

SHAWNIGAN VILLAGE

Super home, better than new, in area of nice homes. 4 B.R.s, 2 F.P.s, 2 Bathrooms, Lge. Family room off kitchen. Very tastefully decorated. Best of materials used throughout. Only $68,900. M28
JOAN STALLARD
743-5576 743-9889

2100 SQ. FT. SPLIT LEVEL

Impressive L.R., W/Rock F.P. and planters, beamed ceilings, 3 B.R.s with hugh master, 3 bathrooms on lovely large treed lot. Close to new school, in Beach Estates. Must be sold, make offer. M27
JOAN STALLARD
743-5576 743-9889

LOOKING FOR A RANCHER?

1500 sq. ft., 6 mo.-old home in quiet area. 3 lge. B.R., family room, many unusual extras. Well priced at $64,900. M42
JOAN STALLARD
743-5576 743-9889

JUST ED LISTED

2-B.R. Mobile with large addition on double lot close to lake w/good access. Good producing well plus water rights for 500 gal. per day from lake. Only $28,900. M49
JOAN STALLARD
743-5576 743-9889

SHAWNIGAN BEACH ESTATES

New CEDAR home has many delightful feature. Shake roof, bay windows, heatilator fireplace, thermopane windows. Crestwood cabinets with built-in dishwasher, double carport. 1163 sq. ft. plus room for development down, possibility of 95 per cent financing if you qualify. M12
VAL STRETCH
743-5573 743-4105

EASY TO BUY — $49,900

Easy to live in and is pretty as a private park. Two level, treed acres close to the lake, with a deluxe 3-bdrm. double wide home. M43
VAL STRETCH
743-5573 743-4105

SPECTACULAR VIEW

From this fine cedar home set high above Shawnigan Lake amongst Cedar and Arbutus trees. Almost 2 acres of total seclusion, $89,500. M44
VAL STRETCH
743-5576 743-4105

SPACE, COMFORT AND PRIVACY

What more could you want? Well-built, 3-bedroom rancher on nearly ¾-acre of prime Cobble Hill. Large greenhouse, super private sundeck off the family kitchen, loads of parking and enormous double garage/workshop attached. $69,900. 8-49
MARY CARSTON
743-5573 743-5072

MILL BAY BEST BUY

Cozy year-old rancher on one acre in super subdivision near Kerry Park Arena. Features include ensuite, family kitchen, 3 large bedrooms, carport and storage. See it soon. $53,900. 8-58
MARY CARSTON
743-5573 743-5072

YOUR COUNTRY ESTATE

Long winding driveway leads to this attractive and sturdily-built split-level home. Many luxurious features — 4 bedrooms and den, thermopane throughout, hot water heat, 3 bathrooms, old brick front and planters. Grounds feature small orchard, many great trees, productive vegetable garden. New listing at $79,900. M47
MARY CARSTON
743-5573 743-5072

MY FAVORITE ROAD

Cameron-Taggert is the location of this unusual home, 1.69 acres, fenced pastures, good basic landscaping surround the very private 3-bedroom home which features 1½ baths, sunny well-planned kitchen, play deck for kids and sunbathing deck for Mum. Large 3-stall barn has a fabulous workshop for Dad, $78,500. M39
MARY CARSTON
743-5072 743-5573

malahat realty ltd.
P.O. Box 40
Mill Bay, B.C.
743-5525

SECOND TO NONE

A beautifully maintained custom designed home in an area of expensive homes. 4 bedrooms, 2½ bathrooms, thermo payne windows, spacious sundeck for entertaining, 2 car enclosed garage. All on ½ acre landscaped lot overlooking Satellite Channel. To view this home is to love it. $79,900.

A GREAT HOME WITH GREAT VIEWS

2 bathrooms, 2 levels finished, 3 bedrooms, spacious sundecks off both levels. Take advantage of the excellent views over Shawnigan Lake. White rock floor to ceiling fireplace, plush carpets, oil heat. Hard to find a home of this calibre with close beach access. $59,900.

HORSE LOVERS MILL BAY

We have two viable properties near riding stables, suited to families with horses. 1 property is 1 acre, cleared and fenced with good 2 stall barn with hay storage, lovely 4 bedroom home, ½ basement, 2 fireplaces. $87,500.

The other is 2 acres, cleared with 4 bedroom near new Rancher, enclosed garage, excellent quality. $79,900.

FOR THE GROWING FAMILY

5 bedroom home, approx. 3½ years old in Cowichan Bay near Marinas and fishing. Well planned with full bathroom and 2 finished bedrooms down, 3 bedrooms and bath up, living room with attractive fireplace, eating area off kitchen, dining room with sliding glass doors to sundeck. On sewer and water. Priced to go $56,900.

GOOD STARTER ON 1 ACRE

Just north of Mill Bay-nice area of new homes. 3 bedroom mobile home (large bedrooms and utility built on). Would be good living accommodation while building another home on property or live-in as is. Good water supply and soil.

We have a good selection of mobile homes in parks in the Mill Bay area. Vacant and ready to move in to. Easy commuting to Victoria. Prices range from $12,500 to $16,000.

MILL BAY WATERFRONT

Ideal starter or for retirement couple, magnificent seaviews and good beach with small boathouse, one bedroom up and small second one in basement. Carport and garden. Don't Miss This - Waterfront is Scarce. Asking $49,000.

Lisa Madingan 746-6990
Tom Burdge 743-9398.

QUALICUM, LARGE SERviced lot, less than ½ mile from beach, area of good homes. Asking $15,500. 479-4727.

DUNCAN AREA, 2 ACRES, beautifully treed with Dogwoods, view of Quamichan Lake, subdividable. 748-8397.

DENMAN ISLAND, 4 YEAR old, 2 bedroom house, on ¾ acre lot with 205' ocean frontage. $57,000. 112-335-2762.

100 FT. WATERFRONT, RUXton Island, Victoria Press Box 521.

285 UP ISLAND PROPERTIES

WHITTOME'S

MAPLE BAY WATERFRONT

3 parcels, approx. 2 acres each, now available from $75,000 to $89,500.

COBBLE HILL

Good selection of 10-acre parcels near Koksilah River. $39,800 to $42,900.

PAUL OSBORNE
746-6161 or 746-5329
J. H. WHITTOME & CO., LTD.
68 STATION ST., DUNCAN

Shawnigan Lake Executive Home

A superb ranch style home of 2100 sq. ft. that features four bedrooms, 2 bathrooms, fireplace and marble floor in living room, 2 patios, indoor swimming pool in part basement plus sauna. Ideally sited on lovely 1 acre lot with western exposure and unexcelled lake views, $115,000. Contact:
HW DICKIE LTD
70 GOVERNMENT ST
DUNCAN BC, V9L 1A1
MIKE EVANS 746-5171 or 748-9629
PHIL ROSS 748-5211 or 748-4209

SHAWNIGAN BEACH ESTATES

Large building lot, serviced, with legal access to beachfront. Priced low, low at $13,900!

Beautiful golf course lot, two minute walk to beach, serviced. $16,500

Contact Bob Morningstar
GRIFFITH, LEE & WILSON LTD.
402-475 Howe Street,
Vancouver, B.C.
682-7291 or 271-9331

RECIPE FOR QUIET ENJOYMENT

2-bedroom townhouse, ideal for retiring, last one in 14-unit adult complex, 933 sq. ft., never been lived in. This won't last long at this low price of $28,900. 309 Moilliet Street, Parksville. To view, phone Ross Harvey, Century 21, Eagle Realty. (604-248-6191 or 248-4273.

BY OWNER, EXECUTIVE house with heated indoor pool and sauna, off rec room with bar. Also, change room and study on lower level. 1360 sq. ft. on main floor with conversation pit with floor-to-ceiling fireplace in living room, 3-bedroom, all on rustic ½-acre. 746-4901, 2408 Calais Road, Duncan.

FOR SALE BY OWNER. 1 ACRE corner property. 2 bedroom cottage, large work shop and garage. 1 mile north of Mill Bay on Trans Canada Hwy. or will trade for house and lot in Duncan City. For further information call 743-2170.

1.3 ACRES SHAWNIGAN LAKE beach access. Trees, pond. $18,000. 383-4435.

OVERLOOKING COWICHAN Lake, 3 bedroom house at Youbou. $27,900. 656-4479.

290 FARMS FOR SALE AND WANTED

WHITTOME'S

Mill Bay Office
Shawnigan Office

GOOD POTENTIAL

Farm with revenue. Land 50 acres. Approx. 30 acres in pasture or hay fields, balance treed or in process of being cleared. Water rights from Shawnigan Creek for irrigation system (6,000 G.P. Day). Buildings approx. 1750 sq. ft. house with 3 bedrooms, full basement, fireplace, family room plus 3 carports. Large barn plus outbuildings. Long paved driveway. Includes all machinery and revenue from chicken business. For full particulars call:

BOB DODD
743-5573 743-2766

MINI-FARM

To suit a discriminating buyer. Almost 4 acres all set up for leisure living. From the spacious, tatefully decorated rancher to the barn and riding ring and fences, this is a delight. For an appointment to view call:

MARY CARSTON
743-5573 743-5072

VAL STRETCH
743-5573 743-4105

SMALL FARM WANTED

About 10 acres within twenty five miles of Victoria. Condition of buildings not too important. Please call:
JOHN SHAVER 382-9444
NATIONAL TRUST 595-2121

WANTED TO RENT FARM suitable for horses with barn and 3 plus bedroom house, in Saanich Peninsula area, 479-5254.

SPELL

IT

OUT

When you have something to sell, the easiest way to find a buyer is to spell it out in print! You do that by placing a low-cost Classified Ad in the newspaper, telling our readers what you have to sell. We'll help you. Give us a call today at 386-2121.

293 GULF ISLAND PROPERTIES

GABRIOLA OPPORTUNITY
$6,500

Lovely, treed, ½ acre lot on Gallagher Rd. In area of planned development. Near elementary school, shopping, firehall. Hydro and telephone on road. Good holding property. Nice spot to park trailer for summer camping. Beach access near.
Mrs. Kathleen Lucas
386-3231 592-2159
Block Bros. Realty Ltd.

PACIFIC SHORE REALTY Ltd.
3-5007 47A Ave., Delta, B.C.

MAY I SUGGEST?

Small cottage on Saturna. Large L.R., kit., 2 bedrms, bath. 2 min. walk to lovely beach, boat launch. Furnishings incl. All utilities. Full time or recreation. Only $29,500. Some terms. Call Bob Almond, 539-2271 anytime.

112-946-8521

PENDER ISLAND

Waterfront, lots, homes and acreage. Recreational lots, homes and acreages.
For more information phone:
Lou Henshaw 629-3493 or
Salt Spring Lands Ltd.,
Box 69,
Ganges, B.C.
537-5515

GULF ISLANDS

On MAYNE ISLAND, 40 acres, 3-bdrm log house with million dollar view, treed, $237,000.
On GALIANO ISLAND, 10 acres, 4 cleared, 2 cabins, good well, horse paddock, $78,000. Enough cedar to build log house.
598-5144 Ralph Keller 388-4076
T.L. Mann & Associated Ltd.

NEW LISTING
HALF ACRE WITH COTTAGE

Hornby Island one block from beach will consider financing and trades.
388-4434 I.G. LIDSTONE 477-0982

NEW HOME 6 ROOMS, PLUS inlaw suite both with fireplace. Near hospital at Ganges. Increase your value considerably by doing your own finishing. $60,000 buy at $56,000. By owner 477-3183.

TEXADA ISLAND

Must sell, $130,000. 3-Bedroom house, coffee shop, pool hall, gas pumps, 15 acres. 112-486-7233.

WATEFRONT ARCHITECturally designed cabin — Gulf Islands, $38,500. 921-9391.

HORNBY ISLAND, ½ ACRE treed lot, Sandpiper Beach area. $7500. 652-4977.

MUDGE ISLAND, ¾ ACRE WAterfront, 1 room cabin, 477-1461.

294 MAINLAND AND OUT OF PROVINCE PROPERTIES

FOR SALE ONE LOT SAN Andros Bahamas, asking $3500.00 or continue payments of $54.00 per month plus $1,000.00 cash. For further information 386-9294 after 6:00 PM

ALL SEASON RECREATIONAL property, scenic Kootenays. Two level parcels, 5 acres, 14 acres. Box 785, Nelson, BC

Deaths and funerals

305 DEATHS and FUNERALS

ALDRIDGE — In hospital on March 14th, Bruce Norman Aldridge, aged 51 years, late of 1513 Bank Street. He is survived by his mother, Mrs. Mary Stevens and son, Bruce of Victoria; 2 grandchildren, Candace and Jason and a sister, Mrs. A. G. (Eva) Ford of Milford, Ontario. Mr. Aldridge was a member of Trafalgar Branch No. 42, R.C.L.

Funeral service will be held on Monday, March 19th at 4:00 p.m. in Hayward's Thomson and Irving Chapel, 1625 Quadra at Balmoral. Canon R. C. Henstock officiating followed by cremation. Flowers gratefully declined. Donations, if desired, may be made to the G. R. Pearkes Clinic, 3970 Haro Road.

CAMPBELL — On March 14, 1979, Gordon A. Campbell of Victoria and formerly of Saturna Island, aged 68 years. Survived by one son, Bud, Prince George; two daughters, Lona Derrien and Bonnie Sigmund, both of Surrey; eight grandchildren, two brothers and one sister.

Memorial service Saturday, March 17, at 3 p.m. in the Chapel of First Memorial Services, 4725 Falaise Drive. Rev. G. Struthers officiating, cremation. Arrangements by First Memorial Services Ltd.

CRESSALL — On March 13, 1979, in Victoria, B.C., Alice Cressall, a long-time resident of Victoria. Predeceased by her husband, Walter, in 1969 and a son, Reginald George in 1977; she leaves her son, Walter James of Winnipeg; her daughter, Mrs. Mabel Mussell of Winnipeg; six grandchildren and six great-grandchildren.

PRIVATE service in the FAMILY CHAPEL of McCall Bros. on Friday, March 16 at 2:00 p.m. with Brigadier V. Underhill officiating, followed by cremation.

CROFT — In Victoria, B.C., on March 14, 1979, Patricia Sharon Croft, aged 25 years, a native daughter of Victoria. She leaves her husband, William George Croft; three brothers, George, Walter and Charles Peterson; five sisters, Barbara Peterson, Marjorie (Mrs. Charles Spittle), Elizabeth (Mrs. R. Jury), Joanne (Mrs. J. Logan) and Leslee (Mrs. G. Viberg).

Funeral service in McCall Bros. Chapel, Johnson at Vancouver Streets, on Monday, March 19 at 1:00 p.m. with Pastor L. M. Carlson officiating, followed by cremation.

LEE — In Hospital on March 11, Lee Yong Wick, aged 83 years, late of 538 Fisgard Street. Born in Canton, China and a long-time resident of Victoria. He is survived by one brother, Lee White of Vancouver; sister, Mrs. G. (Rose) Quon of Victoria and a son and four grandchildren in China.

Funeral service will be held on Monday, March 19 at 2:00 p.m. in Hayward's Thomson & Irving Chapel, 1625 Quadra at Balmoral. Rev. S. M. Lee officiating followed by interment in Royal Oak Burial Park.

MARSHALL — In Victoria, on March 14, 1979, Albert Arthur Marshall, aged 76 years of 411-548 Dallas Road, born in England and resident here since 1972, formerly of Edmonton, where he resided for 40 years. He is survived by his loving wife, Elfonda; two sons, Don A. Marshall of Dawson Creek and Dr. Michael R. Marshall of Merced, California; eight grandchildren; one brother, Harold in Calgary and one sister, Ivy McKinnon in Victoria.

Funeral service at the Church of Jesus Christ of Latter Day Saints, 2990 Quadra Street, on Friday, March 16 at 2:00 p.m. with Dr. B. Wood officiating. Interment at Royal Oak Burial Park. McCall Bros. Funeral Directors in charge of arrangements.

PRENTICE — On March 14, 1979, at the Saanich Peninsula Hospital, James Douglas Prentice, DSO, DSC, Captain, Royal Navy, and Royal Canadian Navy. Born in Victoria, B.C. in 1899. Dearly loved husband of Patricia and father of James D. Prentice and Heather Hilliard.

Funeral at Holy Trinity Anglican Church, Patricia Bay, Sidney, B.C., at 3:00 p.m. on Monday, March 19, 1979. Rev. Colin A. Campbell officiating. Flowers gratefully declined. Donations, if so desired, to the British Columbia Society for the Prevention of Cruelty to Animals, Victoria Branch, 3150 Napier Lane, Victoria, B.C. Arrangement by the Sands Funeral Chapel of Roses, Sidney, B.C.
SANDS — SIDNEY

STUART — Jane Morley, beloved wife of Toby C. Stuart, on March 13, 1979, after a long illness at Arundel, P.Q.

308 CARDS OF THANKS

The family of the late Alexander L. Irwin (Sandy) would like to express their sincere thanks to all their friends, relatives, neighbours and business associates for the beautiful flowers, cards, expressions of sympathy and donations to the Cancer Clinic. Special thanks to the pallbearers, Dr. H. W. Kerby for his words of inspiration, Sands Mortuary for their devoted attention, Mr. John Bray for his lovely solo.

Extra special thanks to Dr. J. Strumwind and his staff for their wonderful care and kindness shown to Sandy. — God Bless You All. Edna, Shirley, Barrie, Darlene, Sandra and families.

MRS. ANNIE BIRD AND FAMily wish to greatfully thank their relatives and friends for the kind thoughtful expressions of sympathy and floral offerings, along with the beautiful sympathy cards, for the recent loss of mother, daughter and grandmother, Mrs. Catherine Emily Yakimovich. Thanks to the ladies auxiliary of the Pro-Patricia Branch Canadian Legion for their kindness and expressions of sympathy. Also Rev. George Struthers for his service and comforting words. God Bless you all.
Annie Bird and family.

WE WISH TO EXTEND OUR heartfelt thanks to neighbors and friends who, over the years, were so kind and helpful to our beloved sister, the late Mrs. Olive May Fletcher. Also, many thanks to Doctors and staff of the Royal Jubilee Hospital, Richmond Pavilion and Glengarry Private Hospital for their care and attention. - Mr. A. E. Read and Miss Jessie Read.

Heavy are our
hearts today,
Memory brings
you
back once more,
To the time when
you were with us,
To the happy
days of yore.

309 IN MEMORIAM

I TRUST GRANDPA AND Everett will be waiting and watching peacefully just inside the gate for each of our family to arrive. We shall dwell in the house of the Lord for eternity. Our sorrow shall melt away in the love we share. Ruthie.

LORNE — In memory of a dear sister and aunt, Anne Lorne, whom God called home March 16, 1978.
Today recalls the memory
Of a loved one gone to rest.
And those that think of her today
Are those that loved her best.
—Sadly missed and remembered by Mernie, Sam, Wayne and Janene.

THEY SHALL GROW NOT OLD AS WE WHO ARE LEFT GROW OLD, AGE SHALL NOT WEARY THEM, NOR THE YEARS CONDEMN, AT THE GOING DOWN OF THE SUN, AND IN THE MORNING, WE WILL REMEMBER THEM.
WITH GRATITUTE, SANDS

310 FUNERAL DIRECTORS

McCall's

PRIVATE SERVICE
WELLS
Mr. William E.
FRIDAY
WARDROP
Mr. Robert
11:00 a.m. ST. MICHAEL and ST. LUKE
CRESSALL
Mrs. Alice
2:00 p.m. Private
FAMILY CHAPEL
MARSHALL
Mr. Albert Arthur
2:00 p.m. CHURCH OF JESUS CHRIST, OF LATTER DAY SAINTS
HUTTON
Mr. Leonard
3:00 p.m. FLORAL CHAPEL
MONDAY
CROFT
Mrs. Patricia Sharon
1:00 p.m. FLORAL CHAPEL

McCALL BROS.
Funeral Chapels
1400 VANCOUVER STREET
AT JOHNSON

For Funeral
Information
Phone 385-4465

Sands

COMMUNITY CHAPELS DEDICATED TO SERVING Vancouver Island Families

HERE WHEN YOU NEED US

Your Seven Community Chapels
VICTORIA 388-5155
SIDNEY 656-2932
COLWOOD 478-3821
DUNCAN 746-5212
LADYSMITH 245-2331
NANAIMO 753-2032

We Care About Vancouver Island Families

Sands

Haywards (B.C. Funeral Co.)
Thomson & Irving

Funeral Chapels
1625 Quadra St
386-3505

CUNNINGHAM
FUNERAL CHAPEL
1155 FORT STREET
Phone 384-5512 or 384-8626
Offering dignified moderate service for all. Geo. S. Cunningham, owner, manager.

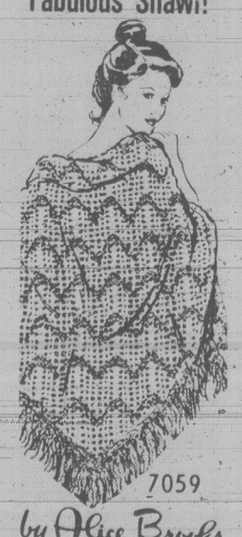
FIRST MEMORIAL SERVICES
Serving the Public and Exclusive Area. Undertakers for the Memorial Society of B.C. 658-5244.

311 MONUMENTALS

STEWART MONUMENTAL WORKS LTD.
ESTABLISHED 1896
Marble fireplace and tabletops.
1403 May St. 384-3452
Memorial of Distinction

Mortimer's Monuments
383-6421
709 KINGS RD. (at Douglas)
FOUNDED 1877

Fabulous Shawl!



by Alice Brooks

Wrap yourself in the soft, cozy luxury of this big shawl.

You're on fashion's wave length with this richly fringed ripple shawl in 2 colors. It's easy to crochet of medium weight 4 ply acrylic sport yarn. Pattern 7059: simple directions.

Send $1.50 for each pattern — cash, cheque or money order. Add 25 cents for each pattern for first-class mail and handling. Send to: Alice Brooks, Pattern Dept., 109 Crockford Blvd., Scarborough, Ont., M1P 3B4. Print plainly size, style number, your name, address.

129 Quick/Easy Transfers	$1.50
128 Patchwork Quilts	$1.50
127 Afghans 'n' Doilies	$1.50
126 Crafty Flowers	$1.50
125 Petals Quilts	$1.50
124 Gifts 'n' Ornaments	$1.50
123 Stitch 'n' Patch Quilts	$1.25
122 Stuff 'n' Puff Quilts	$1.25
121 Pillow Show-Offs	$1.50
120 Crochet a Wardrobe	$1.00
119 Flower Crochet	$1.00
118 Crochet with Squares	$1.00
116 Nifty Fifty Quilts	$1.00
115 Ripple Crochet	$1.00
114 Complete Afghans	$1.00
112 Prize Afghans	75¢
111 Hairpin Crochet	$1.00
107 Instant Sewing	$1.00
105 Instant Crochet	$1.00
103 15 Quilts for Today	75¢
102 Museum Quilts	75¢
101 Quilt Collection	75¢



GARDENING
hilda beastall

Endive: A Superb Salad Green

A superb salad green for balcony and sundeck gardeners to start indoors during the coming week is Curled Endive.

It is superb in many ways, beginning with the fact that 10 or 12 seeds sown indoors now may well supply a family of four with enough endive for one day of each week for nearly three months. Other days there will be lettuce, corn-salad, celtuce, early green cabbage and other salad greens.

Endive (known also as Escarolle) of the type grown most easily has long narrow curled leaves. On a plant nearing full size they grow tightly at the centre so they become creamy yellow and even more delicious.

When six to eight inches in diameter, endive is at perfection. There is no waste other than a couple of the lowest leaves.

Later sowings outdoors in tubs or open garden provide more plants, for endive is both heat-hardy and cold-hardy. We have found that if plants are cut off at the base, leaving two or three lowest leaves with roots, most will sprout new growth. But for full value in fall, let endive grow to mature size.

Seed of white turnip can be sown outdoors this weekend where a piece of ground can be worked in, not primarily for the roots but for abundant vitamins and minerals in the young tender leaves.

During April and May the need for these nutrient values becomes acute. By sowing a few seeds we shall ensure having plentiful vitamin A and C as well as a daily supply of iron and calcium in combination and even a little extra protein. Before green peas or green beans are ready for picking, these are fine values from a tiny seed.

Turnip seed germinates within 14 days in cool weather. Try to space the small seeds to give space for growing. Barely cover with fine soil and press gently to make contact between seed and soil.

In dry spells of more than two days, sprinkle soil surface with water to prevent drying of the sprouting seeds. When four well-spread leaves are developed, begin thinning and use thinnings for salad or steamed on top of a pan of other vegetables.

Later, as plants get bigger, young leaves can be cut off for cooking leaving the plants to continue producing more. Most of the goodness is in the leaves, though the roots when small can also be added for more goodness and flavor. This allows more space in the row.

Last year we grew collard greens for the first time. They were not productive because of lack of humus, but now we are cutting small side shoots to go with kale shoots which are abundant.

Together they make a fine dish. it can be used as a filling for omelettes or between soyburger pancakes, where the bright green color is attractive. And when you remember the high nutrition coupled with the flavor you realize how lucky we are to be able to grow such luxuries so easily. There is no cabbage odor, nor cabbage flavor.

Steam or otherwise cook briefly for no more than five minutes maximum and use all the juices in the same dish as gravy or sauce.

Collard seed should be sown where the plants are to grow, being thinned to 10 inches apart from development.

The abundant growths will be ready for use as weather cools in early fall. Whatever gardening is possible, include greens.

Port Angeles Oil Port Fishing Threat: Union

PORT ANGELES, Wash. (AP) — Canadian fishermen said Thursday that a plan to build an oil port and pipeline at this community could endanger marine resources in Canada.

Arnie Thomlinson of the United Fishermen and Allied Workers' Union in Vancouver said he was concerned about effects of an oil spill if the proposal by Northern Tier Pipeline Company goes ahead.

The company proposes to build an oil port here to pump Alaskan oil 2,400 kilometres to Minnesota and the Midwest.

The complaints of the Canadians were similar to those voiced by residents of the Olympia peninsula. About 50 persons spoke in seven hours of testimony before a committee examining the plan and only six were in favor.

Thomlinson said a Northern Tier environmental impact statement only mentioned killer whales.

"No shellfish, no salmon," said Thomlinson. "Evidently we have nothing else up there."

Northern Tier's Northwest co-ordinator, Bill Sage, defended the impact statement, saying it cost the company $3.5 million.

Cycling Boom Gets Attention

MELBOURNE(CP) — The government of Victoria has agreed to spend $1.6 million on improving cycling conditions in this state where bicycle sales have increased 600 per cent in the last decade.

The government says it plans bicycle paths and other improvements but a key element of the program will be an educational program to make motorists and cyclists more tolerant of one another.

Crossword By Eugene Sheffer

ACROSS
1 Speeds
6 Prune feature
9 — for apples
12 Word with clock
13 Crude metal
14 Land measure
15 — Curie
16 Quick witticisms
18 Tell
20 Part of q.e.d.
21 102 to Caesar
23 Common article
24 Acreage
25 Space
27 Welles or Bean
29 Stock feed
31 Soup feature, often
35 Italian staple
37 Close
38 Step
41 Morsel for Fido
43 Prefix for sense
44 Gyrate
45 Slanders
47 Supplements
49 South Africans
52 Milne character
53 Devour
54 Catalogues
55 Stray
56 Boxing initials
57 Kefauver

DOWN
1 Aries
2 Chicken — king
3 Type of pigeon
4 Canal of note
5 Salmonlike food fish
6 Placard
7 Dies —
8 — Aviv
9 Child, in Scotland
10 Mountain nymph
11 Defeats
17 Depend upon
19 Seaman's greetings
21 Taxi
22 A Gershwin
24 Card game
26 Growing above the timberline
28 Entrap
30 Sense organ
32 Most congested
33 — -tse, Chinese philosopher
34 Sea eagle
36 Love apple
38 Gawk
39 English royal family
40 Passion
42 — of contents
45 Neb. neighbor
46 French kings
48 Snood
50 66, for one
51 WWII group

Average solution time: 25 min.

A	M	O	S	■	R	E	S	■	S	T	A	B
R	A	N	T	■	E	M	E	■	T	I	M	E
E	S	E	R	■	S	U	R	■	A	G	E	E
S	T	R	E	E	T	■	A	R	R	E	S	T
■	■	■	A	T	E	■	O	R	R	■	■	■
T	A	C	K	■	A	L	L	E	Y	C	A	T
I	D	A	■	S	E	A	■	A	B	O	■	■
C	A	T	A	L	Y	S	T	■	S	T	E	P
■	■	■	S	P	Y	■	H	O	P	■	■	■
C	A	M	P	E	R	■	R	A	N	T	■	■
O	R	E	L	■	E	A	R	■	A	L	E	E
A	L	O	E	■	A	G	E	■	I	D	E	S
T	O	W	S	■	P	A	D	■	N	O	D	S

3-16

Answer to yesterday's puzzle.



Notice of Application for Change of Name

NOTICE is hereby given that an application will be made to the Director of Vital Statistics for a change of name, pursuant to the provisions of the "Change of Name Act," by me:— Margaret Irene Flaten of 1525 Davie St. in Victoria, in the Province of British Columbia, as follows:—

To change my name from Margaret Irene Flaten to Margaret Irene Kavanagh.

Dated this 7th day of March, 1979.
Margaret Irene Flaten

IN THE SUPREME COURT OF BRITISH COLUMBIA
IN PROBATE
In the Matter of the Estate of LESLIE THOMAS VERNON HARLOW, Deceased.

NOTICE TO CREDITORS AND OTHERS

Creditors and others having claims against the estate of LESLIE THOMAS VERNON HARLOW, deceased, formerly of Victoria, British Columbia, are required to send full particulars of such claims to GARY M. TINDALL, Barrister and Solicitor, of 3491 Saanich Road, P.O. Box 4005, Station "A," Victoria, B.C., on or before the 9th day of April, 1979, after which date the estate's assets will be distributed, having regard only to claims that have been received.

GARY M. TINDALL,
Solicitor.

SHERIFF SALE

Under and by virtue of a Writ of Seizure and Sale against the goods and chattels of:
Gallery Holdings Ltd.
purported to be
1959 Chev Truck (Furniture Truck with Lift) Serial # 718-43809318.
I have seized and will offer for sale by public auction at Victoria Super Service Towing Ltd., 310 Bay St., Victoria, B.C. on Friday, the 23rd day of March, 1979, at the hour of 10:00 o'clock in the forenoon, all the right, title and interest the defendant has in the vehicle. The vehicle may be viewed at 310 Bay St., Victoria, between the hours of 8:30 a.m. and 4:30 p.m., Monday to Friday.
Terms of Sale: on a where is, as is basis, cash plus 5% Sales Tax.
For further particulars apply to Hans-Aage Frederiksen, Deputy Sheriff, Room 1, 850 Burdett Avenue, Victoria, B.C. 387-6811.
W. A. Lee
Sheriff
Vancouver Island
Region No. 1

British Columbia Buildings Corporation

Invitation to Tender

Sealed Tenders, marked "JANITORIAL SERVICES" for a period of two (2) years at 1520 Fairfield Road, and 2778A Millstream Road, Victoria, B.C. will be received up to **3:00 p.m.** local time the **28th day of March 1979,** and those available at that time will be opened in public at **301 Menzies Street, Victoria, B.C. V8V 2G8.**
Tender documents may be obtained at the above address after **9:00 a.m.** on the **13th day of March 1979.**
Tenders must be filed on the forms provided, in sealed, clearly marked envelopes.
The lowest or any tender will not necessarily be accepted

LAND REGISTRY ACT
Section 162

IN THE MATTER of Dartford Investments Ltd., Stadacona Properties Ltd., Ipswich Investments Ltd., Hochelaga Properties Ltd., and Tadoussac Properties Ltd.,

Certificates of Title: D30324 to D30332 inclusive, and D30337 to D30349 inclusive,

AND

IN THE MATTER OF the following legal descriptions:

1. **Certificate of Title No. D30324**
That part of Parcel "E" (DD 99836-I) of Lot 51, Malahat District, shown outlined in Red on Plan 451-R, EXCEPT that part thereof included within the boundaries of Plan 12268 and EXCEPT that part thereof lying to the EAST of a straight boundary joining points of the Southerly and North Easterly boundaries of said Plan 451-R distant 106 feet and 110 feet respectively from the most Easterly corner of said Plan 451-R.
2. **Certificate of Title No. D30325**
Parcel "E" (DD 99836-I) of District Lot 51, Malahat District, EXCEPT that part shown outlined in Red on Plan 451-R.
3. **Certificate of Title No. D30326**
That portion of that part of Parcel "E" (DD 99836-I) of Lot 51, Malahat District, shown outlined in Red on Plan 451-R lying to the East of a straight boundary joining points on the Southerly and North Easterly boundaries of said Plan 451-R, distant 106 feet and 110 feet respectively from the most Easterly corner of said Plan.
4. **Certificate of Title No. D30327**
Lot 1 of District Lots 51 and 187, and Lot 2 of District Lot 187, Malahat District, Plan 12268.
5. **Certificate of Title No. D30328**
FIRST: That part of Parcel "B" (DD 62061-I) of Lot 51, Malahat District, lying to the West of the Island Highway, EXCEPT that part thereof lying North of Parcel "C" (DD 82004-I) of said Lot and EXCEPT that part thereof shown outlined in Red on Plan 1075-R.
SECONDLY: That part of Parcel "B" (DD 62061-I) of Lot 51, Malahat District, shown outlined in Red on Plan 1075-R.
6. **Certificate of Title No. D30329**
Lot 194, Malahat District.
7. **Certificate of Title No. D30330**
Lot 187, Malahat District, EXCEPT that part thereof included within the boundaries of Plan 12268.
8. **Certificate of Title No. D30331**
Sections 1 and 2, Range 1 East, South Saanich District, EXCEPT that part of said Section 1 included within the boundaries of Plan 13309.
9. **Certificate of Title No. D30332**
Sections 3 and 4, Range 1 East, South Saanich District.
10. **Certificate of Title No. D30337**
FIRST: Block 287, Malahat District, EXCEPT that part thereof described as commencing at the South West corner of said Block thence Northerly along the Westerly boundary, a distance of 40 chains, thence due East, a distance of 5 chains, thence due South, a distance of 40 chains more or less to an intersection with the Southerly boundary of said Block, thence Westerly along the Southerly boundary to the point of commencement.
SECONDLY: Block 323, Malahat District.
11. **Certificate of Title No. D30338**
Block 791, Malahat District.
12. **Certificate of Title No. D30339**
Lots 1 and 2, Block 201, Malahat District, Plan 14283.
13. **Certificate of Title No. D30340**
Amended Parcel "A" (DD 189674-I) of Block 201, Malahat District, EXCEPT those parts thereof included within the boundaries of Plans 14283 and 1522-R.
14. **Certificate of Title No. D30341**
Block 361, Malahat District, shown outlined in Red on Plan 106-R.
15. **Certificate of Title No. D30342**
Block 352, Malahat District.
16. **Certificate of Title No. D30343**
Block 399, Malahat District.
17. **Certificate of Title No. D30344**
Block 453, Malahat District.
18. **Certificate of Title No. D30345**
Lot 8, Malahat District.
19. **Certificate of Title No. D30346**
FIRSTLY: Parcel "A" (DD 331004-I) of Fractional Section 16, Pender Island.
SECONDLY: The North West ¼ of Section 15, Pender Island, EXCEPT that part thereof included within the boundaries of Plan 15488 and EXCEPT the Easterly 172.6 feet of the North ½ of the said North West ¼.
THIRDLY: The North ½ of the South West ¼ of Section 15, Pender Island,
All in Cowichan District.
20. **Certificate of Title No. D30347**
FIRST: That part of the West ½ of the South East ¼ of Section 15, Pender Island, lying South of Plan 2941, EXCEPT the East 8.4 chains of the North 6 chains thereof.
SECONDLY: That part of Section 16, Pender Island, being Product Road as established by Gazette Notice dated the 1st day of March, 1928, now discontinued and closed by Order-in-council No. 2846, dated the 14th day of December, 1948, EXCEPT those parts thereof included within the boundaries of Plan 7355.
THIRDLY: The south ½ of the South West ¼ of Section 15, Pender Island.
All in Cowichan District.
21. **Certificate of Title No. D30348**
Lot 3, Section 16, Pender Island, Cowichan District, Plan 7355.
22. **Certificate of Title No. D30349**
Parcel "B" (DD331006-I) of Fractional Section 16, Pender Island, Cowichan District.

Proof having been filed in my office of the loss of said Certificates, I hereby give notice of my intention at the expiration of seven (7) days from the first publication hereof to issue to the above-named, Provisional Certificates of Title in lieu of such lost Certificates.

Any person having information with reference to such lost Certificates is requested to communicate with the undersigned.

DATED this 12th day of February, 1979, at the Land Registry Office, Victoria, B.C.

H. T. Kennedy,
Registrar of the
Victoria Land
Registration District

BIDS

CORPORATION OF THE TOWNSHIP OF ESQUIMALT

BIDS are invited to supply office furnishings for the Esquimalt Public Safety Building, 500 Park Place, Victoria, B.C. Specifications are obtainable from the Office of the Chief Constable, 1229 Esquimalt Road, Victoria, B.C.

Public Works Canada / Travaux publics Canada

FOR SALE
CANADIAN GOVERNMENT ELEVATOR
LOCATED AT
SASKATOON, SASKATCHEWAN

SEALED OFFERS addressed to the Regional Manager, Finance and Administration Western Region, Public Works, Canada Room 200, 2nd Floor, 9925—109 Street. Ph: (403) 425-7083, EDMONTON, Alberta, will be received until:

2:00 P.M. (M.S.T.), MARCH 29, 1979, for:

Project: 9075-S25/44
CANADIAN GOVERNMENT ELEVATOR AT THE FOLLOWING LOCATION:
SASKATOON, SASKATCHEWAN.

Offer forms for the above Canadian Grain Elevator will be available from the following offices.

CANADIAN GRAIN COMMISSION
RM. 600 — 303 MAIN ST.
WINNIPEG, MANITOBA, R3C 3G8
and
PUBLIC WORKS, CANADA
RM. 200, 9925—109 STREET
EDMONTON, ALBERTA, T5J 2K1

For further details contact:
Mr. Earl Baxter, Executive Director, Canadian Grain Commission, Winnipeg, Manitoba. Phone: (204) 949-2731.

—or—

Mr. Norman Chapman, Senior Property Agent, Public Works, Canada Edmonton, Alberta. Phone: (403) 425-7542.

To be considered each offer must be submitted on the forms supplied by the Department.

THE HIGHEST OR ANY OFFER NOT NECESSARILY ACCEPTED.

Jailed IRA Terrorists Wallow in Human Filth

By LEONARD DOWNIE

BELFAST (WP) — Excrement covers the concrete walls of the prison cell like an uneven coat of thick dark brown paint. Cold air pours in through the smashed-out window, moderating the stench.

On the floor are two bare foam mattreses with clumps of dark woollen blankets on them. In one corner is a pile of more excrement, shredded toilet paper, broken egg shells and other garbage. In another is an open plastic chamber pot full of urine.

Besides two orange plastic mugs and a white plastic water pitcher on the window ledge, the only other object in the cell is a black-beaded rosary, somehow immaculate and shiny, hanging from the light switch against the matted excrement on the wall.

This is how 363 convicted Irish Republican Army terrorists have chosen to live for the past year, naked with only the woollen blankets to wrap around them, in the recently built H-shaped cellblocks of Northern Ireland's sprawling Maze prison near here.

The prisoners, mostly young Roman Catholic men who have been convicted of crimes ranging from assault and terrorist conspiracy to robbery and murder, are refusing to dress, use toilet facilities or clean their cells, in protest of the refusal of the British government, which rules Northern Ireland to classify them as political rather than criminal prisoners.

The conditions in which they live, though self-inflicted, have becme a nagging problem for the British government in its ongoing propaganda war with the IRA in Northern Ireland. The European Commission on Human Rights is conducting a formal inquiry into the treatment of "H-block" prisoners in the Maze.

The IRA has successfully used its version of "the dirty protest" in the H-blocks to raise new money and political support in recent months in the Irish community in the United States.

Thursday, to present their side of the story, the Northern Ireland authorities allowed newsmen into the Maze prison for the first time since its construction was started in the early 1970s on an old air field to house the overflow of the waves of Catholic and Protestant demonstrators and terrorists arrested for sectarian violence in Northern Ireland.

The dozen reporters, photographers and television cameramen representing the media of Britain, Ireland and the United States were taken throughout the prison and allowed to tour H-block buildings and cells selected at random by the newsmen.

"We have been accused of taking people to parts of the prison we want them to see," the newsmen were told by the prison governor, who, like the other Maze officials, asked that his name not be used for protection of himself and his family. "We want you (to select the cellblocks and cells to visit) to dispel this. We can hold our heads high and assert we had no skeletons in our cupboard."

We went through one of the H-blocks occupied by "dirty protest" prisoners and inspected excrement-covered cells from which the prisoners had been temporarily removed minutes before our arrival. We were not given the opportunity to interview these or any other protesting prisoners.

We saw one wing of H-block cells receiving its periodic cleaning, done every five to ten days, according to prison officers, while the prisoners are shifted to other cells. Workmen in head-to-toe green plastic sanitation suits used high-pressure steam cleaners and garden hoses to take the excrement off the walls and wash the urine off the floors. "IRA provisionals — fight on" and other graffiti were etched into metal heating pipes and the metal doors.

We also toured other H-block cells where more than 600 additional Maze prisoners, including other IRA members and sympathizers, have accepted criminal status and are co-operating with prison authorities. Their neat, clean cells are furnished with beds, shelves, lockers and bulletin boards with pictures and posters on them.

These co-operating prisoners have access to large playing fields, a new gymnasium and well-equipped vocational training and prison industry facilities in which they learn construction, welding and auto and electrical appliance repair skills.

The one complaint these prisoners made to the visiting reporters was their lack of physical freedom in the H-blocks. To move from their 8-by-10 foot cells to the rest of the prison, they have to be accompanied by guards through a series of locked doors. They are driven from activity to activity on buses through more gates and barbed-wire barriers.

Spark Plug of EEC, Jean Monnet Dies

PARIS (AP) — Jean Monnet, the foremost advocate of European unity and the inspiration and driving force behind the European Economic Community (EEC), died today at his home near Montfort l'Amaury, sources at the headquarters of the EEC reported. He was 91.

Monnet, a self-described political economist, was the key figure in the drive to bind Western European states economically and politically, but during his long career he constantly shunned the limelight.

His first major step toward European unity was a six-state pool of coal and steel resources, formally presented in 1950. Seven years later it became known as the European Economic Community.

Monnet was never a member of a government, but was, as U.S. political writer Theodore White called him, "a broker of ideas." He brought statesmen together by demonstrating how his ideas were in the interest of those concerned, persisting where leaders resisted or hesitated.



MONNET
"a broker of ideas"

Monnet, described by the late President Kennedy as a "statesman of the world," never had a university education. Owner of a prosperous cognac business, he was independently wealthy and took on a job only as long as he felt he was doing something useful to mankind.

He rarely took direct political action, but he developed to the point of genius the art of making friends and influencing people. For five decades he counted leaders of the Western world among his close personal friends.

U.S. Presidents Franklin Roosevelt, Eisenhower and Kennedy, British prime ministers from Winston Churchill to Edward Heath, and French leaders from Charles de Gaulle to Valery Giscard d'Estaing turned to him for advice.

Monnet was born in the town of Cognac on Nov. 9, 1888, the son of a distinguished French distiller. He abandoned the idea of a university education and instead went to Canada to sell his father's cognac, a period he has described as invaluable background for bargaining.

"I can wait a long time for the right moment," he once remarked. "In Cognac, they are good at waiting. It is the only way to make a good brandy."

In 1919 he became deputy-secretary general of the League of Nations. He gradually expanded his experiences and contacts, reorganizing the Chinese railways, floating international loans and handling legal entanglements. As a broker on Wall Street, he made a fortune and then lost it in the 1929 crash.

Cancer Finding Disputed

WASHINGTON (AP) — The manufacturer of one of the world's largest-selling insecticides says it is safe under normal conditions despite a finding by the U.S. National Cancer Institute that it causes cancer in animals.

The institute said Thursday that toxaphene, one of the most widely used agricultural pesticides, causes cancer in mice and possibly in rats, as indicated previously in preliminary studies.

In a report on long-term high-dose feeding studies with rats and mice, the institute said the chemical should be considered a potential hazard to humans.

In Ottawa, the Canadian agriculture department said use of toxaphene is restricted in Canada and is currently under intensive evaluation.

Hercules Inc., of Wilmington, Del., the only U.S. toxaphene producer, said the test results have little significance for human health because of the high doses used. It said the chemical, which has been used for 30 years, should be tested at the normal levels used by people.



BUMPY ROAD for civic officials in Ottawa lies in contemplating cause of frost heaves in $13 Million extension to city's cross-town expressway the Queensway which was opened last November and is now closed again for reasons that are obvious in the picture. Highway was constructed using new form of road base that was supposed to prevent frost heaves.

Oil Prices In Turmoil?

NEW YORK (AP) — If Nigeria acts on its announced desire to raise crude oil prices by 17 per cent on April 1 it might lead to similar action by other oil producers, analysts say.

The Nigerian increase would be far larger than the 3.9-per-cent boost originally scheduled for April 1 by members of the Organization of Petroleum Exporting Countries (OPEC). Moreover, it would nearly double price boosts already announced by OPEC states reacting to tightened supplies caused by Iran's problems.

The only other OPEC member to suggest such a big price rise is Algeria, which is threatening a 25-per-cent increase.

OPEC had scheduled a total increase of 14.5 per cent this year in the basic price of crude oil. The first increase, of five per cent, raised the price to $13.35 Jan. 1. Other increases were scheduled quarterly.

Speculation abounded that OPEC members would decide March 26 to set base prices at a level reflecting nine-per-cent increases announced by most countries recently.

But Nigeria's warning that it wants to raise the price by $2.50 a barrel — to $17.30 from $11.80 — no matter what OPEC does, may alter other OPEC members' thinking, analysts said.

"We had figured the African nations would want an increase of about $2 (a barrel)," said one analyst in New York who did not want to be identified. "But it seems that was a little conservative."

Meanwhile, a group of Japanese trading companies announced in Tokyo Thursday that the National Iranian Oil Co. agreed to sell them about 500,000 barrels of crude oil a day under a long-term contract. The Japanese didn't say how much they were paying for it.

It was believed to be the first long-term contract signed by the revolutionary regime, which renewed oil exports March 5 after a shutdown since December due to strikes against the shah.

Wards Get Study

VANCOUVER (CP) — City council voted Tuesday to set up a governmental review commission, as proposed by Mayor Jack Volrich, to study the ward system of electing aldermen.

Terms of reference call for consideration of the merits of the present at-large system of voting as well as some form of ward system.

'FRISCO CABLE CARS OUT FOR 6 MONTHS

SAN FRANCISCO (AP) — San Francisco's cable cars, a century-old symbol of the city, will vanish from the streets for six months next year while machinery is repaired.

"We're trying to close the system at the end of the tourist season," said Robert Rockwell, public service director of the Municipal Railway that runs the cars.

More than 10 million tourists a year ride the hill-climbing dinkeys, although some city dwellers want to replace them with cheaper buses.

The system is scheduled to be shut down from October 1980 through May 1981 when cable-winding machinery is replaced, transit improvement manager Rino Bei said Thursday.

LUNDS AUCTION
TUESDAY, MARCH 20 — 1 P.M. & 7 P.M.
Preview: Sat. 10 a.m. - 3 p.m.
Mon. 9 a.m. - 3 p.m., Tues. 9 a.m. - Saletime

FURNISHINGS: Sectional Bookcase, Mohair & Other Sofa Stes., Loveseats, Pierced Back 3 pce. Parlour Ste., Cdn. Maple Dresser & Other Bedroom Furniture, Oak Parlour Table, Maple & Other China Cabinets, Old Mom's Chair, Oak F/Front Desk, etc. **APPLIANCES:** Apt. size Range & Fridge, **COLOUR T.V.'s. INSTRUMENTS** incl. Heintzman Piano. **MISC.** W/Wall & other Carpets, Unclaimed Bicycles from the Esquimalt Police incl. Raleigh Collapsible 3-Speed, 10-Speeds & Standard, Garden Tools, Lawnmowers, Ladders, 2/Way Radio, Oils incl. such Artists as Hugh E. Ridge, R.W.A. **CLOCKS:** Approx. 40 lots incl. Mantel, Bracket Wall Clocks, 10 Pocket Watches, etc. **OVER 600 Lots of Interest.**

APRIL ANTIQUE AUCTION
Incl. Furnishings, Oriental Rugs, Porcelains, Silver, Estate Jewelry, Paintings, Etc.
For the Consignment of Your Articles Please Contact **John Boyle** at 386-3308.

LUNDS AUCTIONEERS and APPRAISERS LTD.
926 Fort St., Victoria
Tel. (604) 386-3308

Attica Antiques
OLD FRIENDS SALE

WHAT IS AN OLD FRIENDS SALE? In the antique business we refer to beautiful old pieces of furnifure that have been in stock for some time as old friends. — It seems that the only way to get rid of these old friends is to price them so attractively that they have to leave — and become your old friend. — Here's what we've done — All the old friends on our showroom floor have been down priced so attractively (some by as much as 50%) that we know you'll meet an old friend at **ATTICA.**

WHY ARE WE DOING THIS? Simple, we have to make room on our showroom floor for hundreds of new friends presently on their way over to **ATTICA FROM THE U.K.**

COME ON DOWN TO ATTICA AND MEET SOME OLD FRIENDS

SALE HOURS THURS., MAR. 15 — 5 P.M.-9 P.M.
FRI., MAR. 16 — 9 A.M.-9 P.M.
SAT., MAR. 17 — 9 A.M.-6 P.M.

Attica Antiques
720 Market St., Victoria — 382-4214
(Across from the Colony Motor Inn on Douglas)
master charge VISA

Special Offer
FOR PRIVATE PARTY CLASSIFIED ADVERTISERS
Use this handy coupon to place your Classified Advertisement and save money

FILL OUT AND MAIL TO
SPECIAL OFFER
Victoria Press,
P.O. Box 300,
Victoria, B.C.
V8W 2N4.
OR
DELIVER IN PERSON TO
2621 Douglas St.,
Victoria, B.C.

Name .....
Address .....
Phone No. .....
Signature .....
No. of insertions ..... Amount Enclosed $.....

Your ad will run as soon as possible upon receipt of this coupon and payment or please specify consecutive dates.

Classification Number ..... 10 WORDS MINIMUM

10 Words for 1 insertion in The Daily Colonist and Victoria Times: 12¢ for each additional word. **$1.20**
10 Words for 3 insertions in The Daily Colonist and Victoria Times: 28¢ for each additional word. **$2.85**
10 Words for 6 insertions in The Daily Colonist and Victoria Times: 45¢ for each additional word. **$4.50**

Victoria Press Box Charge $3.25 per month.
Replies to be mailed Replies to be held for pickup

All ads must be written in regular classified style, and run on consecutive days.

All real estate, mobile home, rental and business advertising is considered to be commercial advertising and will not qualify for this special offer.

SEND CHEQUE or MONEY ORDER
— NO REFUNDS —

THE DAILY COLONIST AND VICTORIA TIMES

Legalize Pot, U.S. Urged By Colombian

BOGOTA (UPI) — A leading Colombian financier wants Bogota and Washington to legalize marijuana so his country can make in taxes what it loses in vainly trying to stop the spread of an ever more popular drug.

"What is the sense of repressing, with a high social cost as we have been doing until now, a market that is permanently stimulated by a spread of tolerance and ... demand" in America, Ernesto Samper said Thursday.

Samper, one of Colombia's brightest thinkers and head of the powerful National Association of Financial Institutions, made his pitch for legalizing marijuana at a drug symposium of American and Colombian officials.

U.S. Ambassador Diego Asencio, who followed Samper to the podium, said he was "not convinced by the argument that the only way to wipe out the evils of this business is to legalize its merchandising."

In any case, Asencio said, the United States is unlikely to legalize pot "within the next few decades," and if Bogota does so unilaterally it will become "a pirate nation ostracized by international society."

Samper said the enforcement campaign was costing the Colombian government $146 million a year and producing few results — except to raise the price of marijuana and increase the profits of U.S. drug traffickers.

He said the government could have collected nearly $146 million last year, instead of spending it, if marijuana had been legalized and taxed in various ways.

U.S. Turns Cost Screw

WASHINGTON (WP) — The Carter administration tightened its voluntary price standards Thursday in an effort to forestall a "serious surge of prices in April and May."

Instead of taking half their allowed annual increase as soon as they wish in the second six months of a year, many companies can now take only one quarter of the annual amount in the first three months of that six-month period.

"It now appears that many companies may be planning to raise their prices by the full allowable amount at the beginning of the second six months period," said Alfred Kahn, chairman of the Council on Wage and Price Stability in announcing the change.

"This could lead to a serious surge of prices in April and May," Kahn said. April marks the beginning of the second six months of the program, which began last October.

Aluminum Company of America, which had just announced an average 4.5 percent price increase on primary aluminum and a wide range of fabricated products effectiye April 2, immediately said it would roll back the increase because of the change in the standard.

Companies generally can raise their prices by no more than the average by which their prices went up in 1976 and 1977. The allowable increase for Alcoa apparently is about 9 1-2 percent, or 4 3-4 percent for six months.

Now that must be cut in half under the new standard, which states increases cannot exceed three-fourths of the allowable annual increase during the first nine months of the program. The wage and price council, however, said companies with special seasonal pricing practices might be excepted.

For weeks, Kahn has been complaining, as he did earlier this week before the Chicago Economic Club, that some companies were regarding the standards "as not just ceilings but floors" and that they were taking "their permitted increases at the earliest possible moment."

Thursday Kahn declared, "It is . . . not in keeping with the spirit of the program for firms to speed up the timing of their price increases. This would be not only inflationary but also inequitable in relation to the treatment of wages, since the standards do not contemplate acceleration in the timing of wage increases."

Administration economists had been seeking for some time to provide labor unions with some evidence that the administration was trying to crack down as hard on business as on labor.

The officials are deeply concerned that the recent surge in producer and consumer prices to double-digit levels may mean an end to union compliance with the 7 percent wage increase standard.

Consumer prices rose at an 11.4 per cent annual rate in January and probably just as fast in February. The producer price index has risen at 1 percent or more in each of the last two months.

Also Thursday, Treasury Secretary W. Michael Blumenthal told the Washington Press Club that the increase in the rate of inflation in recent months does not mean the anti-inflation program has failed.

Blumenthal said the program is still too new to have an effect on the current rate of inflation, and that the rapid increases in food and fuel prices will moderate in coming months.

In another development, the Commerce Department said manufacturing and trade inventories increased $5.1 billion in January to a level of $384.8 billion. That compared with a $2.8 billion rise in December.

Some businesses have been reported to be losing sales because of low inventories, and some of the recent price increases have been attributed to buyers scrambling to build up their stocks to hold sales and beat future shortages and price increases.

Murder Attempted

PENTICTON (CP) — Ernest John Gardiner, 43, was charged with attempted murder Wednesday after an attempt was made to strangle his 37-year-old wife with a belt. He was remanded in custody until Friday when he appeared in provincial court.

Love Canal Dump Suit Names Army

NIAGARA FALLS, N.Y. (AP) — Claims totalling $106 million in damages have been filed against the U.S. Army Corps of Engineers, charging that some of the corps' chemical wastes were dumped at the Love Canal.

David Feldman, a Buffalo lawyer, sent the 24 claims to the Pentagon in Washington this week on behalf of persons who formerly lived on streets adjacent to the old chemical dump site here.

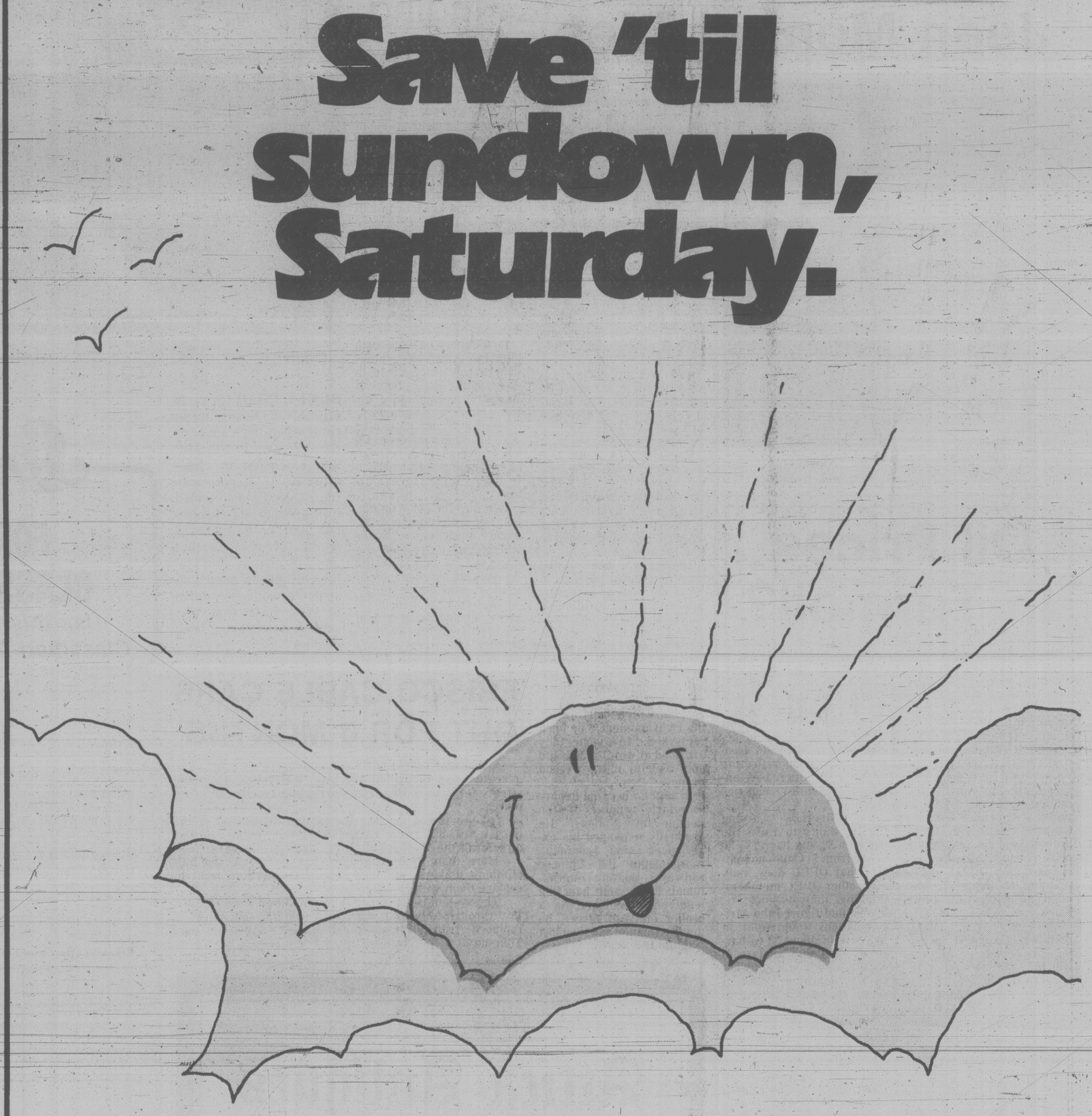
Feldman said the claims charge "personal injuries suffered by the people in the area." They contend the corps dumped refuse material harmful to the residents.

Feldman has filed similar claims against the City of Niagara Falls, the school board and Niagara County in behalf of many of the same residents.

The Hooker Chemicals and Plastics Corp. used the Love Canal as a chemical dump site for a 10-year period. The dump site later was covered and the property turned over to the city and school board.

A school was built on the site and homes were erected on streets bordering the canal. The state declared a health emergency in the neighborhood last summer after chemicals from the dump began oozing to the surface.

Save 'til sundown, Saturday.



Come 5:30 p.m., Saturday, the sun sets on Eaton's March Sale. Shining values, bright savings, spring reductions ... all vanish! And beyond a shadow of a doubt, Eaton's March Sale casts a ray of sunshine on today's high prices. So hurry! ... You have 'til sundown Saturday to save at Eaton's March Sale.

Saturday is the last day of Eaton's March Sale.

EATON'S

Tonight: Clearing
Saturday: Sunny Breaks

Victoria Times

Victoria Times
Prevue TELEVISION BOOKS. RADIO
HOTLINE PAYOFF PUZZLE LOCAL ENTERTAINMENT
Puzzle Prize $250

95th YEAR, No. 233 ★ ★ ★ VICTORIA, BRITISH COLUMBIA, FRIDAY, MARCH 16, 1979 15 CENTS DAILY, 30 CENTS SATURDAY



John McKay photo.

UNDER TOW and heading for annual spruce-up in preparation for summer sailing season is Princess Marguerite. Work in Esquimalt Graving Dock will take until March 23 and vessel makes first oficial run from Seattle May 3. While in dock, Maggie will get bottom paint job and other minor repair work.

Bad Drivers Need Prison, Fines: Report

By PAUL NICHOLSON
Times Staff

A task force which is studying B.C. driving laws has recommended that people who drive while under suspension be jailed.

In an interim report, the provincial government's Motor Vehicle Task Force also urges that the demerit point system be scrapped and that traffic violators be fined.

Attorney-General Garde Gardom, who set up the task force last July, says he is impressed with its findings.

"I really like this one," he said.

But because the task force still has a lot of work to do before presenting its final report, it is unlikely any of its interim recommendations will be implemented in legislation at the next session of the legislature which starts March 22.

Police in Greater Victoria generally welcomed the proposals.

Saanich police chief Bob Peterson said a return to the fine system is quite desirable and added mandatory jail sentences are a reasonably positive approach.

"There are so many drivers who just aren't paying attention to the penalties," he said.

"By handing out a jail term, particularly if it is mandatory, there will be fewer people driving while under suspension."

Victoria deputy police chief Jim Smith said the fine system used now seems to be largely meaningless.

"Police have been concerned for some time that there have to be heavier penalties . . . the current method is not successful.

"Jail may be the answer. I don't know. We should consider, however, what's it going to do to the jail system. Where are we going to put them all?"

The report recommends a penalty spread for driving offences ranging from mandatory jail terms to eliminating court appearances in some cases.

It says people convicted of driving while under suspension should be jailed and also recommends that drivers who have accumulated numerous points for traffic violations be fined and jailed if they don't pay up.

In urging fines instead of demerit points, it says the existing cumbersome and ineffective procedure for processing traffic offences is totally inappropriate for violators who show a flagrant disrespect for the law.

ICBC's point system adds

See JAIL page 26

It All Began With Illegal U-Turn. . .

The following driving history was cited by the Motor Vehicle Task Force as a reason for recommending jail for people who drive under suspension.

It belongs to a 22-year-old Fort St. John man who accumulated 128 penalty points in a two-year stretch beginning with two points for making an illegal U-turn on April 19, 1976.

The man, whose name was not released, was never jailed and went on to earn another 126 points in various B.C. communities over the next 28 months, paying in the process, about $1,500 in fines.

Towards the end of his driving spree, the man was convicted of driving while his licence was suspended no fewer than six times for which he was assessed 60 penalty points.

But each time he disregarded the suspension and popped behind the wheel once more.

Along the way he racked up 24 penalty points for six convictions of driving without due care and attention, 15 points for five speeding convictions, 18 points for seven convictions of making excessive noise (he received no points for the first offence) including five convictions in less than two months in three separate communities.

Four times he was picked up for driving with bald tires and fined a total of $140. No points were assessed.

Driving through a stop sign, without insurance, on the wrong side of the road and failure to produce a driver's licence added more fines and points to his record.

'71 $ Now Worth 54 Cents

OTTAWA (CP) — The 1971 dollar now is worth 54 cents following February cost-of-living increases made public today.

Higher prices for beef and other food helped push the annual rate of inflation to 9.2 per cent in February, up from 8.9 per cent in January, Statistics Canada reported.

The reported Vancouver cost-of-living increase last month was 0.8 per cent or 8.1 per cent on a yearly basis. This compared with Edmonton's price jump of 1.3 per cent and annual inflation rate of 9.2 per cent.

StatsCan said its consumer price index showed a sharp rise of nine tenths of one per cent in the month with food prices accounting for about half that increase.

The federal agency said a basket of food cost 2.5 per cent more in February than it did in January and that same basket of food cost 16.1 per cent more than a year earlier.

The change in its consumer price index, which includes food and other goods and services bought by the average shopper, means it cost $184.40 in February to buy items it cost $182.70 to buy in January.

It would have cost $168.90 to buy the same goods and services a year ago.

Sinclair Stevens, Progressive Conservative finance critic, said Canadians are feeling "the impact of the cheap dollar on prices of imported items," particularly food. The lower value of the dollar means goods bought abroad cost more.

He said he also doubts last November's reduction in the federal sales tax to nine per cent from 12 per cent is being passed on to consumers. The tax is applied at the manufacturing level.

"How can you get this inflation if that sales tax reduction is being passed on?" he said.

He predicted the higher-than-expected inflation will worsen the government spending deficit this year — estimated to be a record $12.1 billion — because of higher payments for such things as family allowances and old age security pen-

See 1971 DOLLAR page 26

ON THE INSIDE

'Devils' Invading Laos?

Laos today charged that two Chinese battalions have crossed the border and pushed four kilometres miles into the country and called the Chinese "devils in saints' clothing." Page 3.

Stewart on the Ropes

Stewart is a shadow of its former self after the closing of the Granduc Copper Mine. The mine is slated to re-open, but the mayor is seeking urgent provincial aid to forestall bankruptcy. Page 11.

Port Expansion Backed

A limited expansion of port facilities at Roberts Bank would not endanger the tidal marshes and flats so vital to Fraser River salmon and birds, Environment Minister Len Marchand says. Page 13.

Too Few Fish

Basic problem in the salmon industry is too many boats and too few fish, says the fishermen's union, but the government's solution is short sighted and inefficient. Page 16.

Calf Tissue for Heart Valve

A team of city researchers is working on a new heart valve using a gossamer wisp of tissue from the rib cage of a calf. Page 27.

Executions Curbed

Ayatollah Khomeini today ordered Iranian provincial courts not to execute any convicts without prior approval of Prime Minister Mehdi Bazargan's government. Page 10.

INDEX

Births	44	Entertainment	18-21
Cap Scenes	17	Family	35-38
Classified	44-58	Finance	6, 7
Comics	43	Gardening	58
Deaths	58	Sports	30-33

Ottawa Junking Postal Austerity

OTTAWA (CP) — With an election looming, the government has decided to extend door-to-door mail delivery to 160,000 new households across the country, Postmaster-General Gilles Lamontagne said today.

Lamontagne acknowledged the cabinet decision was influenced by the pending federal election.

"But the question of 160,000 having service door-to-door, election or not, is a good thing," Lamontagne said at a news conference.

The government froze expansion of door-to-door delivery to new subdivisions in 1975 as an austerity move.

Lamontagne said he has been pushing for expanded door-to-door service since his appointment as postmaster-general a year ago and the cabinet finally lifted the freeze.

Was the election a big factor?

"Well, let's be honest, it didn't harm," said Lamontagne.

The government has reallocated $15 million and 800 additional person-years to the post office to expand delivery service.

The post office first must conduct surveys and consult the Letter Carriers Union of Canada about new routes, Lamontagne said.

Door-to-door delivery in new areas could begin as soon as a month from now in smaller subdivisions.

New suburbs around major centres will be the main targets for door-to-door delivery.

Lamontagne said the post office has reduced its deficit from $717 million fours years ago to a projected $370.9 million in 1979-80 fiscal year.

The expansion of door-to-door delivery is possible in part because of the improved financial picture, Lamontagne said.

When reporters asked about the political reasons, Lamontagne replied sarcastically: "Well, you know well that whatever we do these days is because of the election."

Lamontagne said members of opposition parties, particularly those from Western Canada, have been pressing in the Commons for door-to-door delivery.

"With these new initiatives, the post office will remain a force of unity in our country and an essential link between 23 million Canadians."

The decision, described by one Liberal as "a highly political move" would end a chronic complaint by constituents in newly-constructed residential areas.



Laden Tanker Splits off N.S.

HALIFAX (CP) — Environment department officials will decide later today whether to have the oil-laden stern and bow sections of the British tanker Kurdistan in the Cabot Strait pumped out or sunk.

Reg Towers, a spokesman for the transport ministry, said tugs were securing lines on the dismembered vessel about 46 nautical miles northeast of Sydney, N.S., in the Cabot Strait.

Towers said a decision would be made by early afternoon on whether to tow the sections to a sheltered area and pump out the estimated 29,662 tons of bunker C oil or sink them in deep water.

No oil was leaking from the sections today, he said.

The Coast Guard vessel Sir William Alexander rescued the 40 crew members of the stricken tanker, and they were to be taken ashore at Sydney later today.

Scientists from the environment department were to scout the area by air later today.

The tanker reported trouble Thursday afternoon, while on a trip from Port Hawkesbury, N.S., to Sept Isles, Que.

U.S. Law After Father

Extradition proceedings have been initiated against a man who police say fled to the United States with his two children in defiance of a B.C. Supreme Court custody order, Attorney-General Garde Gardom said Thursday.

A warrant for the arrest of Peter Ericksen has been out since last July 1, Gardom added.

He said U.S. authorities were asked earlier to find and deport the three because they had entered the country illegally but no extradition proceedings were started then.

The government has said it is reconsidering its policy against extraditing one parent who flees Canada with children as the legal custody of the other parent — a policy it has defended as being in the best interests of the children.

The issue arose after it was disclosed that Lee McFayden of Cawston, had not heard from her two sons Carl, 10, and Craig, 9, for eight months.

RCMP in Cawston charged Ericksen with criminal abduction.

Calif. Rocked

LOS ANGELES (AP) — Five earthquakes rocked a large part of southern California, alarming residents and causing some damage, but scientists called the tremors part of a "typical swarm."

Provincial Park Rates Boosted

Overnight fees charged in provincial parks will go up this summer, the *Times* has learned.

Parks with top facilities now charge campers $4 per night and this will rise to $5. There are 29 parks in that catagory throughout B.C.

Rougher parks, with gravel roads and no running water, will increase their fee from $2 to $3 a night. There are 54 such parks in the province.

Parks officials today refused to confirm the fee hikes.

"We have made some recommendations to the minister, but they went in a confidential memo, so he'd have to be the one to confirm it," said the representative.

Parks Minister Jim Chabot was unavailable for comment.

BCRIC Shares Pushed in Schools

By LORRAINE LOCHERTY
Times Staff

An aggressive campaign by some Greater Victoria financial institutions to have students buy B.C. Resources Investment Corp. shares has been condemned as exploitation by local school districts.

The lucrative share-signing business — financial institutions receive $5 a head for processing BCRIC share applications — has invaded the public school system and administrators are hopping mad.

Soliciting on school property is prohibited and so are deals between banks, credit unions or other financial institutions and students councils, two district superintendents said today.

An order to principals not to let their schools be exploited as distribution outlets for financial institutions was issued by Greater Victoria schools superintendent Allan Stables.

"It's absolutely against board policy. I wouldn't call it immoral, but it's definitely interfering with education," Stables said.

And school board chairman Carol Pickup said today any deals made are without school board knowledge or consent.

Saanich superintendent Don Smyth said he will launch immediate investigations to determine if any under-the-counter agreements are being made in schools.

Smyth said one bank branch in Sidney asked permission to set up a booth in a school, but was turned down. He said he knows of no deals with student councils.

"But these under-the-counter deals won't be obvious to us until its all over," Smyth said.

A Westcoast Savings Credit Union spokesman said today its drive to collect applications includes Greater Victoria, Saanich and Sooke school districts.

So far the credit union has made a deal with at least one Victoria high school and the student council of Camosun College.

Soliciting on school property is illegal but Grant Hilliard said it's easy to get around the problem by having student councils refer students to them.

Hilliard said Westcoast is not the most aggressive financial institution and that others have ventured into shopping malls, large corporations and the public school system.

"It's very hectic. People are out in the marketplace promoting this share issue," Hilliard said.

Westcoast offers a flat rate for each student referral. The student council will get a lump sum donation after the June 15 share sale deadline.

Hilliard said Westcoast was the first financial institution to offer school student councils donations but the idea was copied by many other firms.

But he added Westcoast

See BCRIC page 26



SECOND FRONT PAGE

VICTORIA, BRITISH COLUMBIA, FRIDAY, MARCH 16, 1979, PAGE 27

CANFOR hardboard panelling with style
available at LUMBERWORLD
3955 QUADRA ● 479-7151
3-17

Hope for the Heart from Rib Cage of a Calf

City Researchers Work on New Valve

By AB KENT
Times Staff

A gossamer wisp of animal tissue is the latest hope for heart surgeons seeking the perfect implant valve.

And a trio of Victoria researchers are doing the original work on proving the artificial valve before it can be used as a human transplant.

Heart specialist Dr. Richard Brownlee, chief of cardiac surgery at Royal Jubilee Hospital, is the medical expert working with two young men from University of Victoria — physics PhD David Walker and physics research assistant Larry Scotten, an electronics specialist who has done shock wave research with UVic's Dr. John Dewey.

It became a project when Brownlee proposed a new heart valve design. Dewey heard of it and suggested using Scotten and the university's fast research camera.

Scotten and Walker had no previous medical or biological experience. Their background is fluid dynamics, which of course is an important factor in circulation of the blood.

In a small research lab at Jubilee, Scotten and Walker built an artificial heart-pump. Through its optically clear plastic parts they can follow a saline solution representing blood flowing back and forth through an orifice where the action of their valve may be observed.

Using the ultra-fast movie camera the researchers can film this action and project it later at slow-motion speed.

The result is like watching the movement of a jellyfish pulsing through the water, its fragile membrane contracting and expanding rhythmically.

But instead of substanceless jelly, Scotten has used a fragment of pericardium from the rib cage of a calf. Cured by a process much like tanning leather, the soft, thin tissue was cut into two hemispherical pieces and stitched into a stiffened dacron ring which in turn may be sewn surgically into a blood vessel.

To demonstrate the valve, the pump pulses fluid in one direction so that the two slightly overlapping edges of pericardium open like the lips of a goldfish, allowing a clear flow. When the pulse ends and direction is reversed, the two pieces come quickly together and block the flow.

The slow-motion film shows the edges of pericardium flap away from and then toward each other from two opposite hinge points on the ring.

When the valve is open, the free edges wave like bedsheets in the wind. But when they snap together, the seal between them is tight as a zipper.

"It's a marvel that it even operates," Scotten said in describing the valve as a veil of tissue draped inside a ring. "You would wonder how it would ever close, but it does."

Brownlee can hardly wait for animal research to begin, when working valves can be implanted in living creatures to prove the first step toward extending human lives by transplant.

It is expected three or four more years of making and monitoring the new valve will be necessary before it can be considered for human use.

Brownlee described the development last month at a meeting in Brazil of the International Congress on Artificial Organs, where surgeons and researchers from the world over received the news with interest.

He said the great advances in this kind of medical technology have occurred in the past decade, and that from here on "refinement of procedures already available is the likely direction."

Brownlee cited the use of heart valves from domestic pigs in successful human transplant operations. A pig valve has three sections, compared with the two he and his colleagues came up with.

So part of the work being done at the Jubilee lab is testing existing artificial heart valves, for which the apparatus set up by Scotten and Walker was designed. They are evaluating valves on behalf of several U.S. labs, comparing them with each other and with their own models, rewarded by the gift of valves that would otherwise cost about $1,000 each.

The trio has spent $35,000-$40,000 in four years, a relatively small investment for the value of research obtained, or compared with the cost of nuclear medicine.

Most financing is by the B.C. Heart Foundation, with Jubilee providing accommodation and services and the university providing some equipment and computer time.

Brownlee said researchers in the heart field are usually aware of work being done elsewhere and what advances are being made, a result of professional ties and research publications. Abstracts of Scotten's and Walker's work have been presented to organizations like the cardiovascular society, congress of applied mechanics and the society for artificial organs.

At the Brazil meeting Brownlee met for the first time members of a New York group he knew had been working along similar lines.

"It's surprising how close we are," he said of an evaluation of three commercially-made valves. "It reinforces our work."

"It's comforting, too," Walker added.

Artificial valves were first implanted 20 years ago and perhaps 50 different models designed and used to prolong and save lives. But the search for the better valve continues because none does the exact job of the natural valve.

"We tend to be overly critical of them. That's our job," Walker said.

It is also a stimulating challenge, Scotten finds:

"What's interesting is how excited people are who are working in this area."

TOWN TALK

Right in the middle of the Muppet show on Channel 2 Wednesday night that ominous notice flashes on screen: CBC News Bulletin.

What was coming — war in the Middle East? A nuclear disaster?

Nice-looking lady comes on. Her lips are moving but there's no sound. And then " . . . heed's Conservatives have taken 35 seats and are leading in 31."

Sign flashes on again: This has been a CBC News Bulletin.

And lady's voice over: "Sorry, I really screwed that up didn't I?"

Oh well, back to the Muppets.

★ ★ ★



HARTWIG

Will Victoria developer **Hans Hartwig** really scrap his plans for a $5.5 million building on Wharf Street at the foot of Yates?

Hartwig says he will, because of the red tape he's snarled in at city hall, but one observer there says the cancellation threat is really just a bluff.

"He loves a fight," said the observer. "I'll bet he's already got his tank in second gear."

★ ★ ★

Curiosity led **Doug Elliot** of Vanderhoof to inscribe a 1971 Canadian 25-cent piece with this cryptic message:

Small reward.

And on the reverse:

Send to Box 396 Vanderhoof V0J 3M0.

That was 4½ years ago, and he had nearly forgotten until last month when he got a letter from the *Times*, enclosing the quarter which had been found in the printers' coffee fund.

Elliot said he scratched the lettering on with an electric stylus, thinking it would be interesting to see if the quarter came back and where it had been.

"Until I received your letter I had almost completely forgotten about it. I wonder how many others came across it before it came into your hands?"

He said he'd take it with him on holiday to Jamaica, spend it and wait for it to turn up again.

Meanwhile, we're still waiting for the "small reward."

★ ★ ★

Former Victorian **Margaret "Robbie" Robinson** reports to *Town Talk* from Cashmere, Wash., she has been swamped with mail from friends here since people learned she had been named Citizen of the Year by the Cashmere Chamber of Commerce.

Robbie, a registered nurse who was educated in Kamloops, North Vancouver and Victoria and was a supervisor at Glengarry Hospital from 1967 to 1969, exchanged her 41-year nursing career for a job with the *Cashmere Valley Record* as a columnist eight years ago.

She says "thanks" to all the old friends who have written her.

★ ★ ★

Saanich alderman **Geoff Vantreight** and the artificial daffodils he wears in his lapel and hands out to promote [illegible] sight.

Now he's getting a little competition from the Mayor **Mel Couvelier**.

The mayor now sports a large button on his jacket when he does his political rounds.

The button, however, does not promote the clothing stores he owns but bears the Saanich crest.

Originally purchased for use by municipal employees, Couvelier considers them good public relations.

★ ★ ★

The Metric Commission's choice of metrage to replace mileage is an unlikely word to catch on with the public, says reader **Doris Godfrey**.

Her choice is much simpler — kliks.

She says she's not the originator of the expression. Her son-in-law said that when he was serving in Vietnam the word was in vogue.

The changeover may take some getting used to. Imagine asking someone how many kliks he gets to the gallon. And what about the Mile-Zero sign at Beacon Hill Park. Klik . . . zero. You must admit it has a ring to it though.

Brochure Dies After Bad Spell

The Visitors Information Centre has yanked the last 1,000 of its 15,000 tourist brochures because of a number of spelling errors.

About 14,000 of the brochures, called Greater Victoria and Southern Vancouver Island, have already been distributed widely in the U.S.

Errors include spelling of place names such as Bentwood for Brentwood and Juna de Fuca for Juan de Fuca.

The errors arose when the brochure was put out in a rush against the pressure of deadlines and in a dispute with the firm hired to do the job, Littleton Lawson and Associates.

VIC marketing director Lorraine Cooper said she would have to take responsiblity for the errors in the brochure despite the fact the VIC paid Littleton Lawson to edit it.

She said copy prepared by the advertising firm was not suitable and much of it had to be rewritten against a deadline. There was little time left for proofreading, although she assumed Littleton Lawson would be doing an editing job.

A company spokesman, Peter Lawson, said his firm became exasperated after several rewrites and just sent the material through as presented.

He said neither his company nor the VIC could have been pleased with the final result.

In any case, new brochures prepared with the help of the Department of Tourism will be out within two months and, hopefully, both Brentwood and Juan de Fuca will be restored to their proper spellings.

Ship Movements

DEPARTMENT OF TRANSPORT

Vancouver and Camsell in port, Quadra on Station Papa, Douglas and Rider in Queen Charlotte Straits patrol area, Racer in drydock in Vancouver, Ready in Caamano patrol area.



John McKay photo

ARRESTINGLY ELEGANT pair of Saanich police officers, Sgt. Carl Bolger and Constable Claudia Winter, model the new dress uniform which has just been issued to officers on the force. Four years' research went into the design of the new uniform, which will make its debut at tonight's Saanich Police Ball at the University of Victoria. Uniforms' cost of about $150 each is partially offset by policemen agreeing to forego their regular clothing issue this year. Plainclothes officers who receive an annual allowance for clothes purchases will pay a nominal $35 toward the dress rig.

No Cheers For Senior Mortgages

A new mortgage idea giving retired people an annual income, but an increasing debt, likely won't catch on because older people hate to owe money, Silver Threads executive director Pauline Barker said today.

She said debts and health are the two main worries of the senior citizens she counsels.

"Health is the main reason for selling the family home, not money. People move to an apartment when they are no longer strong enough to look after the house or garden. This mortgage plan will not help them at all."

The proposal, put forward by Metropolitan Trust, and expected to be offered by a number of trust companies, offers annual payments for 10 years.

At the end of the 10 years the payments stop and the couple owe for the cash, plus interest, in the form of a first mortgage on the house.

Metroplitan gave this example. A couple with clear title to a house worth $80,000 would be entitled to a first mortgage of $59,100. The couple would get annual payments of $3,000 for 10 years, for a total of $30,000. But they would owe $59,100 because of the interest charges.

Behind the plan is the idea that the couple should spend the value of their home, rather than have the money spent by the children.

If the couple died at the end of the 10-year period, the children would have to deduct $59,100 from the selling price because of the mortgage, rather than getting the full amount.

Mrs. Barker said this idea is contrary to the nature of most retired people.

"They save all their life for their children and they want the money to go to them. The last thing they want to leave behind is a debt."

The mounting debt would be a worry to them at a time when they no longer want to have concerns of that kind.

"I don't want to sound so negative but this plan does not seem to fit the thinking of most of the people I counsel."

By the time they are retired, most people have paid for their home and they want the security of knowing there are no debts.

They want to stay in their homes as long as possible and they leave only when they are no longer able to tend the garden and do the repairs.

"Some people can't even change a lightbulb for themselves and when it gets that bad they have to think about moving to an apartment where these things are done for them.

"Moving from the family home is a real trauma and I counsel people to stay in their home as long as they can manage. Moving into an apartment is one more sign for them that they are getting old."

But it is health, not money, that is the deciding factor here.

Money is a problem only when it comes to paying for repairs for things they used to be able to do for themselves when younger.

Rather than having an annual mortgage payment in the form of cash (and the debt that goes with it) what senior citizens need is low-priced help around the house.

"There used to be some good services under the Opportunities for Youth program. What we need are more services for older people rather than special mortgage programs."

CREDIT UNION CAUGHT 'BIT OFF GUARD'

Day One: Good Action on Free Shares

The response Thursday to the first day of the B.C. Resources Investment Corp. free share offer was more than one financial house bargained for.

"We were astonished at the initial response," said chief executive officer Rodger Lutz of West Coast Savings Credit Union. "It caught us a bit off guard."

Other institutions reported moderate to strong client reaction.

Between 10 a.m. and noon, West Coast branches took in more than 700 applications, but the system was running well, Lutz said.

Most of the action was at the Hillside and Blanshard branch with Sooke branch the next busiest.

West Coast hired extra staff using federal employment grants for the two-month application period, and will rehire staff for the actual share distribution in September.

Harry Steele, manager of the Bank of B.C. main branch, said the response was as strong as expected with about 200 applications.

"What surprised me was that there were people buying shares," Steele said.

He hadn't expected sales, at a pre-market price of $6, to begin until the free distribution was taken up or at least well advanced.

Canada Trust said they had some sales and that the free share applications were going well.

"There was no great rush," said regional manager Roger Hemeon of the Royal Bank of Canada.

He said the bank may have outside sales through shopping mall booths staffed by bank personnel but this decision has not been made.

At the Canadian Imperial Bank of Commerce there was good volume handled today and Thursday as a lot of people passed through the main branch.

Some additional sales were made but manager Ken Travers does not expect demand to develop until later in the campaign.

A Bank of Nova Scotia teller said hardly anyone asked for shares Thursday.

"People probably stayed home to avoid opening day rush."

Ask the Times

Q. I understand there is a method of calculating the outside temperature by which one counts the number of times a cricket chirps per minute, then using an arithmetical formula. If such is the case, do you know the formula? E.L.M.

A. We are informed by an entomologist that such is the case and the research to explain why and how this is known would be available in scientific papers somewhere. He did not know the formula and suggests you try to locate a library with an index of academic journals that might lead to the subject. It might be pointed out that crickets exist in many varieties, only about two of which are common to Canada. The one on which the chirp research was done is thought to have been from a warmer climate where temperatures are unlikely to be extreme. It is believed that temperature is a factor in mating, to which the chirps relate.

Tonight: Clearing
Saturday: Sunny Breaks

Victoria Times

Victoria Times Prevue TELEVISION BOOKS. RADIO HOTLINE PAYOFF PUZZLE LOCAL ENTERTAINMENT

Puzzle Prize $250

95th YEAR, No. 233 ★ VICTORIA, BRITISH COLUMBIA, FRIDAY, MARCH 16, 1979 FINAL 15 CENTS DAILY, 30 CENTS SATURDAY



John McKay photo.

UNDER TOW and heading for annual spruce-up in preparation for summer sailing season is Princess Marguerite. Work in Esquimalt Graving Dock will take until March 23 and vessel makes first official run from Seattle May 3. While in dock, Maggie will get bottom paint job and other minor repair work.

Bad Drivers Need Prison, Fines: Report

By PAUL NICHOLSON
Times Staff

A task force which is studying B.C. driving laws has recommended that people who drive while under suspension be jailed.

In an interim report, the provincial government's Motor Vehicle Task Force also urges that the demerit point system be scrapped and that traffic violators be fined.

Attorney-General Garde Gardom, who set up the task force last July, says he is impressed with its findings.

"I really like this one," he said.

But because the task force still has a lot of work to do before presenting its final report, it is unlikely any of its interim recommendations will be implemented in legislation at the next session of the legislature which starts March 22.

Police in Greater Victoria generally welcomed the proposals.

Saanich police chief Bob Peterson said a return to the fine system is quite desirable and added mandatory jail sentences are a reasonably positive approach.

"There are so many drivers who just aren't paying attention to the penalties," he said.

"By handing out a jail term, particularly if it is mandatory, there will be fewer people driving while under suspension."

Victoria deputy police chief Jim Smith said the fine system used now seems to be largely meaningless.

"Police have been concerned for some time that there have to be heavier penalties . . . the current method is not successful.

"Jail may be the answer. I don't know. We should consider, however, what's it going to do to the jail system. Where are we going to put them all?"

The report recommends a penalty spread for driving offences ranging from mandatory jail terms to eliminating court appearances in some cases.

It says people convicted of driving while under suspension should be jailed and also recommends that drivers who have accumulated numerous points for traffic violations be fined and jailed if they don't pay up.

In urging fines instead of demerit points, it says the existing cumbersome and ineffective procedure for processing traffic offences is totally inappropriate for violators who show a flagrant disrespect for the law.

ICBC's point system adds

See JAIL page 26

It All Began With Illegal U-Turn. . .

The following driving history was cited by the Motor Vehicle Task Force as a reason for recommending jail for people who drive under suspension.

It belongs to a 22-year-old Fort St. John man who accumulated 128 penalty points in a two-year stretch beginning with two points for making an illegal U-turn on April 19, 1976.

The man, whose name was not released, was never jailed and went on to earn another 126 points in various B.C. communities over the next 28 months, paying in the process, about $1,500 in fines.

Towards the end of his driving spree, the man was convicted of driving while his licence was suspended no fewer than six times for which he was assessed 60 penalty points.

But each time he disregarded the suspension and popped behind the wheel once more.

Along the way he racked up 24 penalty points for six convictions of driving without due care and attention, 15 points for five speeding convictions, 18 points for seven convictions of making excessive noise (he received no points for the first offence) including five convictions in less than two months in three separate communities.

Four times he was picked up for driving with bald tires and fined a total of $140. No points were assessed.

Driving through a stop sign, without insurance, on the wrong side of the road and failure to produce a driver's licence added more fines and points to his record.

'71 Dollar Now Worth 54¢

OTTAWA (CP) — The 1971 dollar now is worth 54 cents following February cost-of-living increases made public today.

Higher prices for beef and other food helped push the annual rate of inflation to 9.2 per cent in February, up from 8.9 per cent in January, Statistics Canada reported.

The reported Vancouver cost-of-living increase last month was 0.8 per cent or 8.1 per cent on a yearly basis. This compared with Edmonton's price jump of 1.3 per cent and annual inflation rate of 9.2 per cent.

StatsCan said its consumer price index showed a sharp rise of nine tenths of one per cent in the month with food prices accounting for about half that increase.

The federal agency said a basket of food cost 2.5 per cent more in February than it did in January and that same basket of food cost 16.1 per cent more than a year earlier.

The change in its consumer price index, which includes food and other goods and services bought by the average shopper, means it cost $184.40 in February to buy items it cost $182.70 to buy in January.

It would have cost $168.90 to buy the same goods and services a year ago.

Sinclair Stevens, Progressive Conservative finance critic, said Canadians are feeling "the impact of the cheap dollar on prices of imported items," particularly food. The lower value of the dollar means goods bought abroad cost more.

He said he also doubts last November's reduction in the federal sales tax to nine per cent from 12 per cent is being passed on to consumers. The tax is applied at the manufacturing level.

"How can you get this inflation if that sales tax reduction is being passed on?" he said.

He predicted the higher-than-expected inflation will worsen the government spending deficit this year — estimated to be a record $12.1 billion — because of higher payments for such things as family allowances and old age security pen-

See 1971 DOLLAR page 26

ON THE INSIDE

'Devils' Invading Laos?

Laos today charged that two Chinese battalions have crossed the border and pushed four kilometres miles into the country and called the Chinese "devils in saints' clothing." Page 3.

Stewart on the Ropes

Stewart is a shadow of its former self after the closing of the Granduc Copper Mine. The mine is slated to re-open, but the mayor is seeking urgent provincial aid to forestall bankruptcy. Page 11.

Port Expansion Backed

A limited expansion of port facilities at Roberts Bank would not endanger the tidal marshes and flats so vital to Fraser River salmon and birds, Environment Minister Len Marchand says. Page 13.

Too Few Fish

Basic problem in the salmon industry is too many boats and too few fish, says the fishermen's union, but the government's solution is short-sighted and inefficient. Page 16.

Calf Tissue for Heart Valve

A team of city researchers is working on a new heart valve using a gossamer wisp of tissue from the rib cage of a calf. Page 27.

Executions Curbed

Ayatollah Khomeini today ordered Iranian provincial courts not to execute any convicts without prior approval of Prime Minister Mehdi Bazargan's government. Page 10.

INDEX

Births	44	Entertainment	18-21
Cap Scenes	17	Family	35-38
Classified	44-58	Finance	6, 7
Comics	43	Gardening	58
Deaths	58	Sports	30-33

Ottawa Junking Postal Austerity

OTTAWA (CP) — With an election looming, the government has decided to extend door-to-door mail delivery to 160,000 new households across the country, Postmaster-General Gilles Lamontagne said today.

Lamontagne acknowledged the cabinet decision was influenced by the pending federal election.

"But the question of 160,000 having service door-to-door, election or not, is a good thing," Lamontagne said at a news conference.

The government froze expansion of door-to-door delivery to new subdivisions in 1975 as an austerity move.

Lamontagne said he has been pushing for expanded door-to-door service since his appointment as postmaster-general a year ago and the cabinet finally lifted the freeze.

Was the election a big factor?

"Well, let's be honest, it didn't harm," said Lamontagne.

The government has reallocated $15 million and 800 additional person-years to the post office to expand delivery service.

The post office first must conduct surveys and consult the Letter Carriers Union of Canada about new routes, Lamontagne said.

Door-to-door delivery in new areas could begin as soon as a month from now in smaller subdivisions.

New suburbs around major centres will be the main targets for door-to-door delivery.

Lamontagne said the post office has reduced its deficit from $717 million fours years ago to a projected $370.9 million in 1979-80 fiscal year.

The expansion of door-to-door delivery is possible in part because of the improved financial picture, Lamontagne said.

When reporters asked about the political reasons, Lamontagne replied sarcastically: "Well, you know well that whatever we do these days is because of the election."

Lamontagne said members of opposition parties, particularly those from Western Canada, have been pressing in the Commons for door-to-door delivery.

"With these new initiatives, the post office will remain a force of unity in our country and an essential link between 23 million Canadians."

The decision, described by one Liberal as "a highly political move" would end a chronic complaint by constituents in newly-constructed residential areas.



Laden Tanker Splits off N.S.

HALIFAX (CP) — Environment department officials estimated today that about a third of the 29,662 tons of heavy Bunker C oil has leaked from the British tanker Kurdistan which broke in two Thursday night during a storm in the Cabot Strait.

Officials said the bow and stern sections of the broken ship were drifting slowly southeastward.

"No one knows where the spilled oil is . . . but is not seen as a threat," a federal information officer said.

Officials believe the ship, carrying the heavy oil from Port Hawkesbury, N.S., to Sept-Isles, Que., hit a submerged iceberg.

The vessel is owned by Nile Shipping Co. Ltd. of Newcastle, Eng., and under charter to Ultramar.

The Kurdistan's 40 crew members were rescued from two lifeboats Thursday night and the ship's first officer, Capt. Ronnie Bell of Blyth, Eng., trapped on the stern section overnight, was picked up by a Canadian Forces helicopter this morning.

U.S. Law After Father Heroin Bust

Extradition proceedings have been initiated against a man who police say fled to the United States with his two children in defiance of a B.C. Supreme Court custody order, Attorney-General Garde Gardom said Thursday.

A warrant for the arrest of Peter Ericksen has been out since last July 11, Gardom added.

He said U.S. authorities were asked earlier to find and deport the three because they had entered the country illegally but no extradition proceedings were started then.

The government has said it is reconsidering its policy against extraditing one parent who flees Canada with children in the legal custody of the other parent — a policy it has defended as being in the best interests of the children.

The issue arose after it was disclosed that Lee McFayden of Cawston, had not heard from her two sons Carl, 10, and Craig, 9, for eight months.

RCMP in Cawston charged Ericksen with criminal abduction.

Three persons were arrested and about 25 grams of heroin worth $35,000 on the street seized after members of the RCMP drug squad raided a house at 315 Montreal Thursday night.

Two men and a woman were to appear in provincial court today charged with possession of heroin for the purposes of trafficking.

Provincial Park Rates Boosted

Overnight fees charged in provincial parks will go up this summer, the *Times* has learned.

Parks with top facilities now charge campers $4 per night and this will rise to $5. There are 29 parks in that category throughout B.C.

Rougher parks, with gravel roads and no running water, will increase their fee from $2 to $3 a night. There are 54 such parks in the province.

Parks officials today refused to confirm the fee hikes.

"We have made some recommendations to the minister, but they went in a confidential memo, so he'd have to be the one to confirm it," said the representative.

Parks Minister Jim Chabot was unavailable for comment.

BCRIC Shares Pushed in Schools

By LORRAINE LOCHERTY
Times Staff

An aggressive campaign by some Greater Victoria financial institutions to have students buy B.C. Resources Investment Corp. shares has been condemned as exploitation by local school districts.

The lucrative share-signing business — financial institutions receive $5 a head for processing BCRIC share applications — has invaded the public school system and administrators are hopping mad.

Soliciting on school property is prohibited and so are deals between banks, credit unions or other financial institutions and students councils, two district superintendents said today.

An order to principals not to let their schools be exploited as distribution outlets for financial institutions was issued by Greater Victoria schools superintendent Allan Stables.

"It's absolutely against board policy. I wouldn't call it immoral, but it's definitely interfering with education," Stables said.

And school board chairman Carol Pickup said today any deals made are without school board knowledge or consent.

Saanich superintendent Don Smyth said he will launch immediate investigations to determine if any under-the-counter agreements are being made in schools.

Smyth said one bank branch in Sidney asked permission to set up a booth in a school, but was turned down. He said he knows of no deals with student councils.

"But these under-the-counter deals won't be obvious to us until its all over," Smyth said.

A Westcoast Savings Credit Union spokesman said today its drive to collect applications includes Greater Victoria, Saanich and Sooke school districts.

So far the credit union has made a deal with at least one Victoria high school and the student council of Camosun College.

Soliciting on school property is illegal but Grant Hilliard said it's easy to get around the problem by having student councils refer students to them.

Hilliard said Westcoast is not the most aggressive financial institution and that others have ventured into shopping malls, large corporations and the public school system.

"It's very hectic. People are out in the marketplace promoting this share issue," Hilliard said.

Westcoast offers a flat rate for each student referral. The student council will get a lump sum donation after the June 15 share sale deadline.

Hilliard said Westcoast was the first financial institution to offer school student councils donations but the idea was copied by many other firms.

But he added Westcoast,

See BCRIC page 26

TORONTO STOCK EXCHANGE TRADING

Distributed by CP
Toronto Stock Exchange—Mar. 16

Complete tabulation of Friday transactions. Quotations in cents unless marked $. z—Odd lot, xd—Ex-dividend, xr—Ex-rights, xw—Ex-warrants. Net change is from previous board-lot closing sale.

Stock	Sales	High	Low	Close	Net Ch'ge
A					
A.G.F.M	1000	290	290	290	
Abacus	15751	305	295	295	—10
Abitibi	17630	$19 5/8	18 1/2	18 1/2	— 1/8
Abitibi 7½p	200	$48 3/4	48 3/4	48 3/4	
Abitibi 10	250	$54 1/2	54 1/2	54 1/2	— 1/4
Acklands	1100	$16 1/2	16 1/8	16 1/8	— 1/8
Action Trd	6400	103	101	102	+ 1
Adanac M	6200	168	165	165	— 4
Advocate	100	280	280	280	+10
Afton Min	500	$17 3/4	17 3/4	17 3/4	— 1/4
Agnico E	12540	$6 7/8	6 1/2	6 5/8	+ 1/4
Agra Ind A	1300	$6 7/8	6 7/8	6 7/8	— 1/8
Albany	85400	63	60	61	+ 1
Alt Energy	8294	$22 1/4	22	22 1/4	
Alta Gas A	7965	$17 7/8	16 3/4	17 7/8	+ 1/4
Alta G E p	100	$27	27	27	+ 1
Alta G F	280	$27 3/8	27 3/8	27 3/8	
Alta G 9.76	400	$27 3/8	27 1/2	27 1/2	
Alta G 6.8	5200	$25 3/4	25 1/2	25 5/8	+ 1/8
Altcan	25284	$45 1/8	44 3/4	44 3/4	
Alcan pr	225	$29 7/8	29 7/8	29 7/8	
Algo Cent	950	$21	21	21	
Algoma St	17657	$27 1/4	26 7/8	27 1/8	+ 1/4
ASfel p	2400	$26 1/4	26 1/2	26 1/2	— 3/8
All-Can B	6000	$8 1/2	8 1/2	8 1/2	
Allarco Dv	9065	$37	37	37	+ 1
Almin 4½p	202	$38 3/4	38 3/4	38 3/4	
Alum 3rd p	600	$26 1/4	26 3/4	26 3/4	
Am Bonza	25001	$20 7/8	18 3/4	19 1/4	—1 3/4
Am Larder	25200	43	40	40	— 2
Am Eagle	9700	297	285	290	— 5
Am Leduc	19100	32	31	32	+ 1
Andres W A	2035	$15	14 7/8	15	
Andres W B	135	$14 1/4	14 1/4	14 1/4	
Ang CT 290	z10	$34 3/4	34 3/4	34 3/4	
Ang CT 315	100	$37 1/2	37 1/2	37 1/2	— 1/2
Ang D Gld	3600	140	135	140	+ 4
Ang U Dev	3300	365	355	360	+ 5
Aquitaine	9875	278	272	272	+ 1
Arbor C	6000	130	120	130	
Argus	200	$27 1/8	27	27	— 3/8
Argus C pr	1300	$14 1/2	14 1/2	14 1/2	
Asamera	36800	$19 1/2	18 3/4	19 1/2	+ 3/8
Asbestos	3850	$43 1/2	43	43 1/4	— 1/4
Asoc Porc	500	120	120	120	
Atco A	13550	$19 1/2	19	19 1/2	+ 1/2
Atl C Cop	257	49	49	49	
Atlas Yk	12000	85	82	84	+ 2
Ato Hard A	3101	$11 3/8	11 1/8	11 3/8	— 1/8
BC Sugar A	300	$31 1/4	31	31 1/4	+ 3/8
BP Can	12870	$25	24 3/4	24 3/4	— 1/4
Banister C	4800	$9 7/8	9 1/4	9 3/4	— 1/8
Bank BC	260	$35 7/8	35 7/8	35 7/8	
Bank Mtl	24678	$24 1/8	23 3/4	24	+ 1/8
Bank N S	20572	$23 7/8	23 3/8	23 3/8	+ 1/8
Bankedo	9810	245	239	245	
B Colm Nat	1000	$15 7/8	15 1/4	15 5/8	— 1/8
Barlaco	400	300	300	300	
Barv Expl	7900	115	113	114	— 1
Baton B	44700	$13 1/2	13 1/4	13 1/4	+ 1/8
Bay Mills	100	16	16	16	
Becker B p	700	$7 1/8	7 1/8	7 1/8	
Bell Canad	20387	$65 3/8	64 7/8	65	+ 1/4
Bell C pr	400	$30	30	30	
Bell D pr	100	$65 1/2	65 1/2	65 1/2	+ 1/2
Bell 2.28	450	$32 1/2	32 1/8	32 1/2	+ 1/8
Bell 1.80	1000	$23 1/8	23 1/8	23 1/8	
Bell 1.96	4450	$27 1/2	27 1/8	27 1/2	+ 1/8
Beth Cop A	1300	$18	18	18	+ 1/4
Billmfg A p	212	$5	5	5	+ 1/4
Bl Hawk	z200	17	17	17	
Black P A	300	$17 1/4	17 1/4	17 1/4	+ 1/4
Blakwod A	3100	$6 1/4	6	6	— 3/8
Bomac A	200	$7 1/2	7 1/2	7 1/2	
Bombr	z74	$11 1/4	10 1/4	11 1/4	
Bonza O	5976	$5 3/8	5 1/4	5 1/4	— 1/8
Border C	180	350	350	350	
Bovis Cor	2000	69	69	69	+ 1
Bow Valy	30275	$27 1/2	26 1/8	27	+ 1/8
Bralor Res	4550	$11 3/4	11 3/8	11 3/4	+ 1/2
Bramalea	1360	$17 3/4	17 1/2	17 3/4	+ 1/2
Brascan A	26699	$21 7/8	21 5/8	21 5/8	+ 1/8
Brascan B	200	$21 5/8	21 5/8	21 5/8	
Brascan 8½p	z50	$28 1/4	28 1/8	28 1/8	
Brenda M	5710	$18 1/8	17 3/4	18 1/8	+ 1/2
Bright A	400	$18 1/8	18	18	— 1/4
Brinco	11852	$8 3/4	8 1/4	8 1/2	+ 1/4
BCFP	3500	$20 1/8	20 1/4	20 1/4	
BC Pack B	100	$82	82	82	+ 1/2
BC Phone	6246	$18 1/4	18	18	+ 1/8
BCPh 4½p	z75	$53 3/8	53 3/8	53 3/8	
BCPh 5½p	100	570	70	70	+ 1/2
BCPh 6pr	296	$73	72	73	+ 2
BCP 2.32p	100	$36	36	36	+ 1 1/4
Broul Reef	3000	42	40	42	+ 2
Brunswk	4785	$6 7/8	6 3/4	6 7/8	
Budd Auto	2100	$9 1/4	9	9 1/4	+ 1/8
Budd A w	1000	150	150	150	
C					
CC Yachts	200	295	295	295	+ 9
CAE A	5945	$23 1/4	22 3/8	23 1/4	+ 3/4
Cad Fry	66850	$13 1/4	13	13 1/4	
Cad Fry A	470	$10 3/8	10 3/8	10 3/8	
Cal Pow A	4965	$43 1/8	42 1/2	42 7/8	— 1/8
Cal P 7½p	z1	$100 1/4	100 1/4	100 1/4	
Cal P 10p	40	$110	110	110	+ 1
Cal P 2.36	100	$29 1/8	29 1/8	29 1/8	— 1/8
Calvrt Die	500	260	260	260	—10
Calvert	18500	49 1/2	46 1/2	49	+ 2
Cam Mine	2000	28	26	28	+ 2
Camflo	20720	$13 7/8	13 1/2	13 1/2	— 1/4
C Chib A	650	$6 1/2	6 1/2	6 1/2	— 1/8
Camp RL	1400	$37 1/2	36 3/4	36 3/4	+ 3/8
Can Cem	1560	$12 1/2	12 3/8	12 3/8	+ 1/8
CDC pr B	259	$110	110	110	+ 1/4
Can Malt A	250	$34 1/4	34 1/4	34 1/4	
C Nor West	18187	$10	9 1/2	10	+ 3/8
C Packrs	475	$22	22	22	
Can Perm	7200	$18 1/8	18	18	
C Perm 8	z84	$26 1/8	26 1/8	26 1/8	
CS Pete	20905	$5 5/8	5 3/8	5 1/2	
Can Trust A	244	$24 3/4	24 3/4	24 3/4	+ 1/8
C Trust 7¼	1550	$21 1/2	21 1/8	21 1/2	+ 1/8
C Tung	2200	$21 1/4	21	21	
CCablesy A	900	$19 1/4	19 1/4	19 1/4	+ 1/4
C Cable w	1000	70	70	70	
Cdn Cel	2030	$9 1/2	9 3/8	9 1/2	+ 1/8
C Curtis	z250	73	73	73	
C Found pr	z42	$6 3/4	6 3/4	6 3/4	
C Hidrogas	3100	480	470	475	
C Home	101405	$15 5/8	14 1/4	15 5/8	+ 1 1/8
C Hydro pr	100	$14	14	14	— 1/4
C I Bk Com	32815	$27 1/2	26 3/4	27 3/8	+ 3/8
CIL	z53	$21 1/8	21	21 1/8	
CI Powr A	9780	75	65	75	— 5
C Lencour	5000	18	18	18	+ 1
CLI Pete	z45	69	69	69	
C Manoir	6000	$5 7/8	5 7/8	5 7/8	— 1/8
C Marconi	1970	$11 3/8	11	11	— 1/8
C Merrill	500	$18 1/2	18 1/2	18 1/2	+ 1/4
CNat R	64590	410	390	400	+15
C Occidental	1400	$23	22 7/8	22 7/8	
CP Inve	10440	$26 1/2	26 1/2	26 1/2	+ 3/4
CP Ltd	116281	$28 3/8	26 1/2	28	
C Reserve	1150	$14 1/4	14	14	
Cdn Sup O	5556	$10	10 3/4	10 7	+ 2
Cdn Tire A	2960	$29 3/4	29 1/2	29 5/8	
C Utilties	692	$18 1/8	18	18	— 1/8
CU 10¼	3350	$27 3/4	27 1/2	27 1/2	— 1/4
CWN 5½p	100	$13 1/2	13 1/2	13 1/2	— 1/4
Candel Oil	100	$35 1/2	35 1/2	35 1/2	
Canrav	1700	192	188	188	— 6
Canron A	554	$27 1/8	27	27 1/8	+ 1/8
Cara	2945	$11 1/2	11 1/2	11 1/2	
Carl OK	7650	$5 1/8	5	5	— 1/8
Carl Bp	170	$32 1/8	32 1/8	32 1/8	— 3/8
Carma A	2400	$11	10 3/4	10 3/4	— 1/4
Cassiar	4350	$10 3/4	10 1/2	10 3/4	+ 1/4
Celanese	11920	485	480	480	
Cenex	9828	260	252	255	— 5
Ch Est A	785	$12 1/4	12 1/8	12 1/8	— 1/8
Cent Pat	500	205	205	205	
Centurion	300	$6 3/8	6 1/2	6 3/8	+ 1/4
Chnclr	500	315	300	300	—10
Charter Oil	2900	275	270	270	+10
Chib Kav	8000	12 1/2	12	12 1/2	
Chieftan D	1133	$34 3/4	34 1/4	34 1/2	+ 1/2
Chieftain p	100	$13 1/2	13 1/2	13 1/2	+ 1 1/2
Chimo	100	130	130	130	
Chrysler	1400	$11 3/4	11 3/8	11 3/4	
CHuM	300	$12	12	12	
CHUM B	z50	$11 1/2	11 1/2	11 1/2	
Comb Met	2000	39	39	39	+ 1
Comisco	5102	$37 1/8	36 7/8	37	
C Holiday I	2700	$9 3/4	9 3/4	9 3/4	
CHIns A p	100	$29 1/4	29 1/4	29 1/4	
Comfech	200	260	260	260	+10
Coniagas	z100	66	66	66	
Conuco Ltd	5000	$5 3/4	5 3/8	5 3/8	
Con Bath A	2850	$13 1/2	13 1/8	13 1/4	
Con Bath p	200	$19	19	19	
Con Fardy	1700	325	325	325	—10
C Durham	13300	176	172	172	
C Marben	12000	75	75	75	
C Morisn	5700	174	170	174	+ 4
Cons Prof	5000	30	30	30	+ 1
C Rambler	10300	243	236	240	+ 5
Con Textile	1500	480	470	480	
Con Distrb	42255	$12 5/8	11 5/8	11 3/4	— 3/8
Cons Gas	29203	$21	20 5/8	20 3/4	+ 1/8
Con Gas D	400	$27 1/4	27 1/4	27 1/4	
Cooper C	600	$8	8	8	
Cop Fields	2457	$5	485	485	—10
Corbv vt	200	$26 1/4	26 1/4	26 1/4	— 1/8
Corbv B	200	$25 1/4	25 1/4	25 1/4	+ 1/4
Cosed	217594	$9 3/8	8 7/8	9 1/4	+ 1/2
Craigmt	3850	$6 3/4	6 1/8	6 1/8	+ 1/8
Crain R L	665	$12 7/8	12 3/4	12 3/4	
Crestbrk	4400	$12 1/2	12 3/8	12 3/4	+ 1/4
Crwn Life	z72	$62 1/2	62 1/2	62 1/2	
Crown B	100	$21	21	21	
C Zellrba A	900	$24	24	24	
Crush Intl	1100	$11 3/8	11 1/4	11 1/4	— 1/8
Cuvier M	4000	52	51	51	— 1
Cyprus	3150	$15	14 3/4	15	+ 1/4
Czar Res	20500	$7 3/8	7 1/2	7 5/8	
D to G					
DRG Ltd A	800	$6 1/2	6 3/8	6 3/8	
Dale-R	225	$12 7/8	12 5/8	12 5/8	+ 1/8
Dale-R pr	100	$7 1/4	7 1/4	7 1/4	+ 1/4
Dalmy A	900	$9 1/2	9 1/4	9 1/4	— 1/4
Dalmy C	100	$8 3/4	8 3/4	8 3/4	
Daon Dev	44825	$11 3/8	11	11 1/4	+ 1/4
Daon A	200	$7	7	7	— 1/4
Daon 8⅝p	2200	$9 1/2	9 1/4	9 1/4	
Debhld B p	200	$69	69	69	
D Eldona	31900	125	121	123	+ 3
Delhi Pac	7500	22	20	21 1/2	+ 2 1/2
Denison	7155	$21	20 7/8	21	+ 1/8
Dicknsn	1600	$6 7/8	6 3/4	6 7/8	+ 1/8
Digtech	2400	470	465	465	— 5
Discovry	3400	95	90	90	
Dist Tr A	200	$7 1/2	7 1/2	7 1/2	— 1/2
Domain I	1700	$8 1/4	8 1/4	8 1/4	
Dome Mine	512	$99 1/2	99 1/2	99 1/2	— 1 1/2
Dome Pete	14353	$123	121 1/4	121 3/4	— 1
D Bridge	2250	$31 1/2	31	31 3/8	+ 1/4
D Citrs A	555	$5 5/8	5 5/8	5 5/8	— 1/8
DExplor	2000	28 1/2	28	28	— 1 1/2
Dofasco A	1861	$32 1/2	32 3/8	32 3/8	
Dofasco p	z100	$67	67	67	
D Scotish p	210	$28 1/2	28 1/2	28 1/2	+ 1/4
Dom Store	2415	$17 3/4	17 1/4	17 3/4	+ 3/8
D Textie	1695	$14	13 3/8	13 3/4	— 1/8
Domtar	2920	$26 1/2	26 1/4	26 1/2	
Dr Mc C A	700	$20 1/4	20 1/4	20 1/4	— 1/4
Dunrale	2500	37	37	37	
Du Pont	825	$19 1/2	19 3/8	19 1/2	
Dustbane	2000	$9 1/2	9 3/8	9 1/2	+ 1/8
Dynamar	15120	168	165	165	
E-L Fin	2500	$12 5/8	12 5/8	12 5/8	
East Mal	4720	180	177	180	+ 3
East Sul A	1775	215	205	215	+ 9
Estn Prov	400	$6 7/8	6 3/4	6 7/8	— 1/8
Econ Inv	z50	$19	19	19	
Ego Res	12700	370	355	365	— 5
Elhm A	2700	475	465	475	+10
Elks Stors	1400	$7 3/4	7 1/2	7 1/2	— 1/4
Emco	2610	$9 1/4	9 1/8	9 1/4	
Emco w	1600	305	300	305	
Extndcar	678	$7 1/2	7 1/2	7 1/2	
Extd A	1800	$7 1/2	7 1/2	7 1/2	+ 1/8
Falcon C	8874	$8 1/2	8 1/4	8 1/2	+ 3/8
Flbrg Nik A	18003	$47 1/4	44 3/8	46 1/2	+ 2
Fed Ind A	1000	$6 1/4	6 1/4	6 1/4	+ 1/8
Fidelty Trp	200	$20 3/8	20 3/8	20 3/8	— 1/8
Finning T	200	$30	30	30	
Fireco SA	3600	380	380	380	
Fst City Trf C	1600	$8 1/2	8 3/8	8 1/2	+ 1/8
Foodex	2545	$8 1/8	8	8 1/8	
Ford Cnda	300	$72	72	72	+ 1/2
F Sea A pr	600	$9	9	9	
Francana	800	$10 1/4	10	10 1/8	— 3/8
Fraser A	z1	$14 3/4	14 3/4	14 3/4	
Fruehauf	300	$10 7/8	10 7/8	10 7/8	
G M Res	5383	475	460	460	—15
Galtaco A	700	$9 3/4	9 1/2	9 1/2	— 1/4
Garbell p	2000	$5	5	5	— 1/2
Gaz Metr	1044	$6	6	6	— 1/8
G Distrb A	700	$9 1/2	9 1/4	9 1/4	
G Distrb w	18750	300	290	300	+10
GMC	1905	$65 1/2	65 1/4	65 1/2	
Genstar L	1497	$39 3/8	39 3/8	39 3/8	+ 1/8
Gesco Dis	1000	375	375	375	
Gibraltar	18375	$8 3/4	8 1/2	8 3/4	+ 3/8
Glbe Rltyp	900	$25 3/8	25 1/2	25 1/2	— 1/8
Goldund M	z6	60	60	60	
Graft					wg
6277	$40 1/2	40 1/8	40 1/2	+ 3/4	
Granduc	9250	174	167	170	
Gt Oil Sds	2550	$9 1/2	9 1/2	9 1/2	— 1/8
GL Forest	2510	$46 1/4	45 7/8	45 7/8	— 3/8
GL For w	670	$13 3/8	13 1/2	13 1/2	— 1/8
GN Fin	900	210	205	210	+ 5
Gt West S	1850	355	350	355	+ 5
G West wt	2000	85	85	85	+ 5
Greyhnd C	1000	400	400	400	
Greyhnd	200	$19 1/2	19 1/2	19 1/2	
Guard Cap	z10	57	57	7	
Gulf Can	10883	$45	44	45	+ 1/2
Gulfstrem	29381	53	51	53	+ 2
H to L					
HCI Hldg	1800	$11 3/8	10 7/8	11 1/8	+ 1/8
Halifax D	500	285	285	285	
H Group A	1000	425	425	425	
Hardee	z50	75	75	75	
Hard Crp A	5650	385	365	385	+15
Harlequin	8704	$15 7/8	15 3/8	15 7/8	+ 3/8
H-Wood	1000	128	128	128	— 2
Hatleigh A	1410	$6 1/2	6 3/8	6 1/2	
Hatleigh B	240	$6 1/2	6 1/2	6 1/2	— 1/8
Hawker A	17025	10	10	10	+ 1/8
Hawker pr	z10	$68 1/2	68 1/2	68 1/2	
Haves D	5641	$13 1/4	12 1/2	12 3/8	+ 1/4
Hedway A	6700	475	470	470	
Highmont	11851	475	450	470	+15
Holinger A	140	$41	41	41	— 3/4
Ho OA	618618	$58 1/2	52 1/4	53 3/8	+ 5/8
Home B	11926	$51	50 3/4	51	+ 1/8
Hud Bay	5890	$23	22 3/4	22 3/4	
H Bay Co	65078	$28 1/4	27 7/8	28	— 1/8
HB Cpr	6755	$23 1/4	23 1/8	23 1/8	
HB Oil Gas	5640	$61 3/4	61	61 3/4	+ 3/4
Husky Oil	1200	$46 7/8	46 3/4	46 7/8	+ 3/8
Husky E w	500	$26	26	26	
IAC	9354	$17 7/8	17 1/4	17 1/2	+ 1/8
ITL Ind	1500	370	370	370	— 5
IU Intl	22800	$12 1/2	12 3/8	12 1/2	+ 1/8
Imasco	420	$38 1/4	38 1/8	38 1/8	— 3/8
Imp Gen	1900	$20	19	19	— 1
Imp Oil A	36309	$28 1/4	27 7/8	27 7/8	— 1/4
Inco	86353	$23 7/8	22 3/4	23 3/4	+ 1 1/8
Inco 7.85	2500	$25 1/2	25 1/2	25 1/2	
Indal	2400	$14 1/2	14 3/8	14 1/2	+ 1/4
Inglis	300	$13	13	13	— 1/2
Inland Gas	8851	$12 1/2	12 1/4	12 3/8	+ 1/4
Inter-City	82955	$9 3/8	9 1/8	9 3/8	+ 1/2
Inter C B w	30800	$6 3/8	6 1/4	6 1/2	+ 1/4
Int Div	2200	256	256	256	— 2
Intrmetco	1100	$13 7/8	13 1/2	13 3/4	
IBM	89	$360	360	360	+ 2
Int Mogul	8235	$6 3/8	6	6 3/8	+ 1/4
Int Pipe A	15446	$17 7/8	17 5/8	17 5/8	+ 1/8
Ipsco	1400	$21 1/4	21	21	
Inv Grp 5p	200	$21	21	21	
Iron Bay T	100	$6 1/8	6 1/8	6 1/8	
Irwin T A	2200	400	390	400	+10
Island Tel	222	$16 1/8	16 1/8	16 1/8	— 3/8
ISO	4200	253	246	250	
Ivaco A	1782	$15	14 1/2	14 7/8	+ 3/8
Ivaco 8.85	z100	$52	52	52	
J Q Res	607	86	86	86	— 4
Jannock	5500	$23 3/8	22 5/8	23 3/8	+ 1/8
Jannock 8	232	$14 3/4	14 3/4	14 3/4	— 1/4
Jannock w	1800	$13 1/8	13	13 1/8	+ 1/8
Jorex Ltd	16500	42	41	42	— 1/2
Joutel	17000	58	56	57	+ 2
K-Tel Intl	200	$6 1/2	6 1/2	6 1/2	
Kaiser Re	66850	$18 3/8	18 1/8	18 1/4	+ 1/4
Kam Kotia	1900	465	450	455	— 5
Kaps Tran	49400	167	157	161	+ 5
Kelsey H	1350	$25	25	25	
Kerr A A	6145	$12 7/8	12 1/4	12 3/8	
La Luz	250	$6 7/8	6 7/8	6 7/8	— 1/8
Labatt A	2917	$21	20 1/2	20 3/4	+ 1/4
Lab Min	2005	$40 1/4	40 1/4	40 1/4	+ 3/4
Lacana	8420	$6 1/2	6 1/4	6 1/2	+ 1/8
Lacana w	1200	430	425	430	+25
LOnt Cem	200	$5 3/8	5 3/8	5 3/8	
L Shore	390	310	310	310	+10
Lasifr Km	2500	67	66	67	+ 4
Lau En 6¼	300	$20	20	20	+ 1/2
Lau F 1.25	100	193	193	193	— 1/4
Lau Fn 140	z60	$24 3/8	24 3/8	24 3/8	
Lau Fin p	10200	$15	14 7/8	15	+ 1/8
Leigh Inst	600	$9 3/8	9 1/4	9 1/4	
Leons Frn	350	$15	15	15	
Lob Co A	500	450	450	450	— 5
Lob Co B	354	440	440	440	
Lob Co pr	110	$28 1/2	28 1/2	28 1/2	— 1/2
Lob Ltd Bp	220	$20	20	20	
Lochiel C	18300	390	380	385	+ 5
Loeb M	300	$9 1/2	9 1/2	9 1/2	— 1/8
Lytton M	z200	$25 1/2	25 1/2	25 1/2	
M to O					
MDS Helth	3400	$9 1/4	9	9 1/4	
MICC	8650	$10 3/8	10 1/8	10 1/8	— 1/4
MICC 8⅝	2200	$25	24 7/8	24 7/8	
MTS Inter	4000	58	57	58	— 2
Maclarn A	900	$17 1/2	17 1/4	17 1/2	— 1/8
Mclan H A	5700	$20	19 1/2	20	+ 1/2
MB Ltd	15734	$24 3/8	23 7/8	23 7/8	— 3/8
Madeline	28507	166	145	165	+23
Madsen	1000	89	89	89	+ 2
Magna A	1975	$15 1/4	15	15	
Magnason	350	285	285	285	
Magnetics	12900	175	165	170	— 2
Maislin I	700	$5 1/2	5 1/8	5 1/2	— 1/2
Maistc Wil	8250	292	285	290	
Malartic	2000	70	70	70	
M Lf Gard	5925	$28	28	28	— 1/2
Mrtme El A	500	$14 1/2	14	14 1/2	+ 1
Maritime	1072	$25	25	25	
Mar T 860	1167	$10 1/2	10 1/4	10 1/2	
Mar T 940	464	$10 3/4	10 3/4	10 3/4	— 1/8
Markel F	200	$6	6	6	— 1/4
Mark Spnc	3000	$8 3/8	8 3/8	8 3/8	
Mass Fer	19220	$13	12 3/4	13	+ 1/8
Mas F A	4150	$19 1/4	18 7/8	19 1/4	+ 1/2
Mas F B	2260	$19 1/2	18 7/8	19 1/8	+ 3/8
Matgm A	2000	171	171	171	+ 1/2
Matgm I A	14261	$20 1/4	19 3/4	20 1/2	+ 3/4
McGraw H	400	$9 1/4	9	9 1/4	+ 1/2
Mc Intyre	12985	$38 3/8	35	38 3/8	+ 3 3/8
McLaghln	1425	$11 1/2	11 1/4	11 1/2	
McLghl 9 p	z50	ockk	21		
McLghl w	475	$6 1/4	6	6	— 3/8
Melcor	900	$14 1/2	14 1/4	14 1/4	— 1/4
Mentor	7000	340	325	330	+ 5
Mercantil	3275	$15	14 3/4	15	+ 1/8
Merland E	57825	$10 3/8	10	10 3/8	— 1/8
Met-Stor s p	z70	$15 3/8	15 3/8	15 3/8	
Minri Res	2550	200	192	192	—18
offat A	300	$10	10	10	
Molson A	1496	$26	26	26	— 1/4
Morenco A	250	$12 5/8	12 1/2	12 3/8	+ 1/4
Moore	18522	$36 3/8	36	36 3/8	+ 1/2
Murphy	13600	$17 1/4	16 3/4	17 1/8	+ 1/4
N B Cook	400	295	295	295	— 5
NBU Mine	8200	190	187	187	— 5
Nat Drug	160	$11 3/8	11 3/8	11 3/8	
Nat Drug p	z50	$11 1/4	11 1/4	11 1/4	
N Hees Ent	900	320	310	320	
Nat Pete	7800	82	80	80	
Nat Trust	3100	$22	22	22	
Nemco	26900	292	290	290	+ 5
Neomar	1000	161	160	160	— 5
NB Tel	1082	$22 7/8	22 3/4	22 3/4	+ 1/8
NB Tel 1.85	794	$21 1/2	21 3/8	21 1/2	
N Goldvue	2000	15	15	15	
N Provid D	11500	50	49 1/2	50	
N Que Ragl	8750	245	238	245	+ 2
N Senator	4540	11	11	11	
N York Oil	3683	270	265	265	
Nfld LP A	1093	$19 1/2	19 1/2	19 1/2	+ 1/2
Nfld Tel	2100	$11 3/8	11 3/8	11 3/8	+ 1/4
Newnor	2000	8	8	8	+ 1/2
Noble M	3000	95	95	95	+ 3
Noma A	500	$10	10	10	
Noranda A	42048	$44 3/4	43

BARRY BOWMAN
WANTS YOU!
JOIN THE VICTORIA AIRFORCE TODAY
CFAX 1070

SECOND FRONT PAGE

VICTORIA, BRITISH COLUMBIA, FRIDAY, MARCH 16, 1979, PAGE 27

FINAL

CANFOR
hardboard panelling with style
available at LUMBERWORLD
3955 QUADRA ● 479-7151
3-17

Hope for the Heart from Rib Cage of a Calf

City Researchers Work on New Valve

By AB KENT
Times Staff

A gossamer wisp of animal tissue is the latest hope for heart surgeons seeking the perfect implant valve.

And a trio of Victoria researchers are doing the original work of proving the artificial valve before it can be used as a human transplant.

Heart specialist Dr. Richard Brownlee, chief of cardiac surgery at Royal Jubilee Hospital, is the medical expert working with two young men from University of Victoria — physics PhD David Walker and physics research assistant Larry Scotten, an electronics specialist who has done shock wave research with UVic's Dr. John Dewey.

It became a project when Brownlee proposed a new heart valve design. Dewey heard of it and suggested using Scotten and the university's fast research camera.

Scotten and Walker had no previous medical or biological experience. Their background is fluid dynamics, which of course is an important factor in circulation of the blood.

In a small research lab at Jubilee, Scotten and Walker built an artificial heart-pump. Through its optically clear plastic parts they can follow a saline solution representing blood flowing back and forth through an orifice where the action of their valve may be observed.

Using the ultra-fast movie camera the researchers can film this action and project it later at slow-motion speed.

The result is like watching the movement of a jellyfish pulsing through the water, its fragile membrane contracting and expanding rhythmically.

But instead of substanceless jelly, Scotten has used a fragment of pericardium from the rib cage of a calf. Cured by a process much like tanning leather, the soft, thin tissue was cut into two hemispherical pieces and stitched into a stiffened dacron ring which in turn may be sewn surgically into a blood vessel.

To demonstrate the valve, the pump pulses fluid in one direction so that the two slightly overlapping edges of pericardium open like the lips of a goldfish, allowing a clear flow. When the pulse ends and direction is reversed, the two pieces come quickly together and block the flow.

The slow-motion film shows the edges of pericardium flap away from and then toward each other from two opposite hinge points on the ring.

When the valve is open, the free edges wave like bedsheets in the wind. But when they snap together, the seal between them is tight as a zipper.

"It's a marvel that it even operates," Scotten said in describing the valve as a veil of tissue draped inside a ring. "You would wonder how it would ever close, but it does."

Brownlee can hardly wait for animal research to begin, when working valves can be implanted in living creatures to prove the first step toward extending human lives by transplant.

It is expected three or four more years of making and monitoring the new valve will be necessary before it can be considered for human use.

Brownlee described the development last month at a meeting in Brazil of the International Congress on Artificial Organs, where surgeons and researchers from the world over received the news with interest.

He said the great advances in this kind of medical technology have occurred in the past decade, and that from here on "refinement of procedures already available is the likely direction."

Brownlee cited the use of heart valves from domestic pigs in successful human transplant operations. A pig valve has three sections, compared with the two he and his colleagues came up with.

So part of the work being done at the Jubilee lab is testing existing artificial heart valves, for which the apparatus set up by Scotten and Walker was designed. They are evaluating valves on behalf of several U.S. labs, comparing them with each other and with their own models, rewarded by the gift of valves that would otherwise cost about $1,000 each.

The trio has spent $35,000-$40,000 in four years, a relatively small investment for the value of research obtained, or compared with the cost of nuclear medicine.

Most financing is by the B.C. Heart Foundation, with Jubilee providing accommodation and services and the university providing some equipment and computer time.

Brownlee said researchers in the heart field are usually aware of work being done elsewhere and what advances are being made, a result of professional ties and research publications. Abstracts of Scotten's and Walker's work have been presented to organizations like the cardiovascular society, congress of applied mechanics and the society for artificial organs.

At the Brazil meeting Brownlee met for the first time members of a New York group he knew had been working along similar lines.

"It's surprising how close we are," he said of an evaluation of three commercially-made valves. "It reinforces our work."

"It's comforting, too," Walker added.

Artificial valves were first implanted 20 years ago and perhaps 50 different models designed and used to prolong and save lives. But the search for the better valve continues because none does the exact job of the natural valve.

"We tend to be overly critical of them. That's our job," Walker said.

It is also a stimulating challenge, Scotten finds:

"What's interesting is how excited people are who are working in this area."

TOWN TALK

Right in the middle of the Muppet show on Channel 2 Wednesday night that ominous notice flashes on screen: CBC News Bulletin.

What was coming — war in the Middle East? A nuclear disaster?

Nice-looking lady comes on. Her lips are moving but there's no sound. And then ". . . . heed's Conservatives have taken 35 seats and are leading in 31."

Sign flashes on again: This has been a CBC News Bulletin.

And lady's voice over: "Sorry, I really screwed that up didn't I?"

Oh well, back to the Muppets.

★ ★ ★



HARTWIG

Will Victoria developer **Hans Hartwig** really scrap his plans for a $5.5 million building on Wharf Street at the foot of Yates?

Hartwig says he will, because of the red tape he's snarled in at city hall, but one observer there says the cancellation threat is really just a bluff.

"He loves a fight," said the observer. "I'll bet he's already got his tank in second gear."

★ ★ ★

Curiosity led **Doug Elliot** of Vanderhoof to inscribe a 1971 Canadian 25-cent piece with this cryptic message:

Small reward.

And on the reverse:

Send to Box 396 Vanderhoof V0J 3M0.

That was 4½ years ago, and he had nearly forgotten until last month when he got a letter from the *Times*, enclosing the quarter which had been found in the printers' coffee fund.

Elliot said he scratched the lettering on with an electric stylus, thinking it would be interesting to see if the quarter came back and where it had been.

"Until I received your letter I had almost completely forgotten about it. I wonder how many others came across it before it came into your hands?"

He said he'd take it with him on holiday to Jamaica, spend it and wait for it to turn up again.

Meanwhile, we're still waiting for the "small reward."

★ ★ ★

Former Victorian **Margaret "Robbie" Robinson** reports to *Town Talk* from Cashmere, Wash., she has been swamped with mail from friends here since people learned she had been named Citizen of the Year by the Cashmere Chamber of Commerce.

Robbie, a registered nurse who was educated in Kamloops, North Vancouver and Victoria and was a supervisor at Glengarry Hospital from 1967 to 1969, exchanged her 41-year nursing career for a job with the *Cashmere Valley Record* as a columnist eight years ago.

She says "thanks" to all the old friends who have written her.

★ ★ ★

Saanich alderman **Geoff Vantreight** and the artificial daffodils he wears in his lapel and hands out to promote his farming activities are a familiar sight.

Now he's getting a little competition from the Mayor **Mel Couvelier**.

The mayor now sports a large button on his jacket when he does his political rounds.

The button, however, does not promote the clothing stores he owns but bears the Saanich crest.

Originally purchased for use by municipal employees, Couvelier considers them good public relations.

★ ★ ★

The Metric Commission's choice of metrage to replace mileage is an unlikely word to catch on with the public, says reader **Doris Godfrey**.

Her choice is much simpler — kliks.

She says she's not the originator of the expression. Her son-in-law said that when he was serving in Vietnam the word was in vogue.

The changeover may take some getting used to. Imagine asking someone how many kliks he gets to the gallon. And what about the Mile-Zero sign at Beacon Hill Park. Klik . . . zero. You must admit it has a ring to it though.

Brochure Dies After Bad Spell

The Visitors Information Centre has yanked the last 1,000 of its 15,000 tourist brochures because of a number of spelling errors.

About 14,000 of the brochures, called Greater Victoria and Southern Vancouver Island, have already been distributed widely in the U.S.

Errors include spelling of place names such as Bentwood for Brentwood and Juna de Fuca for Juan de Fuca.

The errors arose when the brochure was put out in a rush against the pressure of deadlines and in a dispute with the firm hired to do the job, Littleton Lawson and Associates.

VIC marketing director Lorraine Cooper said she would have to take responsiblity for the errors in the brochure despite the fact the VIC paid Littleton Lawson to edit it.

She said copy prepared by the advertising firm was not suitable and much of it had to be rewritten against a deadline. There was little time left for proofreading, although she assumed Littleton Lawson would be doing an editing job.

A company spokesman, Peter Lawson, said his firm became exasperated after several rewrites and just sent the material through as presented.

He said neither his company nor the VIC could have been pleased with the final result.

In any case, new brochures prepared with the help of the Department of Tourism will be out within two months and, hopefully, both Brentwood and Juan de Fuca will be restored to their proper spellings.

Ship Movements

DEPARTMENT OF TRANSPORT

Vancouver and Camsell in port. Quadra on Station Papa, Douglas and Rider in Queen Charlotte Straits patrol area. Racer in drydock in Vancouver. Ready in Caamano patrol area.



John McKay photo

ARRESTINGLY ELEGANT pair of Saanich police officers, Sgt. Carl Bolger and Constable Claudia Winter, model the new dress uniform which has just been issued to officers on the force. Four years' research went into the design of the new uniform, which will make its debut at tonight's Saanich Police Ball at the University of Victoria. Uniforms' cost of about $150 each is partially offset by policemen agreeing to forego their regular clothing issue this year. Plainclothes officers who receive an annual allowance for clothes purchases will pay a nominal $35 toward the dress rig.

No Cheers For Senior Mortgages

A new mortgage idea giving retired people an annual income, but an increasing debt, likely won't catch on because older people hate to owe money, Silver Threads executive director Pauline Barker said today.

She said debts and health are the two main worries of the senior citizens she counsels.

"Health is the main reason for selling the family home, not money. People move to an apartment when they are no longer strong enough to look after the house or garden. This mortgage plan will not help them at all."

The proposal, put forward by Metropolitan Trust, and expected to be offered by a number of trust companies, offers annual payments for 10 years.

At the end of the 10 years the payments stop and the couple owe for the cash, plus interest, in the form of a first mortgage on the house.

Metroplitan gave this example. A couple with clear title to a house worth $80,000 would be entitled to a first mortgage of $59,100. The couple would get annual payments of $3,000 for 10 years, for a total of $30,000. But they would owe $59,100 because of the interest charges.

Behind the plan is the idea that the couple should spend the value of their home, rather than have the money spent by the children.

If the couple died at the end of the 10-year period, the children would have to deduct $59,100 from the selling price because of the mortgage, rather than getting the full amount.

Mrs. Barker said this idea is contrary to the nature of most retired people.

"They save all their life for their children and they want the money to go to them. The last thing they want to leave behind is a debt."

The mounting debt would be a worry to them at a time when they no longer want to have concerns of that kind.

"I don't want to sound so negative but this plan does not seem to fit the thinking of most of the people I counsel."

By the time they are retired, most people have paid for their home and they want the security of knowing there are no debts.

They want to stay in their homes as long as possible and they leave only when they are no longer able to tend the garden and do the repairs.

"Some people can't even change a lightbulb for themselves and when it gets that bad they have to think about moving to an apartment where these things are done for them.

"Moving from the family home is a real trauma and I counsel people to stay in their home as long as they can manage. Moving into an apartment is one more sign for them that they are getting old."

But it is health, not money, that is the deciding factor here.

Money is a problem only when it comes to paying for repairs for things they used to be able to do for themselves when younger.

Rather than having an annual mortgage payment in the form of cash (and the debt that goes with it) what senior citizens need is low-priced help around the house.

"There used to be some good services under the Opportunities for Youth program. What we need are more services for older people rather than special mortgage programs."

CREDIT UNION CAUGHT 'BIT OFF GUARD'

Day One: Good Action on Free Shares

The response Thursday to the first day of the B.C. Resources Investment Corp. free share offer was more than one financial house bargained for.

"We were astonished at the initial response," said chief executive officer Rodger Lutz of West Coast Savings Credit Union. "It caught us a bit off guard."

Other institutions reported moderate to strong client reaction.

Between 10 a.m. and noon, West Coast branches took in more than 700 applications, but the system was running well, Lutz said.

Most of the action was at the Hillside and Blanshard branch with Sooke branch the next busiest.

West Coast hired extra staff using federal employment grants for the two-month application period, and will rehire staff for the actual share distribution in September.

Harry Steele, manager of the Bank of B.C. main branch, said the response was as strong as expected with about 200 applications.

"What surprised me was that there were people buying shares," Steele said.

He hadn't expected sales, at a pre-market price of $6, to begin until the free distribution was taken up or at least well advanced.

Canada Trust said they had some sales and that the free share applications were going well.

"There was no great rush," said regional manager Roger Hemeon of the Royal Bank of Canada.

He said the bank may have outside sales through shopping mall booths staffed by bank personnel but this decision has not been made.

At the Canadian Imperial Bank of Commerce there was good volume handled today and Thursday as a lot of people passed through the main branch.

Some additional sales were made but manager Ken Travers does not expect demand to develop until later in the campaign.

A Bank of Nova Scotia teller said hardly anyone asked for shares Thursday.

"People probably stayed home to avoid opening day rush."

Ask the Times

Q. I understand there is a method of calculating the outside temperature by which one counts the number of times a cricket chirps per minute, then using an arithmetical formula. If such is the case, do you know the formula? E.L.M.

A. We are informed by an entomologist that such is the case and the research to explain why and how this is known would be available in scientific papers somewhere. He did not know the formula and suggests you try to locate a library with an index of academic journals that might lead to the subject. It might be pointed out that crickets exist in many varieties, only about two of which are common to Canada. The one on which the chirp research was done is thought to have been from a warmer climate where temperatures are unlikely to be extreme. It is believed that temperature is a factor in mating, to which the chirps relate.

your health

By L. L. Coleman, MD

I have been suffering from repeated attacks of cystitis. The attacks come on without any reason. Is there any way to prevent them? — Mrs. C.S.D.

Dear Mrs. D.:

Urinary tract infections are some of the most common bacterial conditions in the human body. They occur about 10 times more frequently in females than they do in males.

Cystitis is an infection of the urinary bladder. Many cases of cystitis are thought to be due to an ascending infection from the vagina. Germs extend through it to the urethra and then into the bladder. Germs easily multiply in the urine. Sometimes, sexual relations precipitate attacks of cystitis.

My father had a very difficult abdominal operation, performed by a very competent surgeon. When I was allowed to see my father in the intensive care unit, I was shocked to find that they had made an opening in his neck and had inserted a tube there. What could this have to do with an abdominal operation? — Miss J.M.

Dear Miss M.:

A "tracheotomy" is a life-saving procedure. An artificial opening is made in the neck, below the level of the voice box (Larynx) in order to insure the free flow of oxygen in to the lung.

Many years ago, this operation was done only on an emergency basis. During the terrible period when diphtheria was still a threatening disease, a tracheotomy awas absolutely essential to prevent suffocation when there was any obstruction to the airway.

Today, the operation has been converted from an emergency procedure to an elective one. This means that it is done almost routinely when mucous "plugs" interfere with the free flow of air into the lungs.

These Cosmetics Used by Grandma FINAL

If you use cosmetics regularly and want to avoid the expensive chemical-laden types, try making your own. It's healthier! Mother Earth reader Shirley Sipp tells how:

For centuries, herbs were the main source of beauty aids, until large cosmetic companies began to manufacture them, often using unhealthy chemicals. Lately, however, as we rediscover organic recipes, herbs, fruits and vegetables have found their way back onto makeup tables.

Here's a list of beauty tips that my grandma once wrote out, for her daughters.

IN THE MORNING: Mix a handful of oatmeal with enough water to make a paste, and put this on your face and neck. When it dries, rinse the paste off with whey, then with water, and dry your skin with a soft rag.

AT NIGHT: Rub a mixture of honey and glycerin onto your face, then wipe it off gently, after a while, with a soft cloth.

ONCE A WEEK: Add a

THE MOTHER EARTH NEWS
...it tells you how



teaspoon of honey to one mashed apple, mix them together, and put this "cream" on your face and neck. Leave it in place for ½ hour, and then rinse with whey or cold milk.

TO SMOOTH WRINKLES: Apply barley water and a few drops of balm of Gilead to your wrinkles every day.

TO BLEACH YOUR SKIN: Rub cucumber slices on your face.

FOR SOFT HAND: Shake ½ cup glycerin, ½ cup rose water and ¼ cup witch hazel in a jar. Apply this to your hands after they've been in water.

TO HEAL CHAPPED HANDS: Rub them with a damp table salt.

FOR BRIGHT HAIR: Add vinegar to the rinse water after washing your hair, or make a rinse of mullein, nettle, sage or burdock tea.

TO DARKEN GRAY HAIR: Boil 1 ounce of chamomile or sage in 1 quart of water for 20 minutes. Rinse your hair with this brew and use a hairbrush dipped in strong chamomile or sage tea.

TO PREVENT DANDRUFF: Rub a tea made from the leaves and bark of willow into your scalp. Rinse the area with marsh mallow tea.

FOR A RELAXING BATH: Hang a bag of dried comfrey or rosemary in the bath water.

FOR PERFUME: Fill a jar with pressed rose petals or other sweet-scented flowers, add as much glycerin as the container will hold and cover it tightly. After three weeks, you can pour the perfume off into a bottle.

TO MAKE A SACHET: Combine 1 ounce each of powdered cloves, caraway seed, nutmeg, mace and cinnamon with 6 ounces of powdered orrisroot. Put the mixture in fancy bags and place them in closets and dresser drawers.

Some of these ingredients may not be familiar to you. For example, "balm of Gilead" is plain old balsam. And "marsh mallow tea" may sound like a sticky mess, but Grandma wasn't talking about the soft, white candy. She was referring to the root of the marsh mallow PLANT. "Orrisroot," another name that may puzzle you, is the dried, powdered root of various European iris plants.

Grandma foraged or grew most of her ingredients, but often you can find them in health food stores, supermarkets and pharmacies, or even growing wild along the roadside.

However, a word of caution: You should test these natural cosmetics for allergies. To do this, place a small amount on the tender skin of your inner arm and cover the area with an adhesive bandage. Wait 24 hours and look. If the patch shows any reaction, such as redness or other irritation, don't use that particular ingredient.

My grandmother often said she didn't feel a bit older at 80 than she did at 16, and she didn't LOOK her age either. Could her organic beauty rituals account for her natural glow and glamour? Well, let's just say that, after a few weeks of using some of Grandma's "secrets," I've begun to believe that they did and can for you, too!

NOT QUITE AN ORANGE

TORONTO (CP) — It is not an orange and not a tangerine. But the ortanique arriving from Jamaica this month is a cross between the two fruits. It is flattened on the bottom and when ripe, is a deep reddish orange with rind that generally is smooth. Ortaniques will be available in Canadian supermarkets until mid-May.

ROYAL OAK GARDEN CENTRE AND FLORIST

"for every bloomin' thing!"

OPEN 7 DAYS A WEEK

9-5:30 Mon. thru Sat.
10-5 Sundays

479-1116

WEEKEND SPECIAL
Ornamental Maples
Ideal for boulevard planting or shade trees. 5 Varieties to Choose From.
Reg. to $15.95
WEEKEND SPECIAL $9.95 each

SUNDAY SPECIAL
Fruit Trees
APPLES in 12 varieties on #7 dwarfing root stock.
Reg. $6.95
SUNDAY SPECIAL $4.75
Personal Shopping Only

RHODODENDRONS
Large 20" to 24" budded plants ready to bloom.
$12.95 to $14.95

RHODO and AZALEA FOOD
for feeding now.
SPECIAL 2 kg $1.89 SPECIAL 10 kg $4.50

Winter Blooming
WITCH HAZEL
Large 2½ to 3' plants
$8.95 each

We also have in stock, an excellent selection of Weeping Birches, flowering Crabapples, Ornamental Cherries, Oak, Laburnum.

4456 SAANICH RD. in the Royal Oak Shopping Centre.
479-1116



GAZZOLA TILE
1020 HILLSIDE
386-8551
8"x8" DECORATIVE FLOOR TILE 1.89 sq. ft.
"Italian ceramic our specialty"
3-17

Kmart
Gives Satisfaction Always!

SATURDAY MONEY SAVERS
MARCH 17th ONLY

SAVE 62¢
Delicatessen
COOKED HAM
Delicious, lean, cooked ham
K Mart Reg. Price 3.29 lb.
SATURDAY ONLY
LOOK HOW YOU SAVE 2.67 lb.

SAVE 1.10
POTTING SOIL
20-lb. Bag
All-purpose soil, ideal for starting garden plants.
K Mart Reg. Price 2.07 bag
SATURDAY ONLY
LOOK HOW YOU SAVE 97¢ bag
(Limit 2 bags per customer)

600 LBS. ONLY
Kohler
GARLIC SAUSAGE
European Style.
SATURDAY ONLY
LOOK HOW YOU SAVE 1.79 lb.

SAVE 1.28
For the Fisherman
HOT SPOT FLASHERS
Available in Red or Green.
K Mart Reg. Price 4.47 each
SATURDAY ONLY
LOOK HOW YOU SAVE 3.19 ea.
(Limit 6 per customer)

SAVE 6.02
STONEWEAR ELECTRIC COOKER
Slow cooking in genuine Stoneware. For all your favourite dishes.
K Mart Reg. Price 19.99 each
SATURDAY ONLY
LOOK HOW YOU SAVE 13.97 ea.
(Limit 1 per customer)

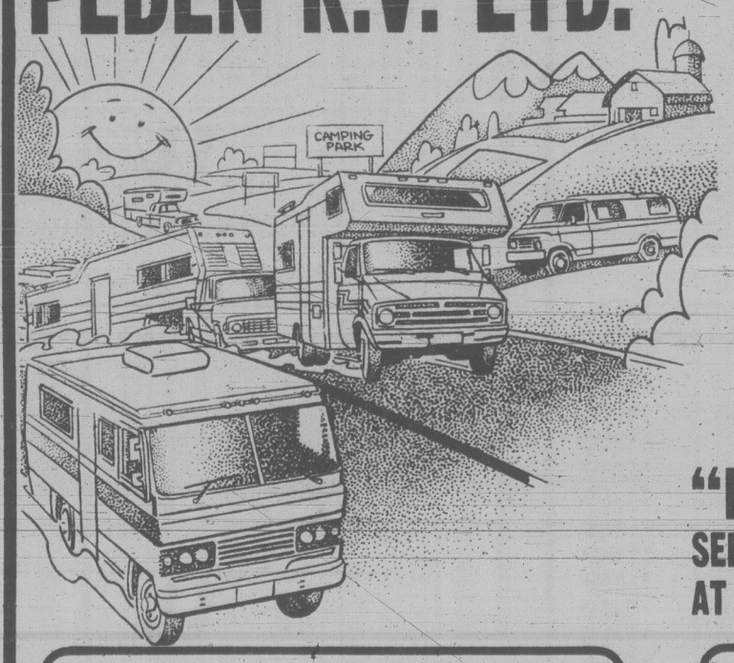
900 ONLY
Packages of CIGARETTES
Regular or King Size.
Good selection of popular brands.
SATURDAY ONLY
LOOK HOW YOU SAVE 79¢ pkg.
(Limit 4 pkgs. per adult customer)

3-HOUR FIRELOGS
Warm 'N Glow FIRELOGS
Multi-coloured flames.
6 lbs. — 2.72 kg.
K Mart Reg. Price 1.39 each
SATURDAY ONLY
LOOK HOW YOU SAVE 89¢ ea.
(Limit 6 logs per customer)

University Heights Shopping Centre
3986 Shelbourne St. (Saanich) Victoria, B.C.
Store Hours: 10 a.m. to 10 p.m. Mon. to Friday
9 a.m. to 10 p.m. Saturday
"We reserve the right to limit quantities"

PEDEN R.V. LTD.

Plan now for Your Vacation Getaway



VANGUARD
- MOTORHOMES
- CAMPERS
- TRAILERS
- 5th WHEELS
- VAN CONVERSIONS

"IN STOCK"
SEE THEM ALL ... VANGUARD QUALITY AT A PRICE YOU CAN AFFORD



Buy or order your new '79 trailer or motor-home (before April 15) and receive a deluxe automatic roll-up awning installed at no extra cost.
Buy Now and Save



Buy or order your new '79 camper (before April 15) and receive a set of 4 hydraulic jacks installed at no extra charge.
Save $ $ $

COMPLETE PARTS and ACCESSORIES STORE
(Everything imaginable to build or equip your RV)

★ RENTALS
★ REPAIRS
★ VAN TOPS INSTALLED

Purchase a deluxe automatic roll up awning at a substantial saving (before April 15) and have it installed at no extra cost. Phone now for an appointment.

386-3464
PEDEN RECREATION VEHICLE LTD.
BEHIND EMPRESS-PONTIAC-BUICK 2855 QUESNEL ST.

Victoria Times

Prevue

Week Commencing March 17, 1979

INDEX:

2 Soap Operas
3 Payoff Puzzle, TV Mail
4 TV Programs
10 Cable 10, Midband
11 Radio, Calendar
12 Homes, Collectibles
13 Book Reviews



SHARING A GOOD LAUGH with an old friend is just part of the fun when Eileen Brennan, right, and Marcia Rodd star as two of the tenants in a garden apartment in Queens, New York, in the ABC Television Network's new limited run comedy series, 13 Queens Blvd., which premieres Tuesday, March 20 at 9:30 p.m. on Channel 4.

More Skating From Vienna

Coverage of the 1979 World Figure Skating Championships continues as entrants from nearly 20 countries compete in Vienna. Johnny Esaw, Otto Jelinek and Debbie Wilkes Darroch are the reporters.

Saturday, 10 p.m.: Ladies' free event. Competitors include defending world champion Anett Poetzsch (East Germany); Janet Morissey (Canada); Linda Fratianne (U.S.); Susanna Driano (Italy); and Denise Biellmann (Switzerland).

Sunday, 7 p.m.: Highlights of the week's events, featuring men's, women's, pairs and dance champions, plus the runners-up in each category and selected Canadian performances.

Spotlight on Sports

SATURDAY
9:00a.m.
(9) High School Basketball: "AAA State Championships"
11:00
(2)(6) World Junior Curling Championships: The final round of play in the Men's division is presented from Moose Jaw, Saskatchewan; Don Chevrier, Don Duguid and Don Wittman provide commentary.
(5) NCAA Basketball Championships: Live coverage of the NCAA playoffs. Teams and locations to be announced.
1:00 p.m.
(5) NCAA Basketball Championships: Live coverage of the NCAA playoffs. Teams and locations to be announced.
3:00
(7) Golf: "Doral-Eastern Open" Coverage of third-round play in this $250,000 PGA tour event from Blue Monster Course at Doral Country Club in Miami, Fla.
3:30
(4) Professional Bowlers Tour: Coverage of the $80,000 King Louie Open from Overland Park, Kansas.
4:00
(7) Sports Spectacular: Coverage of World Cup Ski Jumping from Holmenkollen, Norway; Pro Ice Spectacular, Part II, featuring Peggy Fleming and John Curry, from San Diego, California; highlights of the WBC bantamweight championship between Carlos Zarate and Messan Kpalogo from Los Angeles, Cal.
(8) Wide World Of Sports: Scheduled events include: Labatt Pro Challenge Alpine Skiing from Mount Paskapoo; International Ski Jumping from Thunder Bay, Ontario; and Prudential's "Great Moments In Canadian Sport," featuring highlights of major sports events from the 1950s.
5:00
(2)(6) NHL Hockey: Minnesota North Stars at Toronto Maple Leafs.
(4) Wide World Of Sports: Coverage of the World Figure Skating Championships from Vienna, Austria; World Pro Downhill Skiing from Snowbird, Uth.
5:30
(7) NBA Basketball: Chicago Bears vs. Seattle Seahawks
10:00
(8) World Figure Skating Championships: The Ladies' Free Event is presented from Vienna, Austria.
1:50
(7) WCT Tennis: "$320,000 Challenge Cup"

SUNDAY
9:00 a.m.
(9) High School Basketball: "AAA Championships"
10:00
(5) NCAA Basketball Championships: Live coverage of the NCAA playoffs. Teams and locations to be announced.
11:00
(2) CIAU Hockey: The Canadian College Hockey Championship is presented from Montreal's Pointe Clare Arena; Doug Saunders and Jack Donohue cover the action.
3:30 p.m.
(4) Wide World Of Sports: Coverage of the World Figure Skating Championships from Vienna, Austria featuring Ladies and Dance competition; World Ski Flying Championships from Plenica, Yugoslavia.
(13) Wrestling
7:00
(8) World Figure Skating Championships: Highlights of the individual competitions, featuring top international skaters, are presented from Vienna, Austria.
(11) NHL Game Of The Week: Boston Bruins at Minnesota North Stars
11:00
(13) Sports Page: The B.C. Hall Of Fame presents athlete Ruth Wilson and highlights of the Vancouver Canucks and Atlanta Flames game are presented.

WEDNESDAY
6:00 p.m.
(11) College Basketball: "National Invitational Tournament Semi-Finals"
8:00
(8) NHL Hockey: St. Louis Blues at Vancouver Canucks

FRIDAY
5:30 p.m.
(4)(8) Boxing: World heavyweight champion Larry Holmes fights Osvaldo "Jaws" Ocasio in a 15-round WBC World Heavyweight Championship match and Ken Norton faces Earnie Shavers in a 12-round WBC title elimination bout.

Changes Hit TV Schedules

By JOAN HANAUER

NEW YORK (UPI) — It's spring-cleaning time on the television schedule with eight shows going off the air — one before it even got on.

ABC has cancelled "Makin' It" and "Welcome Back, Kotter", and moved "Family" to Friday nights. The network also introduced a new drama series, "Doctors' Private Lives," on Thursday. It's about the personal and professional lives of two heart surgeons.

Over at CBS, "Mr. Dugan" was cancelled before it began because the production company, Norman Lear's TAT Communications, received very bad vibes from the Black Caucus in Congress.

The show dealt with a black first-term congressman in a format originally designed for Bea Arthur in "Maude," then for John Amos in a show that was to be called "Onward and Upward." Both Arthur and Amos withdrew.

NBC, the network with the biggest ratings problems, also has the most rejuggling. The network already has cancelled "Little Women." It also has announced new programing that means the shelving a four other shows, at least temporarily. Betting is most of these will never make it back on the air.

"Brothers and Sisters" goes off the schedule after its March 28 episode, "Mrs. Columbo" has her last scheduled air date March 29, "Turnabout" and "Sweepstakes" make their final appearances March 30.

In addition, "Supertrain" gets derailed for repairs but is scheduled to return to the air April 7.

The new NBC shows include:

"Harris and Company," a four-part hour-long series running weekly beginning March 15 about a black family recently moved from Detroit to Los Angeles.

"The Duke," starring Robert Conrad as an ex-prize fighter turned detective, opens as a movie April 5, then follows on Fridays April 13 through May 4.

"Real People" is an hour series produced by "Laugh-In" guru George Schlatter in which reporters and television personalities talk to ordinary and extraordinary people around the country. Air dates run from April 11 through May 2.

"Whodunit?", a half-hour show in which guest stars are asked to solve mysteries based on clues presented in a series of vignettes. Ed McMahon acts as host.

"Highcliffe Manor," six comedy half-hours starting April 12 in a spoof of gothic drama. The widow of Highcliffe Manor must contend with the greedy officers of her late husband's company, her "enthusiastically evil" secretary and, according to NBC, "a strange woman is building a person out of spare parts in the manor's basement."

Susan Anton is the latest to attempt to bring back the variety show with her own hour running weekly April 26 through May 17.

Chinatown

Victoria's Chinese community will be featured, in a 30-minute documentary Tuesday, March 20, on Channel 6.

CHEK-Television says that during the program "reporter Pat Murphy explores the legends of opium dens and brothels that grew out of Fan Tan Alley—the narrowest street in Canada".

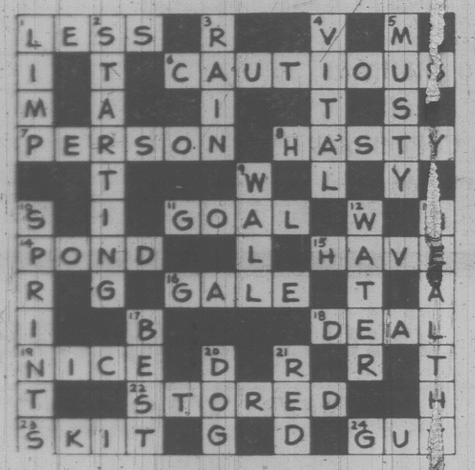
Great Reunion

There is a small band of American artists who have nurtured and loved and cared for the art form that has become traditional popular music. They mostly grew out of the Big Band era and created styles of their own, borrowing bits and pieces from many of the greats, but always putting the pieces together in a unique and stylish way.

Many of the members of this elite band will gather together for an evening of extraordinary music on American Pop: The Great Singers, airing Saturday, March 17, at 8 p.m., on Channel 9, with Tony Bennett as host.

—PAYOFF PUZZLE—

Correct Answers to Last Week's Puzzle



CLUES ACROSS

6. CAUTIOUS not captious. Ideally, one should not be "too" CAUTIOUS or at all captious.
7. PERSON not parson. The clue applies aptly to a PERSON, whether a parson or not.
8. HASTY not nasty. Aptly, a "placid" person is just the type not to be headstrong or HASTY. "Nasty" tends to lack point in the context given, since the ts are more or less unpleasant anyway.
11. GOAL not goat. Why regard a goat in a field as having a fixed or definite location "at the end"?
14. POND not pony. the pony itself is hardly more attractive seasonally; it is rather that the idea of having a pony to ride (say) may be more attractive in the summer.
15. HAVE not save. One would hardly wish specifically to save as an end in itself. HAVE is more to the point.
16. GALE not male or sale. It is in the case of something remarkable, such as a GALE, rather, that there is "always" a basis for exaggeration. A male or a sale (or a tale) may be very ordinary and discussed in an unexcited or belittling fashion.
18. DEAL not heal. It's a question of DEALing with them, or of treating people with them (the actual fact of successful healing being slightly beside the point).
19. NICE not nine. Since even two lively youngsters may well have too much energy for grandfather, there is no call to specify nine. He isn't likely to have occasion to play with nine at once, anyway.
22. STORED not shored. Aptly, storage is a general sort of facility to which some things are more suitable than others. The clue's broad nature is less suited to shored, since, in general, one doesn't want to shore things up.
23. SKIT not suit. As implied, an actor likes his material (i.e., SKIT) to be good. He has no professional interest in the quality of a suit worn for a role.

CLUES DOWN

1. LIMP not lisp. Lisp is the weaker answer, since very many people do not listen critically to their own diction. One may not agree that a lisp is a bad thing, anyway.
2. STARTING not starring. "STARTING" links up more aptly with the "time" element with which the clue is concerned.
3. RAIN not pain. Since even brief pain can be very distressing, the clue's moderate tone suits RAIN better.
5. MUSTY not rusty. A food container being at all MUSTY is bound to put one off, but a can may be slightly rusty on the outside without bothering you.
9. WALL not fall. When the word "sheer" is put in front of it, "drop" takes the sense of vertical or near-vertical surface of some kind, rather than a simple fall.
13. HEALTHY not wealthy. As implied, he will suffer if he loses his HEALTH. His material needs may not require actual wealth or riches.

Soap Opera Scene

Another World Sets Trend

BY JOHN GOUDAS

The popular Another World is now six times longer than soaps were when they began on TV. They were only 15-minute entries back in the early '50s.

"We felt we had enough story to tell and the people to tell it interestingly," says executive producer Paul Rauch, when asked to explain Another World's expansion from 60 to 90 minutes.

Rauch said that there would be many more story-lines as well as the addition of eight new actors. The new characters, however, all relate to the existing ones, rather than coming on cold. "The show will be like 20th century multi-character novels," he said.

How much more work does this mean for present cast members? Victoria Wyndham (Rachel Cory) believes it's a good deal more work. Besides having to learn more lines, she said the cast also has to get used to the new schedule and two new large studios.

Douglas Watson (Mack Cory), the veteran stage actor who portrays Rachel's husband, however, thinks the 90-minute format will not cause any real change in the workload. He said the new actors will more than take up the slack of the additional 30 minutes.

Still, another cast member, Irene Dailey (Liz Matthews), more than supports the sentiments of Victoria Wyndham. Irene feels extra pressure because the show is taped without regard to sequence.

"With no chronological order, an actor must employ total concentration in every scene," says Irene. Due to the new format, the cast no longer works as an ensemble, and no one any longer carries the show completely.

The seven and a half hours of programming a week has been reported to have put most of the pressure on the writers. Not so, according to Harding Lemay, Another World's outspoken head writer, who is ecstatic about the expansion to 90 minutes. "I've always been high on writing longer forms," Lemay said. He must be since he writes four shows a week by himself and even rewrites the fifth; Lemay doesn't think that a writer can write through committee and finds that more often than not a long-term outline is irrelevant.



Victoria Wyndham



Jerry ver Dorn

Whether or not the expansion of "Another World" will set a pattern for the other network soaps remains to be seen. Right now, the other networks are letting "Another World" take the risk.

Lemay and the cast are proud that Another World has been a trend-setter. It became the first one-hour daytime serial on Jan. 6, 1975, and just initiated the 90-minute format on March 5.

CHANNEL CHATTER. Actor Jerry ver Dorn has been cast in his first daytime serial role on Guiding Light as lawyer Ross Marler, Justin's brother. Most recently Jerry played the prosecutor in the off-Broadway production of Are You Now Or Have You Ever Been, and he just finished stepping in for George Grizzard during the matinee performance of Man and Superman on Broadway.

Jed Allan, who plays lawyer Don Craig in Days of Our Lives, can be seen in an NBC prime time movie titled Fast Friends, airing on March 19. Jed plays Bernie Roman, the estranged husband of the new talent co-ordinator in the movie about the backstage workings of a hit TV talk show.

Don Stewart, who also plays a lawyer, Mike Bauer, on Guiding Light, will be returning to the stage for a short run. The popular TV star will appear in a production of Our Town in Lancaster, Pa., from March 27 through April 7. Fans in the area will certainly want to catch their favorite "in person" ... Attention soap fans in Dallas, Texas! There'll be a Soap Opera Festival at the Red Bird Mall, scheduled for March 23 and 24. Joyce Becker, emcee for all the festivals, joins the major soap opera stars selected from the 11 different daytime serials, and guides audiences in a lively question and answer period.

With all the milestones being reached by various TV soaps these days, Guiding Light has a special claim to fame — counting the 15 years it was on radio before debuting on TV in 1952, the soap now celebrates more than 40 years in broadcasting. Charita Bauer, in her original role as Bert Bauer, joined the radio version in 1950 and has been with the soap since its debut on TV.

A trivia note: Among the stars who appeared in the soap through the years have been Barnard Hughes, Chris Sarandon, Sandy Dennis, Jan Sterling, Ruth Warrick, Cicely Tyson, James Earl Jones, Billy Dee Williams, Ruby Dee, Nancy Malone, Blythe Danner, and current Oscar nominee Christopher Walken ... Some fans have been asking about Holly's recent dilemma in Guiding Light — she was physically assaulted by her husband Roger and can't decide whether or not to prosecute. If you want your opinions to count, why not write the Guiding Light, in care of CBS TV, 51 West 52nd Street, New York, N.Y. 10019.

PLOT PORTENTS. Watch out for skirmishes between Trish and Stephanie on Days of Our Lives. At this point, poor Trish seems incapable of handling wily Stephanie. Maggie and Mickey have patched up their differences with Mickey vowing to get Janice back — a tall order indeed. With Amanda on the loose again, Neil is about to make a new conquest. After all, his affair with Linda has cooled down.

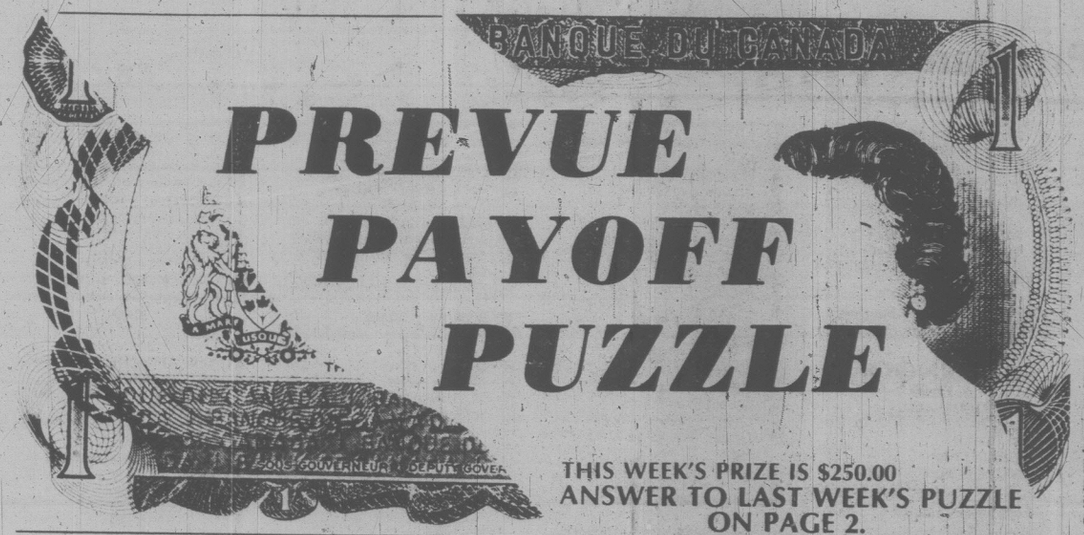
Thanks to Brock's care, Casey Reed may solve her sexual hangups on The Young and the Restless. Sister Nikki certainly has no problems in that department.

FRAMING IS OUR ONLY BUSINESS
NEEDLEWORK A SPECIALTY
Taplin Art & Frames
592-7115
2002 Oak Bay Ave.
(at Foul Bay Rd.)

TV
RENTALS
20" BLACK and WHITE SETS
SPECIAL OFFER FOR PENSIONERS
Includes: ● Built-in AM radio ● Pick-up, delivery ● Sales tax ● Service and parts.
TOTAL COST: $44.10 for 6-month term
Rental Rates are available on yearly terms also (Delivery extra on short-term rentals) We have student rates too.
Prompt Service on Drop-in TV Repairs!
TELEVISION SERVICE CENTRE
1014 COOK ST. 383-6083

TOP QUALITY
MECHANICAL WORK AND SERVICE

ALL MAKES AND MODELS AT
COMPETITIVE PRICES
OUR STAFF IS WELL QUALIFIED TO REPAIR YOUR CAR REGARDLESS OF ITS MAKE, WITH GUARANTEED PARTS AND WORKMANSHIP.
382-9121 DL 572A
1010 YATES ST., VANCOUVER AT JOHNSON 2-17
PLIMLEY



THIS WEEK'S PRIZE IS $250.00
ANSWER TO LAST WEEK'S PUZZLE ON PAGE 2.

PREVUE PAYOFF PUZZLE is the intriguing word puzzle game the whole family will enjoy and have an opportunity to win a big cash award every week! THIS CROSSWORD is not a draw. It tests your knowledge of words and pays off for EVERY correct solution. All you have to do is complete each of the words in a criss-cross format. Clues are provided . . . even a work list which has all the correct answers, plus some you'll have to eliminate. But there are no trick words or guessing . . . careful thought will make you a winner! So start and play today!

PLEASE NOTE: EACH ENTRY MUST BE IN A SEPARATE ENVELOPE

CONTEST RULES

1. Solve the Prevue Payoff Puzzle by filling in the missing letters to make the words that you think best fit the clues. To do this read each clue carefully.
2. Check the word list. It has all the correct answers plus some you will have to eliminate.
3. You need not be a subscriber to this newspaper in order to enter. You may submit as many entries as you wish on the entry blank printed in this newspaper or exact-sized, clear, hand-drawn facsimiles of the printed entry blank. NO MECHANICALLY PRODUCED, PRINTED, MIMEOGRAPHED, etc. copies of the entry blank will be accepted. Each entry must contain the contestant's name, address and phone number or it will not be accepted.
4. Anyone is eligible to enter this contest except employees (and members of their families) of Victoria Press Ltd.
5. All entries MUST be mailed and bear a postmark. The paper is not responsible for entries lost or delayed in the mail. Entries for each week's contest not received for judging by 12 noon the following Wednesday are not eligible.
6. To qualify you must write your answer to one of the clues on the outside of the envelope. See coupon for instructions.
7. Prevue will award the current prize to the contestant who sends in an all correct solution. If more than one all correct solution is received the prize money will be shared equally. If no all correct solution is received, $50 will be added to the following week's prize.
8. There is only one correct solution to each puzzle and only the correct answer can win. The decision of the judges is final and all contestants agree to abide by the judges decision. All entries become the property of Prevue. Only one prize will be awarded to a family unit.
9. Everyone has the same opportunity to win for EVERY QUALIFIED ENTRY WILL BE CHECKED and the winner announced. No claiming is necessary.
10. Entries must be mailed to Prevue Payoff Puzzle, Victoria Press Ltd., Box 300, Victoria, B.C. V8W 2N4. One entry per envelope.
11. Prevue reserves the right to correct any typographical errors which may appear during the puzzle game.
12. Puzzle clues may be abbreviated and such words as AN, THE and A omitted.

CLUES ACROSS

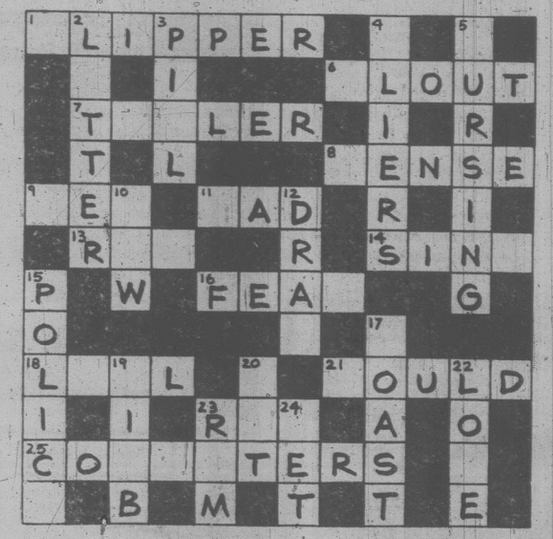
1. There's not much point in having a — on one foot only!
6. To show scorn.
7. Not what every boy has an ambition to become.
8. Often, it's only too easy for a student to mistake the — of a foreign verb.
9. Popularly associated with Japn.
11. It's absurd to take too disapproving an attitude towards a harmless little —.
13. The sort of — that is to be heard in certain legislative assemblies may be thought sad.
14. You may find it hard to understand how certain men can — so low.
16. A problem, perhaps, for the stunt man.
18. To calm down.
21. If a pianist's injured hand were to get better, he — practice.
23. Not cooked.
25. All the time, of course, there are numbers of new — going to business houses.

CLUES DOWN

2. In a busy office, it's quite understandable that this may be lying around on a desk.
3. Little ball of medicine.
4. For certain jobs, — are called for.
5. The sort of thing many a girl just wouldn't consider doing.
10. At this moment in time.
12. Haul along ground.
15. In a truly advanced country, there will be found no repressive —.
17. Just this and nothing else would hardly make a proper meal!
19. An arm or leg.
20. Flowers on a — wouldn't be the real thing.
22. When you — a thing, it may seem that you simply can't manage without it.
23. An alcoholic drink.
24. Far from dry.

WORD LIST

COMMUTERS	LITTER	ROW
COMPUTERS	LOSE	RUM
COULD	LOVE	SEN
CURSING	LULL	SENSE
DRAG	MAT	SING
FAD	NOW	SINK
FEAR	NURSING	SLIPPER
FEAT	PILL	TALLER
FLIERS	PLIERS	TELLER
FLIPPER	POLICE	TENSE
FLOUT	POLICY	TOAST
HAT	RAW	WET
LAD	ROAST	WOULD
LETTER	ROT	YEN
LIMB		ZEN



MAIL TO
PREVUE PAYOFF PUZZLE
VICTORIA PRESS LTD.
BOX 300
VICTORIA, B.C.
V8W 2N4

IMPORTANT
TO QUALIFY WRITE YOUR
Answer to "2 DOWN"
ON THE OUTSIDE OF
YOUR ENVELOPE

NAME .....
ADDRESS .....
PHONE .....

No registered letters or letters without the required 14 cents postage will be accepted for judging in this contest.

TV MAILBAG

AD GAME — I'm sure I've seen both Joel Higgins and Trish Stewart, from "Salvage I," in TV commercials recently. He in Geritol and she for a beer commercial with James Coburn. Am I correct? Also, how is the series doing in the ratings? — Karen Glitchburn, Bellamy, Va.

Your eyes are not deceiving you. Both Higgins and Stewart have made pin money doing commercials while waiting for acting jobs. He indeed looks on approvingly at his Geritol-gulping spouse, as she shares a brew with James Coburn in another commercial. As for "Salvage I," the two stars may find themselves out of steady work again soon, if the show's ratings don't pick up. They haven't been exactly sky-high, despite the rocket ship.

FAMILY FARE — Will "All in the Family" be back on the air next year? It's long been one of my favorites. — Mrs. Alice Eisenman, Fargo, N.D.

The status of "All in the Family" is still unsettled at the moment. But odds are if it returns at all it will be as a series of hour-long specials to air off and on.

JEREMIAH JR. — Can you tell me who played the boy in "Jeremiah Johnson"? Is he really unable to speak? — Tina Akardin, Stamford, Conn.

Josh Albee played Caleb, Johnson's adopted son. The young actor is perfectly capable of speaking his lines in other roles.

SHORT SHORTS — Everyone is always making a big deal about Gary Coleman being short. Well what about Todd Bridges? He doesn't seem very tall either. Can you tell me how tall and how old he is? — Timmy Mitchell, Grand Forks, B.C.

The story of Todd Bridges is another short one. He stands 5 feet tall and is 13 years old. He'll be 14 in May.

LORDED OVER — You answered a question a while back about Jared Martin who was on "How the West Was Won" as Frank Grayson. I realize he's not under contract, so when are we likely to see him again? — Catherine Carmichael, Castleton, Vt.

Jared Martin's wandering days are over. Jack Lord, who will stop chasing criminals after this season of "Hawaii Five-O," has signed Martin to play the lead in a series Lord is developing for CBS. It's another police-type drama, and will, of course, be filmed in Hawaii. Just stay tuned until the fall.

FRANK ANSWER — I would like to know if William Kirby Cullen ("How the West Was Won") is the same person who played the Creature in "Frankenstein: The True Story"? My mom says he is, but I say he's too young. — Barbara Hayes, Vader, Wash.

Mom flunks her monster and movie star quiz this week. Michael Sarrazin was the creature in that 1973 TV version of the Mary Shelley classic. Cullen would have been a teenager when it was filmed.

STUNTED — I used to be a big fan of pole vaulter Bob Seagren when he was an amateur athlete, then a pro. I followed him through the Superstars meets and on to "Soap." But now he's nowhere to be seen. Where, oh where, is Bob? — Cassie Fraser, Buffalo, N.Y.

Try Key Biscayne, Fla. Seagren is back before the cameras playing a stunt man in a CBS TV-movie "Stunt 7." Elke Sommer is his romantic interest in it.

Q. My family and I would like to know why "Thirty Seconds Over Tokyo" hasn't been shown on television? My father says it hasn't been on in 10 years. Is there something wrong with it. What's the reason? — T.M.F., New Windsor, N.Y.

A. The war movie has been shown on television countless times, usually on non-network stations which depend heavily on old movies. It will surface again and you should watch your local listings for it.

CEDAR
LINWOOD HOMES OPEN MON. THRU SAT.
1841 Old Island Hwy. Victoria
PHONE 478-9213

● Basic as low as $9.70 per sq. ft.
● Pre-cut cedar homes.
● 59 standard plans.
● Super Insulation in walls and roof for erection anywhere in Canada.
● Post and beam open ceiling, laminated beams.
● Windows sealed double glass.
● Exterior walls made up in panels.
● All parts numbered for easy erection. Send us your own design for free estimate.
● Construction crews available.
Send me plan book of 59 models, enclosed $1.00.
Send me free brochure.
NAME .....
ADDRESS .....
CITY .....
PHONE .....
3-3

DAYTIME TV Programs (Monday-Friday)

MORNING

5:50
12 PTL Club

6:00
4 Viewpoint On The News (Mon)
4 P.M. Northwest (Tue-Fri)
4 8 University Of The Air
7 Eye On The Northwest (Mon)
7 Dialogue (Tue, Fri)
7 Christopher Closeup (Wed)
7 Human Dimension (Thu)
11 700 Club

6:05
5 With This Ring (Mon)
5 Signs Of Life (Tue, Thu)
5 Davey And Goliath (Wed)
5 Sacred Heart (Fri)

6:20
5 Down To Earth

6:25
5 KING 5 Presents (Mon)*
5 Gardening With Ed Hume (Tue)
5 How Come? (Wed)
5 Great American Game (Thu)
5 It's About Time (Fri)

6:30
4 Not For Women Only
4 Daybreak
7 Captain Kangaroo
8 Romper Room

6:50
12 News

6:55
5 Shape Up With Sparling

7:00
2 Good Morning America
5 Today
6 8 Canada A.M.
11 Porky Pig And Friends
12 Monday Morning (Mon)
12 Tuesday Morning (Tue)
12 Wednesday Morning (Wed)
12 Thursday Morning (Thu)
12 Friday Morning (Fri)
13 Sports Page

7:25
5 News

7:30
5 Today
7 Superman
11 Hanna Barbera Cartoons

8:00
7 Monday Morning (Mon)
7 Tuesday Morning (Tue)
7 Wednesday Morning (Wed)
7 Thursday Morning (Thu)
7 Friday Morning (Fri)
11 Little Rascals
12 Frisky Frolics
13 The Flintstones

8:25
5 News

8:30
2 It's Happening
5 Today
11 New Zoo Revue
13 100 Huntley Street

8:45
2 Friendly Giant

9:00
2 World Of Plants (Mon)
2 Coronation Street (Tue, Thu)
2 Pacific Report (Wed)
2 Fifth Estate (R) (Fri)
5 En Mouvement
4 Boomerang (Mon, Wed)
4 Dusty's Treehouse (Tue, Thu, Fri)
5 Seattle Today
6 8 Best Of Webster
7 Donahue
9 Sesame Street
11 Family Affair
12 Dick Van Dyke

9:15
3 Les Oraliens (Mon, Thu)
3 Les 100 Tours de Centour Tue, Fri)
3 L'Evangile en Papier (Wed)

9:30
2 Klahanie (Mon, Thu)
2 From Now On (Tue)
2 Passe-Partout
4 Edge Of Night
11 Dick Van Dyke
12 The Price Is Right

10:00
2 British Columbia Schools (Mon, Thu)
2 Canadian Schools (Tue, Fri)
2 Western Schools (Wed)
3 Une Fenetre dans Ma Tete (Mon)
3 Animagerie (Tue, Thu)
3 Tam Tam (Wed)
3 La Boite a Lettres (Fri)
4 Happy Days (R)
5 High Rollers
7 All In The Family (R)
9 Electric Company (R)
11 Andy Griffith
13 Ed Allen

10:15
3 Virginie (Mon, Fri)
3 Minute Moumoute! (Tue, Thu)
3 You Hou (Wed)

10:30
2 6 Mr. Dressup
3 Magazine-Express
4 13 $20,000 Pyramid
5 Wheel Of Fortune
7 12 Love Of Life
8 Definition
9 M Is For Music (Mon, Wed)
9 Once Upon A Classic (Tue)
9 Measure Up (Thu)
9 Measuremetre (Fri)
11 Mike Douglas

10:45
9 Self, Incorporated (Mon)
9 Word Shop (Wed)
9 Two Cents Worth (Thu)
9 Under The Blue Umbrella (Fri)

10:55
7 12 CBS News

11:00
2 Sesame Street
3 Les Trouvailles de Clemence (Mon-Thu)
3 Terre et Moissons (Fri)
4 13 Family Feud
5 Password Plus
6 Barton And Company
7 The Young And The Restless
8 What's Cooking
9 Making Music (Tue, Thu)
9 Universe And I (Wed)
9 Zebra Wings (Fri)
12 700 Club

11:05
9 Wordsmith (Mon)

11:15
9 Poetry Alive (Tue)
9 Trade-Offs (Thu)

11:20
9 All About You (Mon)
9 Two Cents Worth (Wed)
9 Write On (Fri)

11:25
9 Art For The Day (Fri)

11:30
3 Artisans Quebecois (Mon)
3 Le Monde en Liberte (Tue)
3 Mon Pays, Mes Amours (Wed)
3 Action Sante (Thu)
3 Le Son des Francais Americaine (Fri)
4 13 Ryan's Hope
5 Hollywood Squares
7 Search For Tomorrow
8 Mad Dash
9 Inside - Out (Tue)
9 Cover To Cover (Fri)

11:35
9 Trade Off (Mon)

11:40
9 Write On (Wed)
9 Inside - Out (Thu)

11:45
9 Stories Of America (Tue)
9 Cover To Cover (Wed)
9 Environments In Washington (Fri)

11:55
9 Explorers Unlimited (Mon)
9 Art For The Day (Thu)

AFTERNOON

12:00
2 6 7 8 11 News
3 Les Travaux d'Hercule Jonson (Mon)
3 Lassie (Tue)
3 Misha la Boule (Wed)
3 Demetan, la Petite Grenouille (Thu)
3 Prince Noir (Fri)
4 13 All My Children
5 Days Of Our Lives
9 Explorers (Tue)
9 Nova (Wed)
9 Rainbow's End (Thu)
9 Music (Fri)
12 Donahue

12:08
2 Switzer Unlimited

12:10
9 Zebra Wings (Mon)

12:15
6 Ida Clarkson
9 Art Cart (Tue)

12:30
2 Search For Tomorrow
3 Les Coqueluches
7 As The World Turns
8 Alan Hamel
9 Music Place (Mon, Thu)
9 Roomnastics (Tue)
9 Art Starts (Fri)
11 Adam-12

12:45
9 Word Shop (Mon)
9 M Is For Music (Tue)
9 All About You (Thu)
9 Stories Of America (Fri)

1:00
2 CBC News
4 One Life To Live
5 The Doctors
6 Marcus Welby, M.D.
9 Book, Look And Listen (Mon)
9 Measure Up (Tue)
9 Art Starts (Wed)
9 M Is For Music (Thu)
9 U Write On (Fri)
11 Movie
12 All In The Family (R)
13 Vancouver (R)

1:05
2 Bob McLean

1:10
9 Universe And I (Mon)

1:15
9 Environments In Washington (Tue)
9 Inside - Out (Wed)
9 Wordsmith (Thu)
9 Art Cart (Fri)

1:30
3 Le Teleiournal
5 8 Another World
7 Guiding Light
9 Measure Up (Mon)
9 About Saltey (Wed)
9 Write On (Thu)

11:40
9 Write On (Wed)
9 Inside - Out (Thu)

11:45
9 Stories Of America (Tue)
9 Cover To Cover (Wed)
9 Environments In Washington (Fri)

11:55
9 Explorers Unlimited (Mon)
9 Art For The Day (Thu)

AFTERNOON

12:00
2 6 7 8 11 News
3 Les Travaux d'Hercule Jonson (Mon)
3 Lassie (Tue)
3 Misha la Boule (Wed)
3 Demetan, la Petite Grenouille (Thu)
3 Prince Noir (Fri)
4 13 All My Children
5 Days Of Our Lives
9 Explorers (Tue)
9 Nova (Wed)
9 Rainbow's End (Thu)
9 Music (Fri)
12 Donahue

12:08
2 Switzer Unlimited

12:10
9 Zebra Wings (Mon)

12:15
6 Ida Clarkson
9 Art Cart (Tue)

12:30
2 Search For Tomorrow
3 Les Coqueluches
7 As The World Turns
8 Alan Hamel
9 Music Place (Mon, Thu)
9 Roomnastics (Tue)
9 Art Starts (Fri)
11 Adam-12

12:45
9 Word Shop (Mon)
9 M Is For Music (Tue)
9 All About You (Thu)
9 Stories Of America (Fri)

1:00
2 CBC News
4 One Life To Live
5 The Doctors
6 Marcus Welby, M.D.
9 Book, Look And Listen (Mon)
9 Measure Up (Tue)
9 Art Starts (Wed)
9 M Is For Music (Thu)
9 U Write On (Fri)
11 Movie
12 All In The Family (R)
13 Vancouver (R)

1:05
2 Bob McLean

1:10
9 Universe And I (Mon)

1:15
9 Environments In Washington (Tue)
9 Inside - Out (Wed)
9 Wordsmith (Thu)
9 Art Cart (Fri)

1:30
3 Le Teleiournal
5 8 Another World
7 Guiding Light
9 Measure Up (Mon)
9 Two Cents Worth (Tue)
9 Under The Blue Marble (Wed)
9 Word Shop (Thu)
9 Universe And I (Fri)
12 M.A.S.H (R)

1:35
3 Femme d'Aujourd'Hui

1:45
9 Making Music (Mon, Wed)
9 All About You (Tue)
9 Bread And Butterflies (Thu)

1:50
9 Roomnastics (Fri)

2:00
2 Edge Of Night
4 General Hospital
6 School Broadcasts
9 Cover To Cover (Mon)
9 Under The Blue Umbrella (Tue)
9 Short Story (Wed)
9 Art Cart (Thu)
12 Yes, Honestly!

2:05
9 Book, Look And Listen (Fri)

2:15
9 Art Starts (Mon)
9 Music Place (Wed, Fri)
9 Explorers Unlimited (Thu)

2:25
9 Book, Look And Listen (Tue)

2:30
2 6 Beyond Reason
3 D'Amour et d'Eau Fraiche (Mon)
3 Cinema (Tue, Thu)
3 Le Temps de Vivre (Wed)
3 Les Ateliers (Fri)
7 M.A.S.H (R)
9 Music (Mon)
9 Book, Look And Listen (Wed)
9 Once Upon A Classic (Thu)
9 Self, Incorporated (Fri)
12 Tic Tac Dough
13 Party Game (Wed)

2:40
9 Trade-Off (Wed)

2:45
9 Zebra Wings (Tue)
9 Bread And Butterflies (Fri)
11 Cartoons

2:50
9 Cover To Cover (Tue)

3:00
2 6 Take 30
4 Merv Griffin
5 Movie (Mon, Wed-Fri)
5 Young Peoples' Special (Tue)
7 Dinah!
8 Evening In Byzantium (Mon)
8 Movie (Tue-Fri)
9 Over Easy
11 Popeye
12 Match Game '79
13 Rocket Robin Hood

3:30
2 6 Celebrity Cooks
3 Au Jardin de Pierrot (Mon)
9 Consumer Survival Kit (Mon)
9 Julia Child And Company (Tue)
9 Book Beat (Wed)
9 Education For Responsible Behavior (Thu)
9 Speakout (Fri)
11 Banana Splits
12 My Three Sons
13 Spiderman

3:45
3 Les Chiboukis (Mon)

4:00
2 Famous Five
3 Bobino
4 Six Million Dollar Man (Mon, Tue, Thu)
4 ABC Afterschool Special (Wed)
4 News (Fri)
5 Special Treat (Tue)
6 Sanford And Son
7 EveryDay
8 Sesame Street
11 Krofft Superstars
12 Funorama
13 Petticoat Junction

4:30
2 Catch Up! (Mon)
2 Pencil Box (Tue)
2 Magic Lie (R) (Wed)
2 What's New? (Thu)
2 Just Us (R) (Fri)
3 Le Guiseberg (Mon)
3 Les Contes Orientaux (Tue)
3 Le Grenier (Wed)
3 Pop Citrouille (Thu)
3 Es-Tu d'Accord? (Fri)
5 The Price Is Right
11 Leave It To Beaver
12 Gilligan's Island
13 Hollywood Squares

5:00
2 The Partridge Family
3 L'Heure de Pointe
4 News (Mon-Thu)
4 ABC News (Fri)
5 Carol Burnett And Friends
7 13 News
8 Six Million Dollar Man (Mon, Tue, Thu)
8 That's Hollywood (Wed)
8 News (Fri)
9 Mister Rogers (R)
11 12 I Love Lucy

5:30
2 All In The Family
4 8 Boxing (Fri)
5 News
6 Vancouver Island News
8 Winsday (Wed)
9 Electric Company (R)
11 The Partridge Family
12 Andy Griffith



BURTON CUMMINGS is the host for the recording industry's annual Juno Awards, telecast from Toronto's Harbour Castle Convention Centre, Wednesday, at 9:30 p.m., on Channels 2 and 4. Scheduled presenters include Randy Bachman, Liona Boyd, Lisa Dal Bello, Andre Gagnon, Patsy Gallant, the Good Brothers, Hagood Hardy, Dan Hill, Bob McBride, Denise McCann, Will Millar, Frank Mills, the Raes and Rush.

"Ye Olde Trading Centre since 1944"

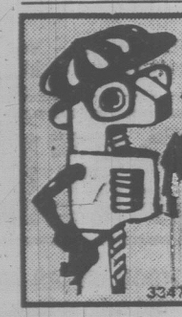

CAL SEVER
Sewing Machine Technician


GUENTER BARTZ
Audio and TV Technician


DENNIS HENRICKSON
Small Appliances Technician

WE SERVICE ALL MAKES
Ask About Our Spring Tune-Up Specials
INTRODUCTORY OFFER—10% OFF OUR REG. SERVICE CHARGE
Offer Ends Sat., April 7
Sewing Machines | Television Sets | Toasters
KNIVES and SCISSORS SHARPENED — Limit one per customer. Reg. Price $2.50. Offer ends Sat., April 7th 49¢
BRING YOUR ITEM IN FOR A FREE ESTIMATE
1821 Cook St. Mais Furniture & Appliances 385-2435

"Ye Olde Trading Centre since 1944"
"Ye Olde Trading Centre since 1944"



PETER PATES SAYS
COST OF OIL TOO HIGH?
BURN WOOD, WITH
The Earth Stove
FROM
Pates Supply LTD.
WAREHOUSE PRICES
3347 OAK STREET (Hashns Court) 388-6313

CABLE 10 CABLEVISION VICTORIA
100,000 WELCOMES TO ST. PATRICK'S DAY IN VICTORIA
On Friday, March 16th at 3:30 p.m., you will see a special programme of traditional Irish dances, interviews with members of your Irish community, some history and maybe even a leprechaun or two! This programme will be repeated on Saturday, March 17th at 2:00 p.m.
— PROGRAMMING PRODUCED BY AND FOR VICTORIANS ON CABLE 10 VICTORIA —
3-17
CABLE 10 CABLEVISION VICTORIA

SATURDAY: Complete TV Program—March 17

MORNING

5:50
12 Agriculture U.S.A.

6:00
6 8 Travel '79
12 Anchor

6:25
5 Down To Earth

6:30
4 Viewpoint On Nutrition
5 Bay City Rollers
6 8 Dale Harney
7 Idea Thing
11 News

6:50
12 News

7:00
4 Scooby Doo
5 Alvin And The Chipmunks
6 Asian Cinema
7 Dialogue
8 All In The Tube
11 A Better Way
12 Barba Poppa
13 Sports Page

7:30
4 Fangface
5 Fantastic Four
7 J.P. Patches
8 Joys Of Collecting
11 Public Policy Forum
12 Frisky Frolics

8:00
2 Parade
4 Superfriends
5 Godzilla Super 90
7 Popeye
8 Red Fisher
9 Sesame Street (R)
13 Little Rascals

8:30
3 Passe-Partout
6 Wrestling
8 Gastown Gang
11 Farm - City Forum
12 King Kong
13 Flash Gordon: "Flash Gordon Conquers The Universe" (Part 7)

9:00
2 Just William: "Parrots For Ethel"- "Captain Nemo"
3 Candy
7 Bugs Bunny - Road Runner
8 Circle Square
9 High School Basketball: "AAA State Championships"
11 Metro Outlook
12 Groovie Ghoulies
13 Dr. Who: "Dr. Who And The Inferno"

9:30
2 Peanuts And Popcorn: "The Hostages"
3 Les Aventures de Pinocchio
4 Scooby's All Stars
5 Daffy Duck
6 Jerry Falwell
8 Let's Go: A program for youngsters, created by children themselves and providing unlimited opportunities to learn about their world.
11 Watch Your Mouth
12 Amazing Chan And The Chan Clan
13 Movie: ** **'A Chump At Oxford' (1930) Stan Laurel, Oliver Hardy. The romance of two youngsters is encouraged by two scatterbrained matchmakers.**

10:00
3 Comme les Six Doigts de la Main
5 Fred And Barney
8 George: "Freddie's Charters" When Freddie starts his own charter service to help Jim and Walter financially, he gets into trouble with the law. (R)
11 Fishin'n Hole
12 Penelope Pitstop

10:30
2 Mr. Chips: Project: A Serving Cart.
3 Les Heros du Samedi
4 Pink Panther
5 The Jetsons
6 News Review
7 12 Tarzan - Super Seven
8 Kidstuff: A program for pre-teens designed to both educate and entertain.
11 Outdoors

11:00
2 6 World Junior Curling Championships: The final round of play in the Men's division is presented from Moose Jaw, Saskatchewan; Don Chevrier, Don Duguid and Don Wittman provide commentary.
4 Weekend Specials: "Little Lulu" A group of young girls protest the "No Girls Allowed" rule of a neighborhood boys' club. (R)
5 NCAA Basketball Championships: Live coverage of the NCAA playoffs. Teams and locations to be announced.
11 Love American Style
13 Inside Track

11:30
3 Telejeans
4 American Bandstand
6 Showbiz
11 The Outdoorsman
13 100 Huntley Street

AFTERNOON

12:00
3 Defi
7 12 Space Academy
8 Feel Like Dancin'
9 When Movies Were Young
11 Movie: ** **"Lady For A Night" (1942) Joan Blondell, John Wayne. A woman from a gambling boat marries a man for his wealth and much-coveted position in society.**

12:30
3 Cine-Jeunesse: "Tintin: Le Secret de la Licorne" Dessins animes. Tintin participe dans une recherche du tresor apres le capiatne Haddock relate les exploits de ancetre sur le bateau "La Licorne."
4 Bankers!
7 12 Fat Albert

1:00
4 Action: Inner City
5 NCAA Basketball Championships: Live coverage of the NCAA playoffs. Teams and locations to be announced.
7 Ark II
8 C.I.A.O.
9 Live From Wolf Trap: "Tex Beneke, Helen O'Connell And Bob Eberly" Tex Beneke and his orchestra perform a concert of 40's music, with special guests Helen O'Connell and Bob Eberly.
12 Perspective
13 In Private Life

1:30
4 F Troop
7 30 Minutes: Christopher Glenn reports on feen-age modeling; Betsy Aaron examines the increase in hearing problems among young people who listen to loud rock music.
8 McGowan And Company
12 Agape
13 Money Talks

2:00
2 Movie: ***"Now And Forever" (1934) Gary Cooper, Shirley Temple. A ex-jewel thief attempts to go "straight."**
3 Bagatelle
4 Mr. Roberts
9 Sports Review
7 To Be Announced
8 Journal International
11 Movie: ** **"Bomba On Panther Island" (1949) Johnny Sheffield, Allene Roberts. A jungle boy finds adventure on a remote and treacherous island.**
12 Best Of 700 Club
13 Sports Probe

2:30
4 American Sportsman: Singer Tanya Tucker and author Tom McGuane join in a Wyoming wild horse roundup; actress Deborah Raffin and actor Jan-Michael Vincent scuba dive off Cuba; parachuting off El Capitan in Yosemite National Park.
6 Island Country Garden
7 Superman
8 Film Flam: Orson Bean presides over a game of frauds, scams, schemes and hoaxes. Nicole Morin and Don Ryan are regular panelists.
13 Wrestling

3:00
3 Hebdo-Samedi
5 Movie: **½ **"Your Money Or Your Wife" (1972) Ted Bessell, Elizabeth Ashley. A writer-pilot is to have an actress kidnapped during a scene he wrote.**
6 Maturity: The Golden Years
7 Golf: "Doral-Eastern Open" Coverage of third round play in this $250,000 PGA four event from Blue Monster Course at Doral Country Club in Miami, Fla.
8 Wrestling
9 Pledge Break: Regularly scheduled programming may be delayed due to pledge breaks.
12 Outlook

3:20
9 Hollywood Boulevard

3:30
2 Wild Kingdom
4 Professional Bowlers Tour: Coverage of the $80,000 King Louie Open from Overland Park, Kansas.
6 Senior Chefs
12 Star Trek: "How Sharper Than A Serpent's Tooth"
13 Movie: **½ **"Four Against The Desert" (1970) Karin Dor, Hal Frederick. A group of scientists march relentessly into the Sahara in an attempt to help the people threatened by the encroaching desert.**

3:40
9 Firing Line: "Three British M.P.'s and William F. Buckley Jr." Guests: Neil Kinnock, Labor; John Pardoe, Liberal; and Reades Boyson, Conservative.

3:45
11 Our Gang

4:00
2 Reach For The Top
3 La Femme Bionique: "La Princesse Aura"
6 Discover
7 Sports Spectacular: Coverage of World Cup Ski Jumping from Holmenkollen, Norway; Pro Ice Spectacular, Part II, featuring Peggy Fleming and John Curry, from San Diego, California; highlights of the WBC bantamweight championship between Carlos Zarate and Messan Kpalogo from Los Angeles, Cal.
8 Wide World Of Sports: Scheduled events include: Labatt Pro Challenge Alpine Skiing from Mount Paskapoo; International Ski Jumping from Thunder Bay, Ontario; and Prudential's "Great Moments In Canadian Sport," featuring highlights of major sports events from the 1950s.
11 Twilight Zone: "It's A Good Life" A six year old child has an entire town terrified of him.
12 Funorama

4:30
2 News
5 Tony Brown's Journal
6 Capital Comment
11 Twilight Zone: "Death-Head Revisited" Gunther Lutze returns to the town of Dachau after spending years in South America.
12 Our Gang

4:45
9 At The White House: President and Mrs. Carter and their guests are entertained by Andres Segovia, dean of classical guitarists, in the East Room of the White House.

5:00
2 6 NHL Hockey: Minnesota North Stars at Toronto Maple Leafs
3 La Soiree du Hockey: Au Maple Leaf Gardens de Toronto, les North Stars du Minnesota rencontrent les Maple Leafs.
4 Wide World Of Sports: Coverage of the World Figure Skating Championships from Vienna, Austria; World Pro Downhill Skiing from Snowbird, Utah.
5 Journey To Adventure
7 In Search Of...
11 Bionic Woman: "The Antidote" A deadly poison will kill Jaime unless Max the bionic dog can help find the antidote.
12 Ruff House



JOSH MOSTEL stars as the mild-mannered, most of the time Jim "Blotto" Blutarsky in the ABC new comedy series, Delta House, based on the National Lampoon's smash hit motion picture, Animal House, Saturdays at 8 p.m.

5:30
5 News
7 NBA Basketball: Chicago Bears vs. Seattle Seahawks
12 30 Minutes: Christopher Glenn reports on teen-age modeling; Betsy Aaron examines the increase in hearing problems among young people who listen to loud rock music.
13 Global Weekend

5:50
9 Once-Upon A Classic: "John Halifax, Gentleman" At 45, John has acquired a mansion and made his sonia partner; a governess is hired for Maud. (Part 6 of 9)

EVENING

6:00
5 NBC News
8 News
11 Star Trek: "Mudd's Women" When an unidentified space ship fails to heed orders to stop, Capt. Kirk puts the USS Enterprise in pursuit.
12 Weekend: Host: Andy Anderson.
13 Carol Burnett And Friends: Guests: Steve Lawrence, Tim Conway.

6:20
9 Pledge Break: Regularly scheduled programming may be delayed due to pledge breaks.

6:25
9 Julia Child And Company: "Kitchen Cocktail Party"

6:30
4 News
5 Animal World
13 Bob Newhart: Bob and Emily decide to get away from it all and end up vacationing at a ski lodge that's empty except for the annoying couple with whom they share a bathroom.

7:00
4 Lawrence Welk
5 Wild Kingdom
8 BJ And The Bear: BJ transports a mysterious cargo to Washington, D.C. for use by a female scientist at a Senate hearing.
9 Special: "The Edge Of The Cold" Sir Edmund Hillary introduces the animal inhabitants of Macquarie Island, who have survived the rigors of the harsh climate and the invasion of man.
11 Hee Haw: Guests: George Jones, Eddie Rabbitt, Stoney Mountain Cloggers.
12 $100,000 Name That Tune
13 Western Front: "Montage Of Vancouver's News Highlights"

7:30
3 La Semaine Parliamentaire a Ottawa
5 The Gong Show
12 Movie: **½ **"Clambake" (1967) Elvis Presley, Shelley Fabares. A wealthy playboy in Miami, wishing to sample the life of one who works for his money, switches identities with a water-skiing instructor.**

8:00
2 Bonkers!
4 Delta House: The Deltas try to convince Mandy, the Omegas' favorite girl, that Flounder is the man of her dreams.
5 6 CHiPs: A speed-crazy young prince gives Jon and Ponch the royal treatment in the hopes that they will overlook his traffic violations.
7 Wonder Woman: A young woman with the power to cause machine failure unwittingly becomes the accomplice of a gang of robbers.
8 Studs Lonigan: After losing his life savings in a faulty investment, Studs (Harry Hamlin) is forced to postpone his marriage to Catherine (Diana Scarwid), but goes about rehabilitating his alcoholic brother. (Part 3 of 3)
9 Special: "American Pop" "The Great Singers" Tony Bennett, George Shearing and Billy Eckstine perform from the ballroom of the Plaza Hotel.
11 Hee Haw Honeys: Guests: The Oakridge Boys.
13 One Day At A Time

8:30
2 Mary Tyler Moore: Guests: Bonnie Franklin, Henny Youngman.
3 Les Grandes Baleines: Ce documentaire presente des grandes cetaces qui sont des animaux tres particuliers.
4 13 Welcome Back, Kotter: Horshack disappears when his bachelor party reminds him of his marital responsibilities. (Part 2 of 2)
11 Nashville On The Road: Guests: Dave and Sugar.

9:00
4 13 Love Boat: "Sounds Of Silence" Sonny Bono, Sheila Lenham; "Cyrano De Bricker" Charlie Callas, Jill St. John; "Murder On The High Seas" Dana Wynter, Peter Lawford.
5 BJ And The Bear: BJ transports a mysterious cargo to Washington, D.C. for use by a female scientist at a Senate hearing.
6 How The West Was Won
7 Movie: **Deborah Raffin, Cloris Leach-man. A young woman with two small children to support quits her job as a waitress and becomes a truck driver.**
11 Nashville Music: Guests: Eddie Rabbitt, Billie Jo Spears, Don Gibson.

9:30
2 A Nice Show Like You
3 Femme d'Aujourd'hui
11 Country Northwest: Gerry Andal, Pat Roberts and the Evergreen Drifters are featured.
12 Movie: **** **"M.A.S.H" (1972) Donald Sutherland, Elliott Gould. During the Korean War, a pair of zany surgeons turns an Army medical post into madcap chaos with their pranks.**

10:00
4 Fantasy Island: A troubled married couple hopes to recapture the period when they fell in love; and a soldier of fortune tries to find the fabled Fountain of Youth.
5 Rockford Files: Jim turns to disbarred lawyer John Cooper (Bo Hopkins) for help when he is framed for a notorious hood's murder. (R)
8 World Figure Skating Championships: The Ladies' Free Event is presented from Vienna, Austria.
11 Movie: ***½ **"The Quiet Man" (1952) John Wayne, Maureen O'Hara. A former prizefighter returns to his native Ireland after killing a man in the ring, but does not find the peace he sought.**
13 Benny Hill

10:30
2 Dance Fever: Deney Terrio and Freeman King preside over a fast-paced disco setting filled with music and dancing.
3 Le Teleiournal

10:45
5 Nouvelles du Sport

11:00
2 6 CBC National News
3 Politique Federale: "Le Parti conservateur"
4 5 News
7 Movie: **½ **"The Valachi Papers" (1972) Charles Bronson, Lino Ventura. A notorious underworld figure decides to testify before a Senate investigating committee.**
13 Sports Page: Robb Glazier hosts a profile on Vancouver Canucks captain Don Lever.

11:10
3 Cinema: "Alice n'est plus ici" (1974) Kris Kristofferson, Ellen Burstyn. Apres la mort de son mari, une femme decide d'aller en Californie avec son fils d'onze ans.

11:15
2 6 Provincial Affairs
4 ABC News

11:20
2 6 News

11:30
4 Movie: **½ **"King Of The Khyber Rifles" (1954) Tyrone Power, Michael Rennie. A British officer prevents a native revolt in India.**
5 Saturday Night Live: Host: Margot Kidder. Guests: The Chieftains.
8 CTV National News
9 The Hollywood Musicals: ***½ "High Society" (1956) Bing Crosby, Frank Sinatra. A wealthy man tries to win back his ex-wife who is about to remarry.

11:45
2 Movie: ***½ **"The Suspect" (1945) Charles Laughton, Ella Raines. A young woman lures her married lover into a murder scheme.**
12 Movie: *** **"Thirty Seconds Over Tokyo" (1944) Spencer Tracy, Van Johnson. General Jimmy Doolittle prepares for and commands B-29's in bombing mission during World War II over Japan.**

11:50
8 News

12:00
13 Movie: ** **"Our Miss Fred" (1972) Danny LaRue, Lally Bowers. An enlisted man poses as a woman to escape capture by the Germans during World War II.**

12:05
6 Studs Lonigan: After losing his life savings in a faulty investment, Studs (Harry Hamlin) is forced to postpone his marriage to Catherine (Diana Scarwid), but goes about rehabilitating his alcoholic brother. (Part 3 of 3)

12:30
3 Cinema: "La Bataille du Pacifique" (1938) Documentaire. Ce film montre la situation mondiale vers 1938.
8 Movie: ***"The New Land" (1972) Liv Ullmann, Max von Sydow. A Scandinavian family seeks freedom and a new life in the Minnesota territory of the 1850s.
11 News

1:00
5 Movie: ***"The Sins Of Rachel Cade" (1961) Angie Dickinson, Peter Finch. A missionary loses the respect of the natives after she succumbs to temptation.

1:20
7 Jukebox: Guest: Twiggy.

1:25
4 News

1:30
2 Movie: *½ **"Air Mail" (1932) Ralph Bellamy, Gloria Stuart. An incorrigible pilot wins favor through a bold rescue and a timely mail delivery.**
9 Movie: *** **"Monty Python And The Holy Grail" (1975) John Cleese, Eric Idle. The legend of King Arthur is distorted and fabricated by the British comedy troupe.**

1:50
7 WCT Tennis: "$220,000 Challenge Cup"

2:05
6 Movie: **½ **"Man On A Swing" (1974) Cliff Robertson, Joel Grey. When a girl is murdered, a man claims he has clairvoyant powers to help solve the case for the police.**

2:20
12 700 Club

2:50
7 News

3:20
12 News

3:30
9 Special: "Three Men In A Boat" Michael Palin, Tim Curry and Stephen Moore boat up the Thames, from Henley to Oxford.

3:45
8 Movie: *** **"The Great Waldo Pepper" (1975) Robert Redford, Bo Svenson. A frustrated American fighter pilot becomes a barnstorming stuntman in his thirst for action during World War I.**

SUNDAY: Complete TV Program—March 18

MORNING

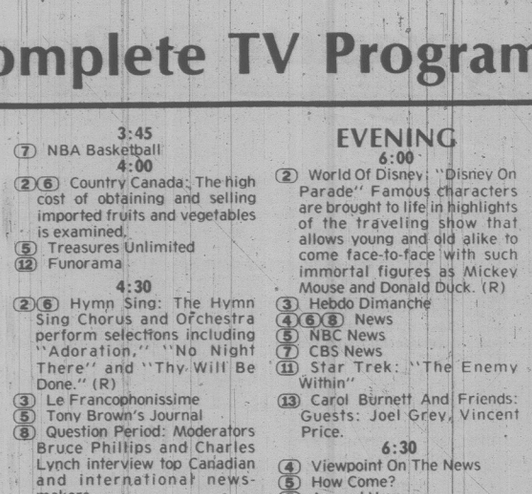
6:00
(6)(12) Perspective
6:25
(4) News
6:30
(4) Action: Inner City
(6)(8) National Film Board
(7) Christopher Closeup
(12) Outlook
6:45
(6)(8) Sacred Heart
(11) News
6:55
(5) Down To Earth
7:00
(4) Viewpoint On Nutrition
(5) Faith For Today
(6)(8) Crossroads
(7) Eyes Of Northwest
(11) Jerry Falwell
(12) Weekend
(13) Sports Page
7:30
(4) This Is The Life
(5) Davey And Goliath
(6) Robert Schuller
(7) Music And The Spoken Word
(8) Travel '79
7:45
(5) Dialogue
8:00
(4) Insight
(5) Eucharist
(7)(12) Day Of Discovery
(8) Joyce Kelly
(9) Sesame Street (R)
(11) Jimmy Swaggart
(13) Little Rascals
8:30
(2) Seagull Sam
(3) Passe-Partout
(4) Agriculture U.S.A.
(5) I Like Myself
(6)(12) Jimmy Swaggart
(7) Oral Roberts
(8) Red Fisher
(11) Introduction To Life
(13) ScoBoomerang
(5) Pleasant Journeys
(6)(8) Rex Humbard
(7) It Is Written
(9) High School Basketball: "AAA Championships"
(11) The Kroeze Brothers
(12) Anchor
9:30
(3) Kebekio au Pays de Convoitise
(4) Kidsworld
(5) Gardening With Ed Hume
(7) Face The Nation
(11) Rex Humbard
(12) Robert Schuller
(13) Spiderman
9:45
(3) Une Fleur M'a Dit
10:00
(2) Meeting Place: Rev. Gilbert A. Schart officiates from the Lutheran Church of the Resurrection in Halifax, Nova Scotia.
(3) Le Jour du Seigneur
(4) Kids Are People Too
(5) NCAA Basketball Championships: Live coverage of the NCAA playoffs. Teams and locations to be announced.
(6)(8) Oral Roberts
(7) Sunday Morning
(13) Rocket Robin Hood
10:30
(6) Search
(8) Day Of Discovery
(11) Robert Schuller
(12) Faith For Today
11:00
(2) CIAU Hockey: The Canadian College Hockey Championship is presented from Montreal's Pointe Clare Arena; Doug Saunders and Jack Donohue cover the action.
(3) Images du Canada: "Aventure en Ontario"
(6)(8) It Is Written
(12) Ernest Angley
(13) Flower Soup
11:45
(4) Animals Animals Animals: "The Tiger"
(6) Day Of Discovery
(7) Horner Formby
(8) Search
(11) Voice Of Calvary
(13) Italian Cooking

AFTERNOON

12:00
(3) La Semaine Verte
(4) Issues And Answers
(6) Terry Winters
(7) Sunday Mass
(8) Good News
(9) The Hollywood Musicals: ★★½ "The Band Wagon" (1953) Fred Astaire, Oscar Levant. A former Hollywood great is persuaded to do a Broadway musical.
(11) Movie: ★★ **"Invasion Of The Saucer Men" (1957)** Steve Terrell, Gloria Castillo. Creatures from outer space descend upon teenagers parked at lovers' lane.
(12) Jerry Falwell
(13) 100 Huntley Street
12:30
(4) Directions: Martin Ennals, director of Amnesty International, the organization dedicated to freeing political prisoners, is interviewed by Peter Jennings.
(6) Donna Fargo
(7) In Search Of...: "Tornadoes"
(8) Jimmy Swaggart
1:00
(3) Musique Miniature
(4) The Superteams: The winners of the Kansas City Royals vs. Los Angeles Dodgers match challenge the victors of the Dallas Cowboys vs. Pittsburgh Steelers competition from Honolulu, Hawaii.
(6) Lou Grant: Rossi's human interest story on a woman searching for the hit-and-run killer of her son leads to an unexpected payoff.
(7) To Be Announced
(8) Terry Winters
(12) Reverend Solbrekken
1:30
(3) Aux Frontieres du Connu: "La Terre, cette inconnue" (3de 4)
(8) Movie: ★★ **"Midway" (1976) Charlton Heston, Henry Fonda.** The epic World War II airnaval battle between Japanese and Allied forces for control of the strategic Pacific island of Midway is depicted.
(11) Golf: "Honda Civic LPGA Classic"
(12) PTL Club
(13) Movie: ★★ **"The Girl Who Couldn't Lose" (1975)** Julie Kavner, Jack Carter. A librarian becomes a big winner on a television game show and is faced with a moral decision involving an opponent.
2:00
(2) Lassie
(3) L'Univers des Sports: Championnat de hockey universitaire.
(5) SportsWorld: Coverage of the All-Ireland Hurling Championships from Dublin; and the Bengal Bouts, study of intramural boxing at Notre Dame.
(6) Movie: ★★½ **"The Nelson Affair" (1973) Glenda Jackson, Peter Finch.** The love affair between Lord Horatio Nelson and Lady Emma Hamilton during the 1800's ends in tragedy.
(9) Pledge Break: Regularly scheduled programming may be delayed due to pledge breaks.
2:20
(9) The Hollywood Musicals: ★★★½ "Singin' In The Rain" (1952) Gene Kelly, Cyd Charisse. Hollywood's coping the transition period from silent films to talkies is satirized.
2:30
(2) Green Doubledecker Bus
(4) World Series Of Auto Racing: Coverage of Part 2 of the International Race of Champions, a 100-mile race from Atlanta International Raceway.
3:00
(2) Music To See: Robert and Sarah Feuerstein perform in Toronto.
(5) Americans
(7) Challenge Of The Sexes: Lea Hilgren vs. Greg Athans, freestyle skiing; Terri Rudd vs. Bernie Traurig, show horse jumping; Linda Tardiff vs. Bart Conner, gymnastics.
(11) Movie: ★★½ **"What's So Bad About Feeling Good?" (1968) George Peppard, Mary Tyler Moore.** After a pair of New Yorkers is infected with euphoria, the happy disease spreads through the city.
3:30
(2) MoneyMagazine
(4) Wide World Of Sports: Coverage of the World Figure Skating Championships from Vienna, Austria featuring Ladies and Dance competition; World Ski Flying Championships from Planica, Yugoslavia.
(12) The Monkees: "Your Friendly Neighborhood Kidnappers"
(13) Wrestling
3:45
(7) NBA Basketball
4:00
(2)(6) Country Canada: The high cost of obtaining and selling imported fruits and vegetables is examined.
(5) Treasures Unlimited
(12) Funorama
4:30
(2)(8) Hymn Sing: The Hymn Sing Chorus and Orchestra perform selections including "Adoration," "No Night There" and "Thy Will Be Done." (R)
(3) Le Francophonissime
(5) Tony Brown's Journal
(8) Question Period: Moderators Bruce Phillips and Charles Lynch interview top Canadian and international newsmakers.
(9) American Pop: "The Great Singers" Tony Bennett, George Shearing and Billy Eckstine perform from the ballroom of the Plaza Hotel.
(12) Our Gang
(13) Horst Koehler: "Land Of The Mayas: Mexico"
5:00
(2) CBC Afternoon News
(3) Second Regard
(4) Sport's Afield
(5) Meet The Press
(6) Student Forum
(8) Untamed World: "Afghanistan" The modern innovations that Western society and technology have made in this formerly isolated country are examined.
(11) Bionic Woman: "The Martians Are Coming" While working on a project to track unidentified flying objects, Dr. Wells is abducted in a flying saucer.
(12) Movie: ★★ **"Tarzan's Desert Mystery" (1943) Johnny Weissmuller, Nancy Kelly.** Tarzan sets out to capture a band of Nazis.
(13) Global Weekend
5:20
(2) This Week In Parliament: Bill Casey discusses the week's legislation, debates and other activities in the House.
5:30
(4) ABC News
(5) News
(6) Vancouver Island News
(8) Capital Comment

EVENING

6:00
(2) World Of Disney: "Disney On Parade" Famous characters are brought to life in highlights of the traveling show that allows young and old alike to come face-to-face with such immortal figures as Mickey Mouse and Donald Duck. (R)
(3) Hebdo Dimanche
(4)(8) News
(5) NBC News
(7) CBS News
(11) Star Trek: "The Enemy Within"
(13) Carol Burnett And Friends: Guests: Joel Grey, Vincent Price.
6:30
(4) Viewpoint On The News
(5) How Come?
(7) Around Here
(11) Andy's Party
(13) Bob Newhart: After having gone for a while, Carol suddenly shows up at one of Bob's therapy sessions, creating a situation in which Bob finds himself more of a patient than a doctor.
7:00
(2)(6) The Beachcombers: "The Patriarch" Nick's father reappears after 30 years to mend the differences between them and to ask his son to return to Greece. (Part 1 of 2) (R)
(3) Chez Denise: "La Blonde a mon mari"
(4) The Osmonds: Guests: K.C. and the Sunshine Band, Tanya Tucker.
(5) Greatest Heroes Of The Bible: "Jacob's Challenge" Jacob (Barry Williams) tricks his father (Stephen Elliott) into bestowing the blessing of inheritance on him rather than his twin brother Esau (Peter Fox).
(7)(12) 60 Minutes
(8) World Figure Skating Championships: Highlights of the individual competitions, featuring top international skaters, are presented from Vienna, Austria.
(11) NHL Game Of The Week: Boston Bruins at Minnesota North Stars
(13) Live At The Forum: "Tommy Ambrose And Paul Christopher"
7:30
(2)(6) Science Magazine: The dating of a tree by the rings of wood it contains, so-called "orphan diseases" and the modernized processes of refining cotton are explored.
(3) Les Beaux Dimanches: "Mardi-gras"
8:00
(2)(6) Superspecial: "Toller Cranston: Dream Weaver" The Canadian superstar of the figure skating world stars in a fantasy featuring singer Dan Hill, composer — conductor Andre Gagnon, singer Salome Bey and fellow skaters Jo Jo Starbuck and Ken Shelley.
(4)(8) Battlestar Galactica: Apollo is recruited by a heavenly being to rescue mortals on the planet Terra from nuclear destruction.
(5) World Of Disney: "The Omega Connection" A young CIA agent attempts to prevent a physicist's top-secret energy formula from falling into the wrong hands.
(7) All In The Family: The Bunkers' new neighbors face entirely different reactions from Archie and Edith.
(9) Arthur Fiedler: "Just Call Me Maestro" A biographical portrait of the Boston Pops' conductor.
(11) Love American Style
(12) Donahue
(13) Movie: ★★½ **"Bugsy Malone" (1976) Jodie Foster, Scott Baio.** A group of under twelve-year-old henchmen chauffeur their bosses in pedal-driven limousines and shoot guns loaded with cream puffs - a captivating spoof!
8:30
(3) Les Beaux Dimanches: "L'Aventure humain: Baie James"
(7) One Day At A Time
(11) Speak Out
9:00
(2)(6) For The Record: "Every Person Is Guilty" An injury suffered by a young woman (Lynn Griffin) launches her journalist father (Ken Pogue) on an information hunt that leads to several very startling and highly protected discoveries.
(4) Movie: **"The Jericho Mile" (Premiere) Peter Strauss, Brian Dennehy.** While serving a life sentence in Folsom Prison, a man trains to be an Olympic runner.
(7) Alice: Alice and Vera compete for the role of Cinderella in a children's theater production.
(8) Lou Grant: Donovan is offered a better paying job, complicating Lou's already tough day.
(11) 60 M.P.H.
(12) Movie: ★★½ **"Agent 8 3-4" (1965) Dirk Bogarde, Sylva Koscina.** An unemployed writer joins British Intelligence in order to carry out an assignment behind the Iron Curtain.
9:15
(9) Masterpiece Theatre: "Lillie: Mrs. Langtry" Lillie is disappointed with married life and manages to move to London and captivate society.
9:30
(3) Les Beaux Dimanches: "Musique au FM: Le Sacre du printemps"
(7) Stockard Channing: Susan becomes the innocent victim of a drunken pass by her sister's husband.
(11) Probe
10:00
(2)(6) A Summer's Day: The members of Ryan's Fancy host a nostalgic, musical trip back in time to a New Brunswick pioneering community of the mid-1800s; Jennifer Whalen, Mike McDougall, James Keane, the Town And Country Dancers of Cape Breton and Warwick Learning are featured.
(5) Weekend: Lloyd Dobyns and Linda Ellerbee report on the startling success of "Tiger Beat" magazine; and the shortage of living space in Japan.
(7) Mary Tyler Moore: Guests: Bonnie Franklin, Henny Youngman.
(8) W5: Jim Reed probes the terrifying effects of the so-called Legionnaires' Disease; Henry Champ profiles the often-violent crowds at British soccer games; and Helen Hutchinson visits the last surviving heir of Count Dracula.
(11) Contact
(13) Second City TV
10:15
(3) Les Beaux Dimanches: "Tony Hunt: Un Artiste Kwakiutl"
10:30
(3) Le Telejournal
(9) Festival '79 Finale
(11) Best Of 700 Club
(13) Team Showdown
10:45
(3) Sport-Dimanche
11:00
(2)(6) CBC National News
(3) Cine-Club: "La Regle du jeu"
(4)(5) News
(7) CBS News
(8) CTV National News
(12) Movie: ★★★ **"Manhattan Melodrama" (1934) Clark Gable, Myrna Loy.** Two boyhood friends, one an attorney and the other a racketeer, meet again after many years during a murder trial.
(13) Sports Page: The B.C. Hall Of Fame presents athlete Ruth Wilson and highlights of the Vancouver Canucks and Atlanta Flames game are presented.
11:15
(2)(6) Nation's Business
(4) ABC News
(7) News
11:20
(8) News
11:22
(2) News
(6) Vancouver Island News
11:30
(4) Movie: ★★½ **"Daddy Long Legs" (1955) Fred Astaire, Leslie Caron.** When a wealthy playboy decides to send a French orphan girl to college, he doesn't anticipate that a thing like love might interfere.
(5) Movie: ★★★ **"McCabe And Mrs. Miller" (1971) Warren Beatty, Julie Christie.** Partners set up a business in a small mining town, only to have larger business interests move in on them.
(7) Movie: ★★½ **"Hang 'Em High" (1968) Clint Eastwood,** Inger Stevens. A man brings those who tried to lynch him to justice.
11:45
(2) Movie: ★★½ **"The Scarlet Empress" (1934) Marlene Dietrich,** Sam Jaffe. A Russian Grand Duke has a stormy relationship with his wife, who went on to become known as Catherine the Great.
12:00
(11) News
12:05
(6) Movie: ★★★ **"Catch-22" (1970) Alan Arkin, Martin Balsam.** A group of Air Force officers, disgusted with the rotation system and the subtle insanity of their commanders, stops at nothing to get discharges.
(8) Movie: ★★★ **"The Owl And The Pussycat" (1970) Barbra Streisand, George Segal.** An intellectual becomes involved with a part-time prostitute.
1:00
(12) News
1:40
(7) Movie: ★★½ **"Duel" (1971)** Dennis Weaver, Tim Herbert. A vengeful truck driver is intent on forcing a highway motorist off the road.
1:50
(4) News
2:05
(8) Movie: ★★½ **"The Midnight Man" (1974) Burt Lancaster,** Susan Clark. A college security officer investigates the death of a co-ed at a local college.
2:35
(6) Movie: ★★★ **"The Candidate" (1972) Robert Redford,** Peter Boyle. A young liberal tries desperately to avoid being corrupted by his campaign for a seat in the U.S. Senate.
3:40
(7) News
4:20
(8) Emergency One!: "Hang Up" Paramedic Cage gets hung up watching "Adam 12" on TV and begins to think it's for real.



Jeffrey Byron plays secret agent

Omega Connection

Luther Starling (Jeffrey Byron) would be your normal, everyday, all-American 20-year-old, but for one thing: he's a secret agent for the CIA, in The Omega Connection to be aired on the World of Disney Sunday, at 8 p.m., Channel 5.

Seeking respite from the cloak-and-dagger intrigue of his profession, Luther trips off to London to visit his friend Roger Pike (Larry Cedar). But Luther no sooner touches down at Heathrow Airport than he and his buddy witness a kidnapping. The victim, a defecting scientist, has discovered an energy source that will make nuclear power obsolete.

MONDAY: Evening TV—March 19

DAYTIME MOVIES

1:00
(11) ★★½ "Nobody Lives Forever" (1946) John Garfield, Geraldine Fitzgerald. A soldier returning from the war becomes a West Coast con artist whose victims are wealthy widows.
2:30
(3) "Columbo: Faux temoin" Peter Falk. Quand un magnat de la presse entretient des doutes sur la fidelite de sa femme, un enquete demontre que celle-ci a eu une liason assez breve dans la passe.
(8) ★★★ "How Sweet It Is!" (1968) Debbie Reynolds, James Garner. A boy follows his girlfriend to Europe and his parents follow him.

EVENING

6:00
(2) CBC Evening News
(3) Edition Pacifique
(4) ABC News
(6)(8) News
(7) CBS News
(9) Studio See: "Clearwater"
(11) Bewitched: "Samantha Goes South For A Spell" A jealous witch sends Samantha back to Old New Orleans.
(12) The Gong Show
(13) Carol Burnett And Friends: Guests: Steve Lawrence, Tim Conway.
6:30
(3) Ce Soir National
(4) Please Stand By
(5) NBC News
(7) Mary Tyler Moore: "I Was Single For WJM" Mary spends every night for a week in a singles bar, researching material for a special news show.
(9) Dick Cavett: Guest: Marilyn Horne.
(11) My Three Sons: "One By One They Go" Bridegroom Chip faces a father-in-law who refuses to speak to his newly married daughter.
(12) Dating Game
(13) Bob Newhart: Things continue to go from bad to worse when Bob is forced into attending the thing he hates most, a surprise party with gag gifts and all.
7:00
(2) Mary Tyler Moore: "The Care And Feeding Of Parents" After Bess writes a composition, Phyllis wants Mary to use her influence to get it published.
(3) Cosmos 1999: "Les Catacombes de la lune"
(4) P.M. Northwest
(5) Seattle Tonight
(6) Chopper Squad
(7) Newlywed Game
(8) Billy
(9) MacNeil - Lehrer Report
(11) Hogan's Heroes: "The Flight Of The Valkyrie" Hogan is replaced as the POW officer in charge.
(12) Joker's Wild
(13) Best Seller: "Captains And The Kings" Religious prejudice clouds Rory's courtship of Marjorie Chisholm, while the secret of Courtney's past dooms his romance with Anne-Marie Armagh. (Part 4)
7:30
(2) Reach For The Top
(4) Please Stand By
(5) Hollywood Squares
(7) Joker's Wild
(8) Meat Loaf: The rock star performs several of his hit songs, including "Two Out Of Three Ain't Bad" and "Paradise By The Dashboard Lights," in this musical program which also features singer Karla De Vito and pianist Jim Steinman.
(9) To Be Announced
(11) Bob Newhart: "Grizzly Emily" Emily discovers a new high in male chauvinism when Bob's father arranges a fishing trip to his cabin and assigns her woman's work while the men brave the great out-of-doors.
(12) Newlywed Game
8:00
(2) The White Shadow: Coach Reeves learns that the new member of the team has a highly confidential and sensitive problem.
(3) Terre Humaine
(4)(8) Salvage 1: The Salvage crew encounters a deadly meteor shower while trying to recover a gold-encased satellite. (Part 2 of 2)
(5)(6) Little House On The Prairie: After helping a dying boy realize a lifelong dream, Charles, Laura and Albert are rewarded by the young William Randolph Hearst.
(7) Charlie Brown: "You're The Greatest, Charlie Brown" Charlie Brown and his pals become involved in a sporting cliff-hanger during their school's Junior Olympic competition.
(9) Bill Moyers' Journal: "At The Edge Of History" A conversation with William Irwin Thompson, cultural historian, philosopher and futurist.
(11) The Bastard: Upon hearing that the father of her illegitimate son is dying, Marie Charboneau attempts to meet with the English nobleman and insure her son of his rightful inheritance. The Charboneaus meet with resistance, however, from the Duke's legal wife and son, and escape to London. (Part 1 of 2)
(12) Cross-Wits
8:30
(3) A Cause de Mon Oncle
(7) Family Feud
(12) Merv Griffin
9:00
(2)(7) M.A.S.H: Hawkeye undergoes a drastic personality change when he becomes the temporary commander of the 4077th.
(3) Les Jordache: Pendant que Tom continue a reussir dans la boxe, il rembourse a Rudy les $3,000 de dette, et celui-ci lance avec Monsieur Calderwood une chaine de supermarches.
(4) How The West Was Won
(5) Movie: **"Fast Friends" (Premiere) Carrie Snodgress, Mac-Kenzie Phillips.** A divorcee struggling to make a life for herself and her young son takes a job in the backstage jungle of a TV talk show.
(6) Lawrence Welk: "St. Patrick's Day"
(8) Kaz: A young woman whose parents believe she has been brainwashed by a religious cult kidnap her before Kaz can complete his investigation of the case.
(9) Lord Peter Wimsey: "The Nine Tailors" (Part 3)
9:30
(2)(7) WKRP in Cincinnati: Johnny Fever becomes an instant father when a young woman leaves her baby on WKRP's doorstep.
10:00
(2)(6) Food For Thought: "A Is For Apple" North America's fruit and vegetable industry is examined, with a special exploration of the relationship between Canadian and American produce growers.
(3) Papa, Cher Papa
(7) Lou Grant: Donovan is offered a better paying job, complicating Lou's already tough day.
(8) What's My Line?
(9) The Glittering Prizes: "An Early Life" Upon entering Cambridge, Adam Morris experiences his first relationship with women and a relationship with a dying Catholic.
(11) News
(12) When The Boat Comes In: "After The Bonfire"
10:30
(3) Le Telejournal
(8) Downright Disco: Guests: Dobie Gray, Lorraine Johnson, Bettye La Belle, Lisa Dal Bello.
(11) Dating Game
11:00
(2)(6) CBC National News
(4)(5)(7) News
(8) CTV National News
(11) The Odd Couple: "My Strife In Court" Felix and Oscar are arrested and charged with ticket scalping.
(12) Benny Hill
(13) Sports Page
11:10
(3) Nouvelles du Sport
11:20
(3) Aux Frontieres du Connu (Reprise)
(6) Vancouver Island News
(8) News
11:27
(2) News
11:30
(4) Police Story: An FBI agent assists in the investigation of an illegal gunrunning operation.
(5) Tonight: Guest host: Beverly Sills. Guests: Phyllis Newman, Victor Buono.
(7)(12) Rockford Files: A cold-blooded hit man nearly kills a stewardess friend of Rockford's.
(11) The Gong Show
11:45
(2) World At War: "It's A Lovely Day Tomorrow" The Burma Army is forced into the longest retreat in British history, and the Japanese seem almost "super-human." (R)
11:50
(3) Propos et Confidences: Roger Peyrefitte se raconte.
12:00
(2)(6) CBC National News
(4)(5)(7) News
(8) CTV National News
(9) Up In Rosebud County: One of America's last frontiers — the rangeland of eastern Montana — is falling prey to industrial growth as strip mining for coal opens on the plains.
(11) The Odd Couple: "Let's Make A Deal" Oscar despairs of raising money for a new bed when he borrows a hole in Felix's.
(12) On The Buses: "Stan's Uniform"
(13) Sports Page
11:10
(3) Nouvelles du Sport
11:20
(3) Rencontres: Invite: Robert Rumilly, historien quebecois.
(6) Vancouver Island News
(8) News
11:27
(2) News
11:30
(4) ABC Movie: ★★ **"That Man Bolt" (1973) Fred Williamson, Teresa Graves.** A courier, skilled in the martial arts is assigned to deliver an attache case containing one million dollars from Hong Kong to Mexico City.
(5) Best Of Carson: Host: Johnny Carson. Guests: Peter Ustinov, Steve Lawrence, Richard Lewis, Susan Sullivan, Don Rickles, Eydie Gorme. (R)
(7)(12) Barnaby Jones: Barnaby's investigation of a motorcyclist's mysterious death leads him to a reclusive industrialist. (R)
(11) The Gong Show
11:45
(2) World At War: "It's A Lovely Day Tomorrow" The Burma Army is forced into the longest retreat in British history, and the Japanese seem almost "super-human." (R)
11:50
(3) Propos et Confidences: Roger Peyrefitte se raconte.
12:00
(11) 700 Club
12:05
(6) Movie: ★★★ **"Claudine" (1974) Diahann Carroll, James Earl Jones.** Romance blossoms between a down-and-out mother of six and a garbage collector.
(8) Movie: ★★★ **"Portrait In Black" (1960) Lana Turner, Anthony Quinn.** A doctor and his female accomplice attempt to hasten the death of her tycoon husband.
12:20
(3) Cinema: "Deux sur la balancoire" (1962) Robert Mitchum, Shirley MacLaine. Quand un avocat divorce s'en va a New York afin de recommencer une nouvelle vie, il fait la connaissance d'une femme boheme qui s'apercoit que sa femme lui manque toujours.
12:40
(7)(12) CBS Late Movie: ★★½ **"Banacek: Project Phoenix" (1972) George Peppard, William Windom.** Banacek is hired by an auto company to find out what happened to the prototype of one of its experimental cars.
1:00
(6) Tomorrow: Guest: Theologian Russell McIntyre, who discusses bioethics.
(11) News
1:30
(4) News
2:05
(6) Movie: ★★ **"When The North Wind Blows" (1974) Henry Brandon, Herbert Nelson.** A wiry old trapper hunts and later befriends a large snow tiger of Siberia.
(8) Movie: ★★ **"Ladies Of Crime"**
2:35
(7) Movie: ★★½ **"Monster On Campus" (1958) Arthur Franz, Joanna Moore.** When a scientist becomes his own guinea pig and injects himself with the blood of a million-year-old fish, he is turned into a monster.
(12) 700 Club
3:35
(6) Emergency One!: "Botulism" Dr. Brackett risks his reputation when he diagnoses an illness before tests are completed.
(12) News
4:05
(6) Emergency One!: "The Exam" Paramedics Gage and DeSoto are worried about their upcoming routine recertification exam.
4:11
(7) News

brief, unhappy affair with a man before moving on to new surroundings.
(8) Movie: ★★★ **"Magnificent Obsession" (1954) Jane Wyman, Rock Hudson.** A rich playboy studies medicine to add meaning to his empty life and later restores sight to the woman he loves.
12:37
(4) News
12:40
(7)(12) CBS Late Movie: ★★½ **"McMillan And Wife: Love, Honor And Swindle" (1975) Rock Hudson, Susan Saint James.** McMillan's investigation of his future brother-in-law reveals that the man is connected with a phony stock company.
1:00
(5) Tomorrow: Guests: Huntz Hall, and Gabriel Dell, two of the Dead End kids; Richard Roach, president of the Dead End Kids fan club.
(11) News
2:05
(6) Movie: ★★ **"When The North Wind Blows" (1974) Henry Brandon, Herbert Nelson.** A wiry old trapper hunts and later befriends a large snow tiger of Siberia.
(8) Movie: ★★ **"Ladies Of Crime"**
2:35
(7) Movie: ★★½ **"Monster On Campus" (1958) Arthur Franz, Joanna Moore.** When a scientist becomes his own guinea pig and injects himself with the blood of a million-year-old fish, he is turned into a monster.
(12) 700 Club
3:35
(6) Emergency One!: "Botulism" Dr. Brackett risks his reputation when he diagnoses an illness before tests are completed.
(12) News
4:05
(6) Emergency One!: "The Exam" Paramedics Gage and DeSoto are worried about their upcoming routine recertification exam.
4:11
(7) News

TUESDAY: Evening TV—March 20

DAYTIME MOVIES

1:00
(11) ★★½ "Nobody Lives Forever" (1946) John Garfield, Geraldine Fitzgerald. A soldier returning from the war becomes a West Coast con artist whose victims are wealthy widows.
2:30
(3) "Columbo: Faux temoin" Peter Falk. Quand un magnat de la presse entretient des doutes sur la fidelite de sa femme, un enquete demontre que celle-ci a eu une liason assez breve dans la passe.
(8) ★★★ "How Sweet It Is!" (1968) Debbie Reynolds, James Garner. A boy follows his girlfriend to Europe and his parents follow him.

EVENING

6:00
(2) CBC Evening News
(3) Edition Pacifique
(4) ABC News
(6)(8) News
(7) CBS News
(9) Studio See: "Clearwater"
(11) Bewitched: "Samantha On The Keyboard" Endora makes Tabatha sound like a musical genius.
(12) The Gong Show
(13) Carol Burnett And Friends: Guests: Steve Lawrence, Tim Conway.
6:30
(3) Ce Soir National
(4) News
(5) NBC News
(7) Mary Tyler Moore: "WJM Tries Harder" Mary starts dating the anchorman from the top-rated television station and soon finds herself doubling as a spy.
(9) Dick Cavett: Guests: Furman Bishop, David Israel, Morris Siegel, Dick Young. (Part 1 of 3)
(11) My Three Sons: "My Four Women" Steve reluctantly agrees to be a model for a fashion show, but refuses at the last minute.
(12) Dating Game
(13) Bob Newhart: Howard begins to get uneasy about Jerry dating Debbie when the two of them hit it off in a big way, only moments after meeting.
7:00
(2) Mary Tyler Moore: "Where There's Smoke, There's Rhoda" A fire destroys Rhoda's apartment and threatens her friendship with Mary.
(3) Le Monde Merveilleux de Disney: "Les Mesaventures de cinq jeunes Yankees" (Derniere de 2)
(4) P.M. Northwest
(5) Seattle Tonight
(6) Starsky And Hutch: When the wife of a famous used car tycoon is slain by a pair of crazed drug addicts, Starsky and Hutch have to move fast to catch the killers.
(7) Newlywed Game
(8) Headline Hunters: Three guests attempt to identify famous people, places, objects or events by means of clues in headline form.
(9) MacNeil - Lehrer Report
(11) Hogan's Heroes: "The Prisoner's Prisoner" Hogan blows up an ammunition dump and captures a German general.
(12) Joker's Wild
(13) Vancouver
7:30
(2) The Northerners
(4) Sha Na Na: Guest: Patti Page.
(5) $100,000 Name That Tune
(7) Joker's Wild
(8) Patsy Gallant: Guests: Edwin Starr, Nigel Olsson.
(9) Newsmakers
(11) Bob Newhart: "Son Of Ex-Con Job" Dr. Hartley continues his therapy sessions with a quintet of jovial ex-cons to help them in their search for honest employment.
(12) Newlywed Game
8:00
(2) Happy Days: Richie gets a lesson in fidelity from the Fonz when he starts dating a pretty baton twirler behind Lori Beth's back. (R)
(3) Grand Papa
(4) Happy Days: The Fonz intervenes when mobsters try to take over Al's Drive-In. (R)
(5)(6) Cliffhangers: Susan and her editor investigate a mysterious import-export firm; Billy's life is threatened by Thorval and his troops; Mary is powerless to save Kurt from certain doom.
(6) Please Stand By: "Hello, Goodbye, Hello" The Lamperts decide to move back to Los Angeles and, after selling the house and station, decide to stay.
(7) The Paper Chase: The study group retries a case originally handled by then-attorney Kingsfield, and their investigation leads to a lady lawyer who knows about a surprising chapter from his past.
(9) University Of Washington Orchestra: "Berlioz Requiem"
(11) The Bastard: Phillipe, who has fled to the Colonies and changed his name to Philip Kent, joins a band of revolutionaries. While fighting the Crown forces, he has a brutal confrontation with his half-brother, commander of an English regiment in Boston. (Part 2 of 2)
(12) Cross-Wits
8:30
(3) Jamais Deux sans Toi: "La Diellabe"
(4)(13) Laverne and Shirley: "Playing The Roxy" Shirley believes herself to be an exotic dancer after a fall causes a change in her personality. (R)
(12) Merv Griffin
9:00
(2)(4) Three's Company: Jack gets more than he bargained for when he starts two-timing his girlfriends. (R)
(3) Telemag
(5)(13) Super Stunt
(6) $1.98 Beauty Show
(7) CBS Movie: ★★½ **"Red Sun" (1972) Charles Bronson, Ursula Andress.** A bandit and a samurai stalk the outlaw's former partner, who has wronged them in different ways. (R)
(8) Grand Old Country: Guests: Billy Jo Spears, Nancy Ryan, T.G. Sheppard.
9:30
(2)(6) Fifth Estate
(4) 13 Queens Blvd.: (Premiere) A tenant (Eileen Brennan) in a garden apartment complex organizes a high school reunion.
(8) Taxi: After having an operation, Louie panics when he has to keep a promise he made to God during surgery.
(9) Relations
10:00
(3) L'Enfance a Vivre: "L'Envers du jeu" (2e de 4)
(4) The Rogers: Stanley locks himself out of his new condominium while dressed only in a robe and slippers.
(5) Quincy
(9) Two Ronnies
(11) News
(12) Upstairs, Downstairs: "A Pair Of Exiles"
10:30
(2)(6) Fortunes: "Canada's Gold Story" The pricing maneuvers and individual strategies inspired by the priceless metal known as gold are examined.
(3) Le Telejournal
(4) Bizarre: Richard Dawson is host for this zany comedy special featuring Steve Martin, George Allen, Tom Herman and Deacon Jones.
(9) Sneak Preview
(11) Dating Game
11:00
(2)(6) CBC National News
(4)(5)(7) News
(8) CTV National News
(9) Up In Rosebud County: One of America's last frontiers — the rangeland of eastern Montana — is falling prey to industrial growth as strip mining for coal opens on the plains.
(11) The Odd Couple: "It's Make A Deal" Oscar despairs of raising money for a new bed when he borrows a hole in Felix's.
(12) On The Buses: "Stan's Uniform"
(13) Sports Page
11:10
(3) Nouvelles du Sport
11:20
(3) Rencontres: Invite: Robert Rumilly, historien quebecois.
(6) Vancouver Island News
(8) News
11:27
(2) News
11:30
(4) ABC Movie: ★★ **"That Man Bolt" (1973) Fred Williamson, Teresa Graves.** A courier, skilled in the martial arts is assigned to deliver an attache case containing one million dollars from Hong Kong to Mexico City.
(5) Best Of Carson: Host: Johnny Carson. Guests: Peter Ustinov, Steve Lawrence, Richard Lewis, Susan Sullivan, Don Rickles, Eydie Gorme. (R)
(7)(12) Barnaby Jones: Barnaby's investigation of a motorcyclist's mysterious death leads him to a reclusive industrialist. (R)
(11) The Gong Show
11:45
(2) World At War: "It's A Lovely Day Tomorrow" The Burma Army is forced into the longest retreat in British history, and the Japanese seem almost "super-human." (R)
11:50
(3) Propos et Confidences: Roger Peyrefitte se raconte.
12:00
(11) 700 Club
12:05
(6) Movie: ★★★ **"Claudine" (1974) Diahann Carroll, James Earl Jones.** Romance blossoms between a down-and-out mother of six and a garbage collector.
(8) Movie: ★★★ **"Portrait In Black" (1960) Lana Turner, Anthony Quinn.** A doctor and his female accomplice attempt to hasten the death of her tycoon husband.
12:20
(3) Cinema: "Deux sur la balancoire" (1962) Robert Mitchum, Shirley MacLaine. Quand un avocat divorce s'en va a New York afin de recommencer une nouvelle vie, il fait la connaissance d'une femme boheme qui s'apercoit que sa femme lui manque toujours.
12:40
(7)(12) CBS Late Movie: ★★½ **"Banacek: Project Phoenix" (1972) George Peppard, William Windom.** Banacek is hired by an auto company to find out what happened to the prototype of one of its experimental cars.
1:00
(6) Tomorrow: Guest: Theologian Russell McIntyre, who discusses bioethics.
(11) News
1:30
(4) News
2:05
(6) Movie: ★★★ **"Toy Tiger" (1956) Jeff Chandler, Laraine Day.**
2:18
(7) Movie: ★★★ **"Fire Down Below" (1957) Robert Mitchum, Rita Hayworth, Two Caribbean adventurers with a boat for hire agree to transport a lady without a passport from one island to another.**
(12) 700 Club
2:20
(8) Movie: ★★★ **"Carrie" (1952) Laurence Olivier, Jennifer Jones.** When a young girl runs away with a married man, the two meet very different fates.
3:18
(12) News
3:50
(6) Emergency One!: "Not Available" Conflicting procedural rules between squads almost causes the loss of a patient.
4:20
(8) Emergency One!: "Welcome Wednesday" A stubborn 80 year-old woman and a hiccupping executive provide problems.
4:36
(7) News

WEDNESDAY: Evening TV—March 21

DAYTIME MOVIES

1:00

(11) ★★½ "The Smugglers" (1968) Shirley Booth, David Opatoshu. A smuggling ring uses a naive woman as a front for its operations.

3:00

(5) ★★★ "A Child Is Waiting" (1963) Burt Lancaster, Judy Garland. A psychologist and a music teacher attempt to create innovative methods of dealing with retarded children.

(8) ★★★★ "The French Connection" (1971) Gene Hackman, Fernando Rey. Two tough narcotics investigators foil a huge heroin deal.

EVENING

6:00

(2) CBC Evening News
(3) Edition Pacifique
(4) ABC News
(6)(8) News
(7) CBS News
(9) Studio See: "TV, TV" A family doesn't watch television, kids teach each other on their school's closed circuit TV network.
(11) College Basketball: National Invitational Tournament Semi-Finals"
(12) The Gong Show
(13) Carol Burnett And Friends: Guests: Joan Rivers, Vincent Price.

6:30

(3) Ce Soir National
(4) News
(5) NBC News
(7) Mary Tyler Moore: "Bess, You Is My Daughter Now" Mary finds herself the adoptive mother of her neighbor's child.
(9) Dick Cavett: Guests: Furman Bishop, David Israel, Morris Siegel, Dick Young. (Part 2 of 3)
(12) Dating Game
(13) Bob Newhart: Bob has problems at the office and at home when one of his patients falls in love with him.

7:00

(2) Mary Tyler Moore: "You Certainly Are A Big Boy" A handsome architect who has come to sketch Mary's building invites her out on a date.
(3) Sur la Cote du Pacifique: "Le Millionnaire du samedi soir"
(4) P.M. Northwest
(5) Seattle Tonight
(6) Star Trek: "The Naked Time" A scientific team which has been investigating a dying planet is found dead.
(7) Newlywed Game
(8) Eight Is Enough: When Tom suffers a back injury, Abby takes over the harrowing job of managing Nicholas' Little League team. (R)
(9) MacNeil - Lehrer Report
(12) Joker's Wild
(13) Vancouver

7:30

(2) The Muppets: Guests: Roy Rogers, Dale Evans.
(3) La Petite Patrie: "Les Mysteres de la vie"
(4) That's Hollywood: "The Devil Made Me Do It" The box office appeal of movies about nasty, evil things is spotlighted.
(5) KING 5 Presents: "Happy Birthday, Bach"
(7) Joker's Wild
(9) Dad's Army: "A Soldier's Farewell" The men do on an important military mission - to the local cinema.
(12) Newlywed Game

8:00

(2) Mork and Mindy: Mr. Bickley steals the Orkan age machine, causing Mork to go through a series of drastic age changes.
(3) Race de Monde
(4) Eight Is Enough: When Tom suffers a back injury, Abby takes over the harrowing job of managing Nicholas' Little League team. (R)
(5) Killers Of The Plains: Predatory animals including lions, leopards and hyenas are filmed in their natural habitat on the Serengeti Plain of East Africa.
(6) Sha Na Na: Guests: Jan and Dean.
(7) Married: The First Year: Billy and Joanna's relationship is strained by minor irritations which take on giant perspectives.
(8) NHL Hockey: St. Louis Blues at Vancouver Canucks.
(9) Great Performances: "Live From Lincoln Center: Lucia Di Lammermoor" Gianna Rolandi, Ermanno Mauro, Frederick Burchinal and Robert Hale are featured in Donizetti's tragic tale of love and intrigue among Scottish nobility.
(11) Edward The King: "The Years Of Waiting" Edward is preoccupied by the Boer War, an assassination attempt and disillusionment.
(12) Cross-Wits

8:30

(2)(6) Great Detective: "Fire At Fenroy" A rash of suspicious fires, which claims thousands of dollars' worth of damage, leads a recently appointed constable to ask Inspector Cameron to join him in an investigation of the crimes.
(3) Hors Serie: "Au plaisir de Dieu" (Derniere de 10)
(12) Merv Griffin

9:00

(4) Charlie's Angels: A beautiful woman lures Bosley into a romantic fling that turns into a death trap.
(5) Studs Lonigan: After Studs loses his life savings, he postpones his marriage plans and is forced to deny his father a loan. His life comes to an early end as a result of pneumonia and a heart condition. (Part 3 of 3)
(7) One Day At A Time
(11) The Unknown War: "Battle Of The Caucasus"
(13) Best Seller: "Once An Eagle" Sam, now a general, has a final confrontation with Courtney. (Part 4)

9:30

(2)(6) Juno Awards: Burton Cummings hosts the 1979 awards of the Canadian Music Industry in a broadcast of the ceremonies from the Harbour Castle Hilton Hotel in Toronto.
(3) Scenario: "Le Cerisier" (3e de 4)
(7) The Jeffersons: Florence's new beau, a psychiatrist, becomes convinced that she is one of the worst cases he's ever seen.

10:00

(3) Science-Realite
(4) 20 - 20
(7) Kaz: A young woman whose parents believe she has been brainwashed by a religious cult kidnap her before Kaz can complete his investigation of the case.
(11) Scared Straight: Peter Falk guides viewers through a New Jersey prison and Peter Trueman hosts a panel of correction officers and criminologists in a discussion on a new program developed by a group of hardened criminals designed to deter juvenile crimes.
(12) When The Boat Comes In: "A Wreath With Our Names On"

10:30

(3) Le Telejournal

11:00

(2)(6) CBC National News
(4)(5)(7) News
(8) CTV National News
(9) The Advocates: "Should the U.S. Agree To U.N. Control Of Seabed Mining?"
(11) Scared Straight: Follow Up: Dick Cavett hosts this follow-up report on the "Scared Straight" program.
(12) Benny Hill
(13) Sports Page

11:10

(3) Nouvelles du Sport

11:20

(3) Reflets d'un Pays: De Winnipeg, "Le Fait francophone au Manitoba"
(6) Vancouver Island News
(8) News

11:27

(2) News

11:30

(4) Police Woman: Pepper attempts to expose a massive counterfeiting operation.
(5) Tonight: Host: Johnny Carson. Guests: Dick Van Patten, Judith Blegen, Tony Delia, Mariette Hartley.
(7)(12) Rockford Files: The underworld becomes convinced that Jim has $80,000 of payoff money belonging to the man whose death he is investigating.
(11) News

11:45

(2) American Film Theatre: ★★★ "Butley" (1973) Alan Bates, Jessica Tandy. Based on the play by Simon Gray. An English professor, who enjoys tormenting those around him, attempts to cope with a major life crisis.

12:20

(3) Cinema: "Main basse sur la ville" (1962) Rod Steiger, Salvo Randone. Un conseil municipal reclame une enquete quand une maison s'effrondre qui fait de nombreuses victimes.

12:37

(4) Mannix: Joe suspects that Peggy's boyfriend was involved in a huge narcotics theft.

12:40

(7)(12) Kojak: Kojak runs into trouble with a suspect's parents and the juvenile judge while trying to find the murderer of a local hoodlum.

1:00

(5) Tomorrow: Guests: Dr. Joe Pursch, head of an alcoholic rehabilitation center; and two former alcoholics.
(11) News

1:45

(4) News

1:50

(6) Movie: ★★★ **"Asylum" (1972) Peter Cushing, Richard Todd. A doctor learns the strange case histories of several patients while visiting an asylum.**
(7) Movie: ★★★½ **"The Wild One" (1954) Marlon Brando, Mary Murphy. A motorcycle gang stirs up trouble when they invade a quiet town.**
(8) Movie: ★★★½ **"To Hell And Back" (1955) Audie Murphy, Marshall Thompson. War hero Audie Murphy makes a name for himself through his heroic combat efforts.**
(12) 700 Club

2:50

(12) News

3:30

(7) News

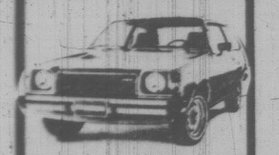
3:35

(6) Movie: ★★ **"Halfway To Murder" (1975) Diane Baker, Jonelle Allen. Trying to collect one million dollars in negotiable bonds, a young girl commits two murders.**

3:50

(8) Movie: ★★½ **"Murder And The Computer" (1973) Gary Merrill, Barbara Anderson. A young scientist is murdered at the unveiling of a new computer.**

STANDARD EQUIPMENT



'79 MAZDA GLC HATCHBACK

Electric Rear Window Defroster
Tinted Glass All Around
Trip Odometer
Power Assisted Front Disc Brakes
Fully Reclining Front Bucket Seats
Bodyside Mouldings
Swing-Out Seat
Quarter Windows
Inside Hood Release
Locking Gas Cap
Fold Down Rear Seat
Much Much More

Reg. $4971
SALE PRICE $4695
DL 02073A 2-22

PACIFIC mazda PEUGEOT
810 Johnson 385-1451

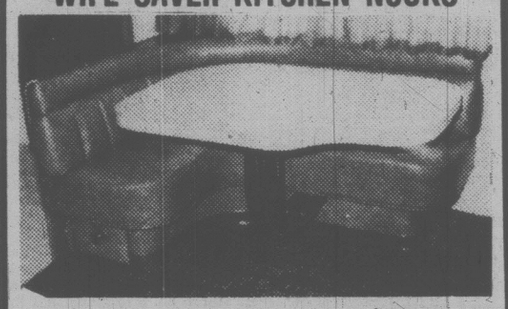
If you are serious about heating with wood — SEE US FIRST!



The STOVE SHOP
733A Goldstream Ave. Victoria (Langford) B.C.
478-0322
CLOSED MONDAYS 2-24

The "Famous Five" Series for Young People
is available at Eaton's Book Department, 1.95 for each title
EATON'S

WIFE SAVER KITCHEN NOOKS



Custom designed by master craftsmen. Also a complete upholstering service.
HAGEL NOOK'S
2175 DOWLER PLACE Phone 384-5123
1 Block North of Memorial Arena

Canada Arts Gallery
1732 DOUGLAS STREET
384-2042
For The Finest In Picture Framing



Want to Change the TV dial? DON'T GET UP!
Just relax in your favorite chair on one side of the TV room here →
← and watch TV over there without getting up. It's really that easy!
All you need is a TV converter — it's a tuner expander — and any Victoria Cablevision subscriber can push buttons to get any of the 12 stations on the basic dial and the six stations in Midband, in the order you want. The six in Midband are news and weather, public affairs, stocks, House of Commons, KCPQ Tacoma and citizen messages. Get a look at them and get a free in-home converter demonstration by calling Victoria Cablevision at 477-1884 weekdays — then let your fingers do the tuning.
VICTORIA CABLEVISION
3-17

THURSDAY: Evening TV—March 22

DAYTIME MOVIES

1:00

(11) ★★★★ "The Tall Blonde Man With One Black Shoe" (1973) Pierre Richard, Bernard Blier. A bumbling musician becomes the unwitting pawn in a power struggle within the French intelligence establishment.

2:30

(3) "Le Roi des rois" (1961) Jeffrey Hunter, Siobhan McKenna. Ce film raconte l'histoire de Jesus, ne a Bethlehem pendant l'occupation romaine, et crucifie par les Romaines une trentaine d'ans plus tard. (1re de 2)

3:00

(5) ★★★ "We Joined The Navy" (1962) Kenneth More, Joan O'Brien. A wacky Navy officer gets into more trouble than he can handle before emerging as a real hero.
(8) ★★★ "Jeremiah Johnson" (1972) Robert Redford, Will Geer. A discontented ex-soldier flees civilization in the 1830s to begin a new life as a trapper in the Rocky Mountains.

EVENING

6:00

(2) CBC Evening News
(3) Edition Pacifique
(4) ABC News
(6)(8) News
(7) CBS News
(9) Studio See: "Bubble Gum"
(11) Bewitched: "Nice To Have A Spouse Around The House" Darrin takes Samantha for a second honeymoon.
(12) The Gong Show
(13) Carol Burnett And Friends: Guest: Tim Conway.

6:30

(3) Ce Soir National
(4) News
(5) NBC News
(7) Mary Tyler Moore: "A Friend In Deed" An old friend uses her relationship with Mary to introduce herself to the newsroom.
(9) Dick Cavett: Guests: Furman Bishop, David Israel, Morris Siegel, Dick Young. (Part 3 of 3)
(11) My Three Sons: "The Bride Went Home" Chip becomes ill after eating Polly's cooking, and she feels it would be better if he left her.
(12) Dating Game
(13) Bob Newhart: Bob and Emily try to decide if they should give up their apartment and buy a house.

7:00

(2) Mary Tyler Moore: "Some Of My Best Friends Are Rhoda" Mary acquires a new friend but ends the friendship when she learns the girl is prejudiced.
(3) Genies en Herbe
(4) P.M. Northwest
(5) Seattle Tonight
(6) Movie: ★★½ **"The Disappearance Of Sister Aimee" (1976) Beth Davis, Faye Dunaway. An American evangelist's mysterious disappearance in 1926 leads to her reappearance and grand jury indictment.**
(7) Newlywed Game
(8) Angie: The unexpected happens when Angie's mom and Brad's dad meet again.
(9) MacNeil - Lehrer Report
(11) Hogan's Heroes: "German Bridge Is Falling Down" Hogan and his men formulate a daring plan to destroy a strategic bridge.
(12) Joker's Wild
(13) Vancouver

7:30

(2) To Be Announced
(3) Du Tac au Tac: "Gaetan, superstar"
(4) Exploration Nvrthwest
(5) Match Game P.M.
(7) Joker's Wild
(8) Stars On Ice: Guests: Elisabeth Freeman, Maria Di Domenica and Larry Schrier. Glenn Smith, Little Lito.
(9) Stepping Out
(11) Bob Newhart: "Group On A Hot Tin Roof" Trouble results when Bob advises Mr. Piaget to realize his human potential by writing a play based on his own experiences.
(12) Newlywed Game

8:00

(2) Barney Miller: A young woman who finds her father in a men's bathhouse after a 28-year search creates a disturbance.
(7)(8) The Waltons: Documentation crediting the settlement of Walton's Mountain to the ancestors of the Baldwin sisters and Ike Godsey is unearthed during a Founder's Day celebration.
(9) Nova: "The Insect Alternative" Scientists desperately search for some form of pest control to replace chemical pesticides, as 40+ of the world's crops are lost to insects each year.
(11) Donna Fargo: Guest: John Byner.
(12) Cross-Wits

8:30

(2) King Of Kensington: "The Fishing Trip" Larry and Jack decide to spend a weekend "roughing it" in the wilderness.
(3) Les Grands Films: "Doc Savage arrive" (1975) Ron Ely, Paul Wexler. Une fois qu'il s'est decide de consacrer sa vie a lutter contre le crime, Doc Savage se rend en Ametique du Sud pour enqueter sur la mort mysterieuse de son frere.
(4) Angie: The unexpected happens when Angie's mom and Brad's dad meet again.
(11) Marty Robbins: Guests: The Statler Brothers.
(12) Merv Griffin

9:00

(2) Canadian Express
(4) Barney Miller: A young woman who finds her father in a men's bathhouse after a 28-year search creates a disturbance which lands them both in jail. (R)
(5) Quincy: Quincy battles government red tape and a corporate power to save a small town from a deadly epidemic.
(6)(7) Hawaii Five-O: A writer's money-making scheme impedes the progress of McGarrett's search for "The Skyline Killer."
(8) Soap: The real murderer of tennis pro Peter Campbell is revealed when Jessica Tate is sentenced to prison. (R)
(9) Academy Leaders: "Don't," "Closed Mondays," "Floating Free" and "That's Me."
(11) Billy Graham Crusade
(13) Movie: ★★ **"Death Race 2000" (1975) David Carradine, Simone Griffith. In the year 2000 A.D., hit-and-run driving is a national sport in which women victims are worth ten points and the elderly one hundred each.**

9:30

(4) Carter Country: Chief Roy brings in a psychologist to conduct a group encounter session in an effort to modernize the force.

10:00

(2) Dallas: Jock and Ellie become concerned about Sue Ellen's excessive drinking, and Bobby tries to keep Lucy's drug addiction from his parents. (Part 1 of 2)
(4)(8) Family
(5) Mrs. Columbo: Mrs. Columbo suspects the death of a chic Beverly Hills caterer was not as accidental as it appeared to be.
(6)(7) Barnaby Jones: Barnaby's continued investigation of the Adams case leads him to a missing girl and a self-appointed "messiah." (Part 2 of 2)
(9) Here To Make Music: Itzhak Perlman and Pinchas Zukerman perform in the great concert houses of Europe.
(11) News
(12) Upstairs, Downstairs: "Married Love"

10:30

(3) Le Telejournal
(11) Dating Game

11:00

(2)(6) CBC National News
(4)(5)(7) News
(8) CTV National News
(9) The Edge Of The Cold: Sir Edmund Hillary introduces the animal inhabitants of Macquarie Island, who have survived the rigors of the harsh climate and the invasion of man.
(11) The Odd Couple: "Take My Furniture, Please" As a surprise for Oscar, Felix redecorates and refurnishes the apartment.
(12) On The Buses: "The Strain"
(13) Sports Page

11:10

(3) Nouvelles du Sport

11:20

(3) Tele-Selection: "Danger pour une beaute noire" (1974) Teresa Graves, Harry Guardino. Une belle femme noire, qui se fait partie d'une unite speciale de la police, doit s'infiltrer dans un reseau de drogue par facon de se passer pour la maitresse du chef de la bande.
(6) Vancouver Island News
(8) News

11:27

(2) News

11:30

(4) Starsky & Hutch: The detectives travel to a luxury hotel staffed by beautiful women to investigate a series of murders. (Part 2 of 2)-(R)
(5) Tonight: Host: Johnny Carson. Guests: Jack Lemmon, Shecky Greene.
(7)(12) M.A.S.H: Hawkeye has trouble getting a message to his father that he has not been killed, despite Army reports to the contrary. (R)
(11) The Gong Show

11:45

(2) Poldark: The strain between Ross and Demelza is intensified when the Poldark-Warleggan feud comes to a head. (Part 16 of 16) (R)

12:00

(11) 700 Club

12:05

(6) Movie: ★★½ **"Destiny Of A Woman" (1977) Anthony Quinn. A big-city mayor tries to cope with several crises, one involving a very attractive female.**
(7)(12) CBS Late Movie: ★★½ **"McCloud: Showdown At Times Square" (1975) Dennis Weaver, Chief Dan George. A dispute over McCloud's investigation of an Indian chief's son leads to the lawman's resignation.**
(8) Movie: **inspires a cowardly Western town to strike back at a terrorizing gang.**

12:37

(4) Mannix

12:45

(2) Movie: ★★★ **"The Fleet's In" (1942) Dorothy Lamour, William Holden. An amorous and energetic young sailor attempts to convince a pretty singer to accept him.**
(3) Cine-Nuit: "Charade" (1963) Audrey Hepburn, Cary Grant. Une veuve devient curieuse quand elle apprend que son mari s'etait approprie une belle somme d'argent pendant la guerre.

1:00

(5) Tomorrow: Guests: Marian and Robert Bailey, owners of Animal Behaviour Enterprises.
(11) News

1:45

(4) News

1:55

(7) Movie: ★★ **"A Prize Of Gold" (1955) Richard Widmark, Nigel Patrick. Three men encounter tragedy when they try to return a cache of gold they had stolen.**
(12) 700 Club

2:05

(6) Movie: ★★★ **"Such Good Friends" (1971) Dyan Cannon, James Coco. A neglected wife learns of her "ailing" husband's extramarital adventures with her "friends" after he is safely tucked away in the hospital.**
(8) Movie: ★★½ **"Flap" (1970) Anthony Quinn, Claude Akins. A tribe of Indians sets out to reclaim a piece of land which is now the home of a bustling metropolitan city.**

2:55

(12) News

3:55

(7) News

4:05

(6) Emergency One!: "The Mascot" A dog, a promise and five emergency victims set the background for this episode.
(8) Emergency One!: "Dilemma" The paramedics rescue a couple from an elevator crash and Dr. Brackett clashes with a student nurse.

CAMOSUN FURNITURE RENTAL
833 Yates St.
Victoria, B.C. 383-3655

T.V. SERVICE

ELECTRON
TV-STEREO-RECORDS
SALES & SERVICE
● PHILIPS ● MAGNAVOX
● ELECTROHOME
100 BURNSIDE RD., WEST
383-5432

Sears
TV Repairs
595-9111
Charge It on Your Simpsons-Sears All Purpose Account

FAST
Professional TV Service
House Calls (All Makes)
CARRY-IN
385-3832
Butler BUTLER BROTHERS
1720 DOUGLAS
OPP. THE BAY

IT PAYS TO ADVERTISE in the TV SERVICE GUIDE

ELECTROHOME
For Fast, Reliable Color TV Service
CITY CENTRE TV
University Heights Centre
Open Daily 10 a.m.-10 p.m.
477-6971

EATON'S
Television and Appliance Repair
Dial 382-7141
Ask for Appliance Repairs

NOW OPEN! VICTORIA'S FIRST RENTAL DEPOT!

RENT! A MICROWAVE OVEN
Choose from 2 convenient plans
RENT TO OWN 19.26 per month
RENT MONTH-TO MONTH 35.00 per month
OR ASK ABOUT Homark's Exclusive "EXCHANGE" purchase plan

RENT! A COMPLETE STEREO OUTFIT
RENT TO OWN 19.64 per month
RENT MONTH-TO MONTH 35.00 per month
FREE DELIVERY — FREE INSTALLATION ON ALL RENTALS

the home of the $10.00 in home service call on ANY TV

• microwave
• stereo
• TV
homark
• rentals
• service
• sales
3-31

27 BURNSIDE ROAD W. CALL 381-5622
MON.-FRI. 10 a.m. to 9 p.m.
SAT. 10 a.m.-6 p.m.

FRIDAY: Evening TV—March 23

DAYTIME MOVIES

1:00

(11) ★★ "Incident At Phantom Hill" (1966) Robert Fuller, Jocelyn Lane. Two men and a woman brave desert heat and mountain cold to reach a million dollars in gold.

3:00

(5) ★★ "Pippi Longstocking" (1973) Inger Nilsson.

(8) ★★ "Intimate Strangers" (1977) Sally Struthers, Dennis Weaver. A married couple's seemingly normal life is a facade hiding violent abuse.

EVENING

6:00

(2) CBC Evening News
(3) Edition Pacifique
(4) News
(7) CBS News
(9) Studio See: "Jump Rope"
(11) Bewitched: "Mirror Mirror On The Wall" Endora casts a spell and Darrin falls in love with his own image.
(12) The Gong Show
(13) Carol Burnett And Friends: Guest: William Conrad.

6:30

(3) Ce Soir National
(4) NBC News
(7) Mary Tyler Moore: "We Closed In Minneapolis" After numerous Broadway rejections, a newsroom friend's play is produced.
(9) Dick Cavett: Guest: Joseph Heller.
(11) My Three Sons: "The Power Of Suggestion" Ernie uses the members of the Douglas household as guinea pigs for his psychology assignment.
(12) Dating Game
(13) Bob Newhart: Bob is upset when Emily takes a full-time job.

7:00

(2) Mary Tyler Moore: "Thoroughly Unmilitant Mary" When a union strike hits the station, Mary and Lou have to deliver the news.
(3) Il Etait une Fois...l'Homme: "Le Quattrocento"
(5) Seattle Tonight
(6) Incredible Hulk
(7) Newlywed Game
(9) MacNeil - Lehrer Report
(11) Hogan's Heroes: "Movies Are Your Best Escape" Hogan has to smuggle valuable photographs out of the POW camp.
(12) Joker's Wild
(13) Vancouver

7:30

(2) The Challengers: Hosts Alexander Ross and Merle Shain profile Canadians who have become leaders in their respective fields, including fashion designer Peter Nygard, Olympic swimmer Dan Thompson and entrepreneur Thor Frosley.
(3) Bonjour, Comment Mangez-Vous?: "L'Eau dans le corps"
(5) Hollywood Squares
(7) Joker's Wild
(9) Crockett's Victory Garden: Peas and spinach go in the outdoor soil. (R)
(11) Bob Newhart: "Emily Carlin, Emily Carlin" Against her better judgment, Emily becomes a "wife for the night."
(12) Newlywed Game

8:00

(2) All In The Family
(3) Les Amis de Mes Amis: "Les Petites filles du souk"
(4) What's Happening!!: Raj learns that he is expected to take an exam for the basketball star he is tutoring. (R)
(5) Diff'rent Strokes
(6) King Of Kensington: "The Fishing Trip" Larry and Jack decide to spend a weekend "roughing it" in the wilderness.
(7) The Wizard Of Oz: A young girl (Judy Garland) and her dog meet the Scarecrow (Ray Bolger), the Cowardly Lion (Bert Lahr) and the Tin Woodsman (Jack Haley) on their trip to the magical land of Oz. (R)
(8) Delta House
(9) Washington Week In Review
(11) Jane Goodall's: "The Baboons Of Gombe"
(12) Cross-Wits

8:30

(2)(6) Front Page Challenge: Fred Davis and regulars Gordon Sinclair, Betty Kennedy and Pierre Berton are joined by special guest panelists in presenting top newsmakers and their stories.
(3) Vedettes en Direct: "Jerome Lemay: artiste et pere de famille"
(4) The Muppets: Guest: Roger Miller.
(5) Hello, Larry
(8) Academy Performances: ★★½'s "Marathon Man" (1976) Dustin Hoffman, Laurence Olivier. A graduate student becomes the innocent victim of a Nazi war criminal who launches an intense search across New York City for a cache of diamonds hidden years before.
(9) Wall Street Week: "Market Patterns And Merger Panic" Guest: Leon G. Cooperman, Goldman, Sach & Co.
(12) Merv Griffin

9:00

(2)(6) Tommy Hunter Country
(3) Sous le Signe du Lion
(4) Johnny Cash: "Ridin' The Rails" Johnny recalls the history of the railroads in song and story.
(5) Brothers And Sisters: Checko, Ronald and Zipper discover the snobbish Mary Lee working as a waitress in a greasy spoon.
(9) Masterpiece Theatre: "Lillie: Mrs. Langtry" Lillie is disappointed with married life and manages to move to London and captivate society.
(11) Billy Graham Crusade
(13) Harris And Company: A misunderstanding about a school assignment helps bring the Harris family even closer together.

9:30

(3) Consommateurs Plus
(5) Turnabout: Sam and Penny are provided with interesting sleeping arrangements when they return to Sam's alma mater.

10:00

(2) Pacific Report
(4) Shirley Bassey: Guests: Johnny Nash, Gilbert O'Sullivan.
(5) Sweepstakes: A stewardess (Char Fontaine), a deli owner (Al Miller) trying to save his business, and a would-be tycoon (Caroline McWilliams) become lottery finalists.
(6) National Geographic Special: "Miss Goodall And The Wild Chimpanzees" Jane Goodall set up a camp on Lake Tanganyika in the middle of a chimpanzee reserve to record the primates' behavior.
(7) Dallas: Jock and Ellie become concerned about Sue Ellen's excessive drinking, and Bobby tries to keep Lucy's drug addiction from his parents. (Part 1 of 2)
(9) Turnabout: "Accomplished Women" Katherine Graham, Helen Reddy, Shirley Chisholm and LaDonna Harris talk about their careers, womanhood and women's status.
(11) News
(12) When The Boat Comes In: "The Way It Was In Murmansk"
(13) Hot City Disco: Host: Aretha Franklin.

10:30

(3) Le Telejournal
(9) Cinema B.C.: "Indian Carver Bill Reed"
(11) Dating Game

11:00

(2)(6) CBC National News
(4)(5)(7) News
(8) CTV National News
(9) Austin City Limits: "Tom Waits"
(11) The Odd Couple: "Gloria Moves In" Oscar is literally put out when Felix invites his former wife to share the apartment while her house is being painted.
(12) Benny Hill
(13) Sports Page

11:10

(3) Nouvelles du Sport

11:20

(6) Vancouver Island News
(8) News

11:25

(3) Cinema: "Alerte a la bombe" (1972) Charlton Heston, Yvette Mimieux. Le vol de Minneapolis est detourne vers Anchorage par un desequilibre, et ensuite il fait route vers la Russie en gardant en otage les passagers.

11:27

(2) News

11:30

(4) Baretta: A retarded girl who has witnessed a murder is marked for death by a narcotics officer. (R)
(5) Tonight: Host: Johnny Carson. Guests: Suzanne Pleshette, Doug Henning, Dr. Carl Sagan, Bob Shaw.
(7)(12) New Avengers: Young Russian soldiers in France launch senseless attacks and then change into old men before their captors' eyes. (Part 1 of 2)
(11) The Gong Show

11:45

(2) The Paper Chase

12:00

(11) Next Step Beyond: "Possessed"
(13) Movie: ★★½ "Dillinger" (1973) Warren Oates, Ben Johnson. The life of John Dillinger, the notorious gangster, is traced from his prison breakout to his execution by the FBI.

12:05

(6) Movie: ★★★ "Ryan's Daughter" (1970) Sarah Miles, Robert Mitchum. After having an affair with a British officer, the wife of an Irishman is suspected of being an informer.
(8) The Bastard: Upon hearing that the father of her illegitimate son is dying, Marie Charboneau attempts to meet with the English nobleman and insure her son of his rightful inheritance. The Charboneaus meet with resistance, however, from the Duke's legal wife and son, and escape to London. (Part 1 of 2)

12:30

(11) News

12:37

(4) Avengers: Steed and Mrs. Peel trace a kidnapped scientist to a London hotel, where an avaricious hotel magnate has devised a bizarre scheme to monopolize the luxury tourist trade.

12:45

(2) Movie: ★★★ "Road To Utopia" (1945) Bing Crosby, Bob Hope. Two prospective miners meet a beautiful woman after heading North in search of Alaskan gold.
(7)(12) New Avengers: Steed, Purdey and Gambit are warned that World War III is imminent and that an important official's life is in danger. (Part 2 of 2)

1:00

(5) Midnight Special

1:15

(3) Cinema: "La Derniere fois que l'ai vu Paris" (1955) Elizabeth Taylor, Walter Pidgeon. A la Liberation, un correspondant se marie avec une americaine, mais la mesentente bientot regne dans le menage.

1:37

(4) News

2:00

(7) News
(12) 700 Club
(13) Movie: ★★ "Impulsion" (1972) Alejandro Rey, Katherine Justice. Crimes of passion are committed in the glittering world of the international jet set.

2:05

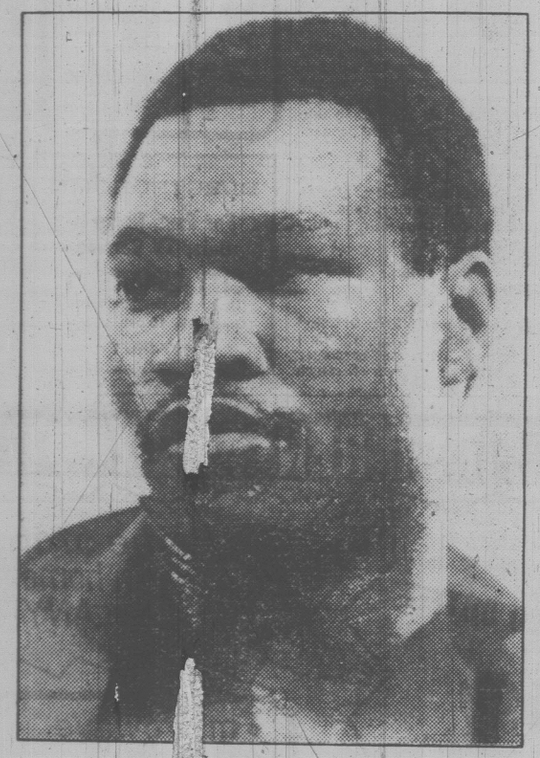
(8) The Bastard: Phillipe, who has fled to the Colonies and changed his name to Philip Kent, joins a band of revolutionaries. While fighting the Crown forces, he has a brutal confrontation with his half-brother, commander of an English regiment in Boston. (Part 2 of 2)

3:00

(2) News

3:35

(6) Movie: ★★ "Sidekicks" (1974) Lou Gossett, Larry Hagman. A con team makes money when the white man "sells" his black comrade in the pre-Civil War West.



World Title Bout

Larry Holmes defends his W.B.C. World Heavyweight Boxing crown against Ossie Ocasio in a fight to be televised live and exclusively by ABC Sports on Friday, March 23, at 5:30 p.m., on Channels 4 and 8. Holmes won the W.B.C. title by defeating Ken Norton on June 9, 1978.

Cable 10 Programs

Saturday, March 17 — 12:30 p.m. Focus; 1:30, TBA; 2 p.m. The Irish Celebrate; 3:30, Income Tax '78; 4, Tuesday at Nine; 5, Community Resources; 5:30, TBA; 6, Here's Lowther; 6:05, Hindustani Khana.

Sunday, March 18 — 12:30 p.m. Victoria Wheelchair Swim Meet; 2:30, Community Magazine; 4, Money Talk; 4:30, Children's Art; 5, Arts Calendar; 5:30, McPherson Presents; 6, Here's Lowther; 6:05, Operative Awareness; 6:30, Voice of East Indian Community.

Monday, March 19 — 5 p.m., House of Commons; 6, Here's Lowther; 6:30, The Art of Greek Cooking; Alert; 7, TBA; 7:30, Inter-school Debates; 8, TBA; 8:30, Money Talk; 9, Women's Field Hockey.

Tuesday, March 20 — 5 p.m., House of Commons; 6, Here's Lowther; 6:30, TBA 7, Music Victoria; 7:30, Focus; 8:30, Anik; 9, Tuesday at Nine.

Wednesday, March 21 — 5 p.m. House of Commons; 6, Here's Lowther; 6:30, Natural Gardening; 7, Arts Calendar; 7:30, Income Tax '78; 8, Canadian Forces Pacific; 9, Justice and Us; 10, Camosun Today.

Thursday, March 22 — 2p.m. Operative Awareness; 2:30, En Francais S'il Vous Plait; 2:45, Living Tomorrow; 3, Income Tax '78; 3:30, Natural Gardening; 4, Inter-school Debates; 4:30, Victoria's People Greeter—Daphne Goode interviews Earl Levy; 5, House of Commons; 6, Here's Lowther; 6:30, Music Victoria; 7, Condominium Living; 7:30, TBA; 8, Civic Affairs.

Friday, March 23 — 1 p.m., Canadian Forces Pacific; 2, Gould on Books; 2:30, Women's Field Hockey; 4:30, The Art of Greek Cooking; 5, House of Commons; 6, Here's Lowther; 6:30, Camosun Today; 7, Natural Gardening; 7:30, Provincial Dialogue — Socred Party; 8, Money Talk; 8:30, M.P. Report, Allan McKinnon—open telephone; 9:30, Community Magazine — with Daphne Goode and Rob Wilson. Tonight the Capital citys Racing Pigeon club members show somw of their birds and talk about their hobby.

Midband TV Programs

Midband programs, broadcast by KCPQ-TV, Tacoma (Channel H) can only be seen by viewers whose television sets have a converter.

Saturday, March 17 — 4:30 p.m. Footsteps 5, Once Upon a Classic; 5:30, Community Express; 6, It's About Time; 6:30, Wall Street Week, 7, American Pop, The Great singers; 10, Austin City Limits; 11, Wrestling.

Sunday, March 18 — 4:30 p.m. Idea Thing; 5, The Advocates; 6, Einstein's Universe; 8, The Shakespeare Plays; 11, Masterpiece Theatre.

Monday, March 19 — 6 p.m., Over Easy; 6:30, Artistry of Alan Weiss; 7, Dick Cavett; 7:30, Olympia '79; 8, Europe — The Mighty Continent; 9, Academy Leaders; 10, Austin City Limits; 11, Small Craft Warnings; 11:30, Captioned News.

Tuesday, March 20 — 6, Over Easy; 6:30, Elaine Snyderand Rian McGonigal; 7, Dick Cavett; 7:30, Olympia '79; 8, Up in Rosbud County; 9, Grand Jury; 10:30, The Islander; 11, John Komen; 11:30, Captioned News.

Wednesday, March 21 — 6 p.m. Over Easy; 6:30, Polish pianist Elgzbieta Zajak; 7, Dick Cavett; 7:30, Olympia '79; 8, Up Close; 8:30, John Komen; 9, Bill Moyer; 10, David Susskind; 11:30, Captioned News.

Thursday, March 22 — 6, Over Easy; 6:30, Explorations in Shakespeare; 7, Dick Cavett; 7:30, Olympia '79; 8, Masterpiece Theatre; 9, World; 10, Here to Make Music; 11, Consultation; 11:30, Captioned News.

Friday, March 23 — 6, Over Easy; 6:30, Footsteps; 7, Dick Cavett; 7:30, Olympia '79; 8, Washington Week; 8:30, Wall Street Week; 9, Nova; 10, Bill Moyers' Journal; Concert; 11, The Making of the Scarlett Letter; 11:30, Captioned News.

CHANNEL E

Public affairs and education programs start at 1 p.m. Monday through Friday on Channel E (18) in Victoria Cablevision's no-commercial Mid-band viewing service, seen by converter, accessory or tuner.

Monday, March 19 — Popular films will be shown again much of this week, starting with four B.C. Forest Service specials.

Tuesday, March 20 — From the B.C. Sports Hall of Fame, the highlights of two Canadian and U.S. football championships; including the first Superbowl.

Wednesday, March 21 — Let's Go Fishing is the title of one of tonight's five Canadian films, three from the National Film Board, and the theme of all five.

Thursday, March 22 — Mid-band repeats four programs in the Income Tax '78 series on Victoria Cable 10, to help you prepare.

Friday, March 23 — Skiing films are Mid-band's most popular, so here are six from the Film Board, B.C. Travel and others.

GALLERIES
SATURDAY

ART GALLERY OF GREATER VICTORIA, 1040 Moss St., exhibitions of theme Introduction to Contemporary Art, continues to March 18; Nationalism in Canadian Art, a concentrated look at over a century of Canadian art, continues to March 18; Japanese Mingei: Folk Art of Japan, continues to April 1; exhibition of contemporary art, continues to April 1; display of sculpture by Douglas Senft, continues to March 18; exhibition of paintings of wildflowers with trees and mountains by Helen Griffin, continues to April 29; exhibition of oils and watercolors by Thomas Bamford, continues to April 15; exhibition by eight Chinese calligraphers "Songs of the Frosty Moon: Chinese Brushmasters Abroad", continues to May 27.

McPHERSON MEZZANINE GALLERY, exhibition of oils, watercolors, pastels and acrylics by the Victoria Society of Artists, continues to March 22.

THE BACKROOM GALLERY, 2070 Oak Bay Ave., exhibition of oil, pastel and graphite drawings by Donald Harvey.

LEAFHILL GALLERIES, 47 Bastion Square, exhibition of recent works of Marke K. Simmons.

MEDIA GALLERY, 716 Yates St., evocative and suggestive forms in acrylics, watercolors and Chinese inks by Jed Irwin, continues to March 30.

THE QUEST GALLERY, 1023 Government St., exhibition of fine art in Porcelain by Harlan House.

MALTWOOD GALLERY, University Centre, Visual Arts General Show.

KYLE'S GALLERY, 1545 Fort St., exhibition of recent works on paper by Maxwell Bates and John Snow, continues through March 29.

OPEN SPACE GALLERY, 510 Fort St., exhibition of sculpture by Ruth Beer, and exhibitions by six west coast photographers working in color, continues to March 31.

PHOENIX THEATRE, Victoria University, "Images in Wood", a print display of woodcuts by Peggy Arber, continues to April 2.

MONDAY

EMILY CARR ARTS CENTRE, 207 Government St., "Images in Wood", a print display of woodcuts by Peggy Arber, continues through March 30.

MALTWOOD GALLERY, UVic, Visual Arts Graduating Major Students Group Show.

WEDNESDAY

ART GALLERY OF GREATER VICTORIA, The Victorian Milieu, continues to June 3.

MUSIC, DANCE
SUNDAY

VICTORIA SYMPHONY ORCHESTRA, with guest conductor Gregory Millar and guest pianist Robert Silverman, University Centre Auditorium, 2:30 p.m. Repeat performance March 19, 8 p.m.

SUNDANCE, presented by Victoria's own Spectrum Dance Circus, McPherson Playhouse, 8 p.m.

The Calendar

Places to go, things to do — for the coming week in the Victoria area.

(Material for publication should be submitted to The Prevue Calendar, Box 300, Victoria, V8W 2N4, to arrive not later than Tuesday noon of the week preceding the event. Prevue reserves the right to accept, reject or edit material.)

MONDAY

SHOWCASE OF SCHOOL CHOIRS, sponsored by the McPherson Foundation, McPherson Playhouse, 7:30 p.m.

TUESDAY

SHOWCASE OF SCHOOL CHOIRS, sponsored by the McPherson Foundation, McPherson Playhouse, 7:30 p.m.

WEDNESDAY

TERENCE STURGE, Violoncello, Degree Recital, accompanist Robert Holliston, UVic Music Building, Recital Hall, 8 p.m.

A NIGHT IN VIENNA, with a trio of artists from Toronto, McPherson Playhouse, 8 p.m.

THURSDAY

TO BROADWAY WITH LOVE, trio of artists from Toronto, McPherson Playhouse, 8 p.m.

UVIC SONIC LAB, with compositions by graduating students, UVic Music Building, Recital Hall, 8 p.m. No charge.

INGRID ATTROT, piano recital, Victoria Conservatory of Music, 1050 Joan Crescent, 8 p.m.

FRIDAY

"FRIDAYMUSIC", free noon hour concert featuring voice, Music Building, Recital Hall, 12:30 p.m.

BARBARA STEPHEN, horn, Degree Recital, Music Building, Recital Hall, 8 p.m.

FACULTY BAROQUE ENSEMBLE, music by Vivaldi and Telemann, Victoria Conservatory of Music, 1050 Joan Cerescent, 8 p.m.

A ROCK N' ROLL NIGHT, Victoria Memorial Arena, 8 p.m.

SATURDAY

THEATRE

THE CHINESE MAGIC CIRCUS OF TAIWAN, an Allen Houghton presentation, McPherson Playhouse, 2 performances, 6 and 9 p.m.

THE GREAT CANADIAN ENERGY SHOW, Newcombe Auditorium, 2 p.m. and 7 p.m. Repeat performances March 18.

WEDNESDAY

"LYSISTRATA", directed by Carl Hare, performed by UVic students, Phoenix Theatre, 8 p.m. Repeat performances March 22 and 23.

THEATRE BEYOND WORDS, internationally renowned Mime Troupe, The Belfry, 1291 Gladstone Ave., 8 p.m. Repeat performances March 22 and 23.

THURSDAY

DOLPHIN IN THE SEA, presented by Last Plateau Productions, Mime and Music, UVic S.U.B. Theatre, two performances 12:30 p.m. and 2:30 p.m.

FILMS
WEDNESDAY

NOON SHOW by Marjorie C. Gibson, with color slides "Yellowstone Park" by A.C.D. Budd, Newcombe Auditorium, 12:20 to 12:50 p.m. No charge.

THURSDAY

FREE FRENCH LESSONS, in a film series, UVic MacLaurin D211, 12:30 p.m.

FRIDAY

FREE NOON SCREENINGS, two films on "Other Lands", National Film Board, 811 Wharf St., 12 o'clock.

Radio Highlights

SATURDAY
AM Network

2 p.m. Metropolitan Opera — Norma, Bellini. The high priestess of the Druids forsakes her vows of chastity and becomes entangled in a romantic triangle, with tragic results.

10:05 p.m. Anthology — A St. Patrick's Day Trest — a profile of Flann O'Brien, the Irish writer, by Kildare Dobbs and Patrick Hynan.

11:05 p.m. The Hornby Collection — "Gold", a documentary by Jurgen Hesse on the mineral, the money and the romance as they have been found in British Columbia.

FM Network

7:05 p.m. International Concert — From the 1978 Salzburg Festival — Mozarteum Orchestra, Christof Prick, conductor.

11:05 p.m. The Entertainers — A Pre-Juno Awards Special, featuring interviews with the organizers and some of last year's winners, including Lisa Da Bello, Burton Cumming and Patsy Gallant.

SUNDAY
FM Network

5:05 p.m. Opera Theatre — Macbeth (Verdi) (Florenza Cossotto, Jose Carreras, Sherrill Milnes, Ruggero Raimondi Ambrosian Opera Chorus, New Philharmonic Orchestra, conducted by Riccardo Mati).

MONDAY
AM Network

10:20 p.m. Mostly Music — The Quebec Symphony Orchestra, conducted by Pierre Dervaux.

TUESDAY
AM Network

11:20 p.m. Nightcap — An interview with Graham Sutherland, award-winning portrait painter to royalty.

WEDNESDAY
AM Network

12:10 a.m. Eclectic Circus — Host Alan McFee presents a mixture of several musical idioms in his own wry and witty style — from Bach to Brubeck.

FM Network

9:04 p.m. One to One — Two voices of Susanna Moodie — Patricia Ludwick (who prepared this feature) portrays this well-known Canadian 'pioneer' form Moodie's own day-to-day journals and from the 'inner voice' of Susanna Moodie as created by poet Margaret Atwood. Also, The Foghorn, a first-person fantasy by Ray Bradbury, adapted by John Scott (narrator).

THURSDAY
AM Network

11:20 p.m. Nightcap — A conversation with Monica Dickens, the great grandaughter of Charles Dickens and author in her own right. She discusses her recently published autobiography.

FRIDAY
AM Network

11:20 p.m. Nightcap — "Ragtime" — That exhilarating multi-rhythmed piano music that was all the craze in the early 1900's.

FM Network

Midnight, That Midnight Jazz — with Katie Malloch in Montreal.

DON'T LET THE HOCKEY SEASON SKATE BY WITHOUT A GRANADA.

Hockey on a Granada colour TV is too good to miss.
Because Granada rents colour TV's from as little as $15 a month*.
And that includes all service, all parts, and even a colour loaner if shop repairs are needed.
All at no extra charge. Ever.
If you call us now we can shoot a brand new Granada colour TV in front of you before the next game.
Granada. Penalty-free colour TV.



*Annual Rental $180.

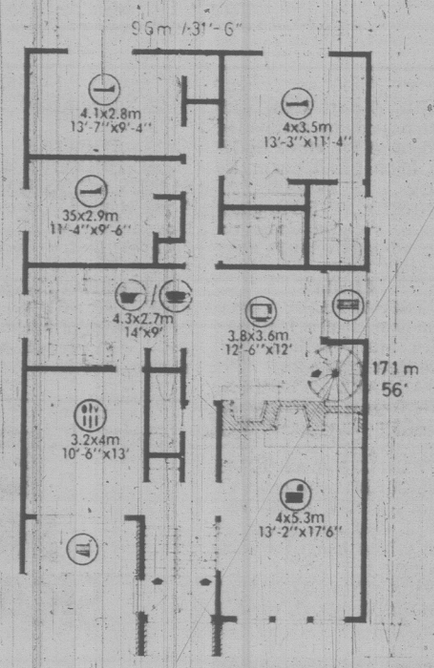
All Granada locations are open daily from 9 AM to 9 PM, and Saturday till 6.
Give us a call soon. We're listed in the Yellow Pages.

GRANADA TV RENTAL

Victoria, Vancouver, Calgary, Edmonton, Windsor, London, Guelph, Kitchener, St. Catharines, Hamilton, Burlington, Brantford, Barrie, Toronto, Oshawa, Peterborough, Kingston, Ottawa, Hull, Montreal, Quebec City

1314 Broad Street, Victoria
386-8826

Home of the Week



PLAN Nº 78-1540

143.1 sq.m. / m.ca. // 1540 sq. ft. / pi. ca.

9.6m. // 31ft. / pi. 6 in. / po



Ideal Design for a Narrow Lot

Here's a very sophisticated split entry design with three bedrooms and an interesting loft which provides all of the modern conveniences in an eye-appealing package, yet which is perfectly suited to the narrow frontage urban lot. The family with young children will find this design especially appealing, as it provides well for privacy when entertaining with its unfinished basement, loft and excellent separation between the bedroom and entertaining areas.

The exterior decor resembles a mountain ski chalet, with its fieldstone veneer, stone chimney, heavy shake roof and sky-lit entrance. The double-doored entry leads into a compact reception foyer, from whence either down to the unfinished grade level or up to the main living area of the home. The main landing faces both the guest closet and a two-piece vanity bath behind a pocket door. To the right is the large rectangular living room, which features a wide-hearth back-to-back fireplace, which is shared with the family room, and full length windows for excellent natural lighting and view.

The formal dining room has sliding glass doors to a front-facing balcony, convenient for summer breezes while dining. A space-saving pocket door gives easy access to, or provides privacy from, the kitchen. The linked U-shape kitchen-nook combination, family room and spiral staircase to the loft forms one band across the home, dividing the entertaining and bedroom areas of the home. The family room has sliding glass doors to a side balcony. The spiralling staircase will delight both children and parents. The loft space could be developed as a luxurious and interesting sloped-ceilinged hideaway for romantics or as an additional bedroom, or playroom lounge for the children.

All three bedrooms are positioned around the central bath and linen storage closet, and all have ample closet storage and excellent view and natural lighting.

The master bedroom has a three-piece ensuite with tub.

On the lower level may be developed a second family room or recreation room/wet bar combination, a second bathroom or additional bedrooms, still leaving abundant storage facilities.

Plans for design No. 78-1540 may be purchased either by the single set, at a cost of $70 for the first set and $10 for each additional set, or by the package. A fiveset plan package, including the first set, is economically priced at $100 and an eightset package, also including the first set, is only $125.

Whichever method you choose, please include $1 for postage and handling. B.C. residents add 5% sales tax.

Send for the current edition of Select Home Designs Magazine, Series 38, featuring imaginative decorating and home improvement ideas plus 350 quality home plans of every type. Available for $2.50 ($2 plus 50¢ postage and handling).

To order any of these items please send cheque or money order payable to the Home of the Week. Address to: Home of the Week, c/o Victoria Press, 382 West Broadway, Vancouver, B.C., V5Y 1R2.

John Hearn's Collectibles

I probably receive more letters about old 78 records than any other subject. Regrettably most of them are from individuals who have heard that they ae valuable and ask for prices and possible buyers, neither of which I can provide. I say regrettably, because old 78s can be the most rewarding of collectibles in their own right — rather than for their possible cash value. In practise, value is only created by those who are genuinely interested, therefore the more people who are interested, the higher those values will become.

What should be clear is that very few people collect RECORDS — who in their right minds would pay good money for black dises which could not even be used as frisbees? What they collect are RECORDINGS, music, voice, instrumentalist, speaker, comedian. They want fine recordings in the best possible condition, not just to own them but to play them. To expect a record collector to pay for a badly worn disc is like expecting a book collector to pay for a volume with half the pages missing. No wonder rare specimens in good condition trade for $100 or more.

I was reading recently about someone paying just that, $100 for a Jimmy Rogers recording in mint condition. Think of it this way: if someone offered to pay you $100 to find a Jimmy Rogers record in mint condition for them, how would you go about it? It could easily cost you $1,000 to track one down.

Jimmy Rogers was one of the great country and Western recording stars of the late 1920s. For the benefit of younger readers a brief history if C&W music will help explain why today those old 78s are among the very hottest of collectibles.

Contemporary C&W means Nashville and country singers from as far away as Hong Kong all singing in Nashville accent. It means Dolly Parton and Crystal Gayle and Linda Ronstadt. It means million record sales and super stars making fortunes. It is a gigantic industry.

Before World War Two it was nothing like that. Country and western was the authentic grass roots music of the Americas. It was made by authentic country people for their own pleasure and the pleasure of their neighbors. It never occurred to anyone that there could be any money in it. They scraped it out on fiddles and mountain dulcimers and banjos, ukuleles and mouth organs. They worked up their melodies from strangely inventive amalgams of Elizabethan folk music and the African based black blues. They added twists of their own like Jimmy Rogers yodelling. A yodelling cowboy? What is the connection between the Swiss Alps and the Great Plains of the Mid-West? And who cared? It worked. Their themes were of love and the pain of loss, of work and hardship and travel and poverty and trains and outlaws and poor wandering boys and the restless moving on in search of something else. No tin pan alley tycoon told them what would sell or packaged them for the mass market.

Enterprising phonograph companies might pay them as much as $50 to make a record. Rarely more. Few of them ever made a second record. Few of the recording companies survived more than a few pressings. Came the Depression with little in the way of spare cash and the rise of radio and the bottom fell out of what was left of the recording industry which did not revive until the advent of hi-fi and stereo.

Thus the great age of pre-commercial C&W — never to come again. Who knows what those records are worth? Who in their right mind would ever part up with one?

Readers letters should be addressed to Collector's Item, c/o your newspaper, R.R. #1, Lowbamks, Ontario, N0A 1K0.



IMPETUOUS AND BEAUTIFUL. Samantha Vernon of the ABC popular daytime drama One Life to Live, is used to getting what she wants, when she wants it and from whomever she pleases. Samantha, the child woman, is portrayed by Susan Keith. One Life to Live airs weekdays at 1 p.m. on Channel 4.

BOOKS

Pat Barclay

A Beautiful Book that's Good for the Soul

How to describe a masterpiece, when the whole is so much more than the sum of its parts? Reading something so nearly perfect as Gabrielle Roy's *Children of My Heart* is an exhilarating experience — one that's all too rare in the life of a reviewer.

Every once in a while, however, even reviewers get lucky. Like the first crocus in spring, *Children of My Heart* is good for the soul. (The more cynical and winter-weary the soul, the better.) Do read it, whether you're 12 or 90. There's no possible way you can be disappointed.

The novel is based on Gabrielle Roy's own experiences as a young schoolteacher in rural Manitoba during the 1930's. Poverty, ugliness and ignorance were plain to see in her surroundings, but so were love, generosity and goodness. *In Children of My heart* she has described and dramatized the good things against a background of the bad, infusing the whole with a sense of how infinitely precious and healing goodness can be.

It is her recognition of life's ugliness as well as its beauty that gives Roy's work its distinctiveness and authority. "From the school windows I could see the bleak railway station," she writes . . . "Everything was painted in that hateful ox-blood color that had no life or sparkle . . . It was a village of retired farmers, bitter or acrimonious, with barely enough to live on . . . There was nothing in the place to give you courage or confidence or hope in any tomorrow. But I only had to turn the other way, and everything changed: hope came back in giant waves; I seemed to be looking toward the future . . ."

Children of My Heart is divided into three sections.



GABRIELLE ROY . . . schoolteacher's memories

The first sets the scene with a description of opening day in a city school. The narrator's class is the youngest in the school and many of the children are immigrants who do not understand any English at all. Their difficulties are described with gentleness and humor. Next come three portraits of young pupils. One (Clair) is desolate because he has no Christmas present to give his teacher. Another (Nil) has a voice like a meadowlark and sings the songs of the Ukraine that his mother has taught him. The third ("my little Demetrioff") makes his brute of a father smile at him for the first time when he demonstrates his skill at printing on Parents' Day. Each sketch is touching and charming, saved from triviality by its author's insight into human motives and skill with words.

Part Two is a longer story about 10-year-old Andre Pasquier, who works so hard at home that "some days (he) came to school so tired that I'd have thought he had been drinking." Finally the boy confesses that he will have to quit school altogether. Months later when Andre still has not returned to school, the teacher skis across the prairie to his home. What she finds there is pathos, ennobled by courage and love.

The final section of the book is even better. it is a love story, told with the utmost tenderness and subtlety. With two pages to go before the end I found myself holding my breath for fear something might go wrong. But no, the ending is perfect.

Children of My Heart won the Governor-General's medal in its French edition in 1978; its English-speaking readers can be grateful for this speedy translation by Alan Brown.

Pondering Gabrielle Roy's creative achievement in this novel, I was reminded of this famous passage from Wordsworth's Preface to the Lyrical Ballads: "Humble and rustic life was generally chosen, because, in that condition, the essential passions of the heart find a better soil in which they can attain their maturity . . . and because in that condition the passions of men are incorporated with the beautiful and permanent forms of nature." His words provide an apt explanation for the extraordinary power and success of *Children of My Heart*.

***CHILDREN OF MY HEART*, by Gabrielle Roy. McClelland & Stewart. $12.95.**

The Man Who Would be Football Hero

By WALTER YOUNG

Reading reports of the Queen's return from her visit to the petroleum sheikdoms, laden with gifts of gold and jewels, one is led to ponder the essential sterility of wealth. The diseased illiterate in the back alleys of Riyadh remains untouched by his ruler's riches and is likely to remain so and his progeny after him. Making an Arab peasant a gift of the 20th century because one can afford it would cause as many problems as it solves, although they are likely to be problems the peasant would feel more positive about solving. But it remains true that without ideas, wealth is a kind of poverty.

However bizarre its politics, Alberta is not an Arab emirate and its citizens are as close to the 20th century as the citizens of Dallas or Houston are. Its wealth does raise some of the same kind of problems, however. With the Heritage Fund growing by millions daily, one would think Alberta would be well on the way to becoming a model province. All the problems that cannot be solved because we cannot afford to solve them should, in Alberta, be close to solution. But, curiously, they are not. The windfall that nature has bestowed on that province is being salted away in the Heritage Fund to earn money.

On the face of it, the Heritage Fund seems like a sound policy. Why should the citizens of today go on a beano with money from a diminishing resource giving no thought to the "generations yet unborn"? We can all say amen to that. It's the good old rainy day philosophy. But does all public sperding have only a short term benefit? Does not the eradication of slums, poverty, and disease today benefit those generations of tomorrow? And are there not all kinds of policies of that sort that would build a foundation that the next decade's children would find beneficial? Could it be that the Heritage Fund is a tacit admission of political and social bankruptcy?

Allan Hustak's biography of Peter Lougheed lends some credence to that view. The premier of Alberta really doesn't know what to do with all that money — or all that power either. The provincial election campaign gives further support to the notion. In essence Lougheed campaigned on the slogan "What would you like?" knowing that he can buy it if enough people want it. But he doesn't seem to have many ideas of his own. He obviously enjoys power, but for what purpose?

PETER LOUGHEED: A Biography, by Allan Hustak. McClelland and Stewart. $14.95.



LOUGHEED . . . a chronicle of ambition

Although it's not likely that he intended it to be so, Hustak's biography portrays Lougheed as a man whose career has been fuelled by a compelling desire to be the football hero in everything he did. It is not a flattering portrait, for Lougheed emerges as ruthless and insensitive, a man who does not relish criticism and who cherishes sycophany and the other aspects of the panoply and perquisites of high office. The free flights of Air Canada are aspects of this side of his character. His total devotion to himself seems nicely illustrated by the fact that it wasn't until after 11 years of marriage that he asked his wife about her political beliefs — wisely, she said she was a Conservative.

When Lougheed started his move toward the party leadership, none of the people he involved in his campaign were "ideologists" as Hustak calls them. All were "practical business executives". Lougheed won the leadership because he was organized — "he had the convention in his pocket". He went on from there with a solid phalanx of such men about him. They had to be men for, characteristically, Lougheed is a thoroughly unenlightened male chauvinist. Hustak quotes one female supporter as saying, "I think he feels emasculated by aggressive women", and another that he viewed her as a mere appendage of her husband.

Once in power Lougheed set about ensuring that he stayed there. He agreed to televising debates in the provincial chamber but only if the cameras were mounted on the opposition side of the House, ensuring that viewers would be able to see government faces but only the backs of the heads of the opposition members. He assiduously cultivated and cossetted the press to the extent that "he enjoys the most uncritical press of any politician in Canada". Such a relationship was not the product of good government alone.

Hustak points out that negative reaction to Lougheed was not appreciated and hostile reporters had a difficult time of it. Moreover, the owners of the various media were, as "practical business executives", enthusiastic about Lougheed. At station CFRN there was an unwritten law that bona fide NDP news stories would be played down and relegated to the late news, "which doesn't have half as many viewers". Hustak suggests that reporting government failings is viewed by many as being anti-Albertan and often brings a personal rebuke from the premier.

In his activities on the federal-provincial front Lougheed has parlayed his province's wealth into a position of considerable power and influence. Although it seems that his national stature is more the result of nature's beneficence than Lougheed's skills. It would be difficult to deny that he has used the situation to his advantage, but equally difficult to deny that his position on the vexatious questions of our confederation has not been particularly positive or productive. Indeed, throughout the biography Hustak is hard pressed to find anything at all to say about Lougheed's ideas. It is largely a chronicle of ambition.

It all reflects the character of a man for whom staying in office is the sole objective. That is not a bad thing in a politician, but it would be pleasing to think that there was more going on than sheer self-aggrandizement. If that is the case, and if the Heritage Fund really is a substitute for a philosophy of government, then Alberta is closer to the Arab emirates than many of us thought.

'Joyously Obscene' Work By an Audacious Poet

By DOUG BEARDSLEY

There are few poets in this country, or anywhere else for that matter, capable of making the imaginative leaps of Leonard Cohen. *Death Of A Lady's Man*, Cohen's latest work, is a multifariously brilliant book, successfully fusing a wide variety of forms such as journal entries, pieces of prose, prose poems, and poems, in an obscene, celebratory shout of life.

In a recent essay entitled "Looking For The Dragon Smoke," the American poet-critic Robert Bly describes the poetic leap as the movement of the mind from what is known to what is unknown and back to the known again. Leonard Cohen's best work follows some such arc of association. His links are not the private uncontrolled ones of the surrealist. Rather, his images correspond to the inner life of all of us. They are bound up in the human condition, bound to nature, and because of this we are able to associate and identify with his work and follow the path of his poems as they make their imaginative journey, a journey made magical because Cohen is one of the few writers in Canada who is both able and allowed to follow his own imaginatic

The magnificent cover illustration of the spiritual union of the male and female principle, taken from a



16th century alchemical text, tips us as to the theme of *Death Of A Lady's Man*. The breakdown of marriage and of male-female relationships in our society is at the centre of this painful book. What we as readers bring from our own experience to each poem seems to me just as important as the poem itself in some cases. For Cohen, everything that rises must converge in the union of the two forms, for better or for worse, the emphasis decidedly on the latter in this book.

Cohen employs a unique literary device in *Death Of A Lady's Man*, a kind of running prose commentary from another mind that follows each piece, meditating on the original and repeating it with variations in a kind of TV replay with retrospective commentary and critical analysis. A curious resonance emerges from this juxtaposition that gives the book both its tension and a particular haunting quality.

Death Of A Lady's Man is a joyously obscene book, containing lyrical, incantatory and visionary epiphanies. Cohen has spent the greater part of his poetic life attempting to bring about the spiritual union of the saint and the sinner in each of us as he attempts to get down to the divine, and this book is no exception.

* * *

There are so many highlights, so many multi-textured layers. The poetic commentary on "Our Government-In-Exile" is an audacious, brilliant poem, a desecration of the two founding languages of Canada and of Montreal, which Cohen sees as a kind of separate Greek city-state. The poem is a scatological hymn, a profane prayer for "a sovereign state of common grace", and it is one of the most penetrating and imaginative poems ever written in and for our country. It's no secret that Cohen sees our current national crisis as a kind of lover's quarrel.

The title piece, "The Rose", and "Slowly I Married Her" will surely rank among Cohen's best songs. Although most of the pieces are impossible to quote out of context, the terrible beauty of "My Wife and I" is short enough to give in full:

My wife and I made love this afternoon. We hid together from the light of our desire, forehead to forehead. Later she asked me, Did I taste sweet for your? Dear companion, you did. This evening I watched with pleasure as she undressed and put on



COHEN . . . 'a celebratory shout of life'

her flannel pyjamas. I held her closely until she went to sleep. Then I closed the light and left the room carefully and I came down here to you.

Poems such as "The Unclear Start" and "The House" strike at the heart of conventional male-female relationships in the same way. How much hate can one hold? "There is no ceremony in this house. There is no woman being born. I cannot dignify your vigil by the window. Songs from the parchment infect my ear. We huff and we puff and we blow the house down."

There are no words to describe the truth of this book. In the end one can only echo the poet's own line from one of the earlier poems in the sequence: "There hasn't been a book like this in a long time." To quote Cohen, "It may become clear that I am the stylist of my era and the only honest man in town." Well, maybe.

I think he gets closer to the truth, however, in the piece "How To Speak Poetry" near the end of *Death Of A Lady's Man:* "Step aside and they will know what you know because they know it already." But we don't say it the way Cohen says it. That's what he finally gives us through his incredible poems, that and some small hope of ourselves contained in the last lines: "Long live the marriage of men and women. Long live the one heart." And the cover of the book is repeated on the last page.

DEATH OF A LADY'S MAN, by Leonard Cohen. McClelland and Stewart. $10.

Many Aspects of Love by Master Story-Teller

By WALT KELLYTHORNE

"Awful things," V.S. Pritchett begins his story 'The Skeleton', "happen to one every day: they come without warning and — this is the trouble, for who knows? — the next one may be the Great Awful Thing. Whatever that is."

For George Clark it's the enforced remembrance of the one great passion in his life, a painter named Flitestone who died young — his talent, according to Clark at least, blasted by his love for an unworthy woman. Clark himself has retreated into a snarling old age whose only pleasure is its museum of Flitestone paintings and its unceasing rejection of the rest of humanity.

Then one of Flitestone's former lovers arrives. She has a pile of Flitestone's letters she wants to sell. Still attractive, the woman herself is enough to upset Clark's senile equilibrium, but it's the letters he glances at that do the real damage: "They brought back to him the danger he had once lived in: his heart had been invaded, he had been exposed once to a situation in which the question of a victory or a defeat vanished."

But after a night of hilarious skirmish Clark emerges victorious again. Or does he? His balance is re-established and his pathetic war with his fellows resumes.

Although its effect has very much to do with its brevity, one wished that 'The Skeleton'— so suggestive, so deftly characterized — was actually a novel. And so with others of these *Selected Stories*: one's interest in these characters and their lives begins on the first page and continues to the last — and, usually, beyond.

Perhaps what so intrigues about these tales is that Pritchett is writing of passions and hopes that animate us all, and don't simply end because a particular phase of the story has ended.

Love, of course, is *the* passion in life — there seems no escaping it — and all of the stories in this volume are concerned with aspects of love.

Sometimes — as in 'The Key To My Heart', 'Noisy Flushed The Birds', 'Noisy In The Doghouse' and 'When My Girl Comes Home' — Pritchett uses a first-person narrator to observe and comment on the characters and action. The first three stories mentioned are an inter-related account of Noisy Brackett, a ne'er-do-well gentleman racing-car driver, and his battles with his wife — battles which usually end in a hot night pursuit through the quiet countryside! But the narrator himself is caught up in the action of these stories, the intricately observed course of his attraction to the fiery Mrs. Brackett — and his continuing friendship with the husband — make these stories a novella than can be enjoyed more than once.

In 'When My Girl Comes Home' we are treated to an intense account of the setting-up and deterioration of a dream. Reality — in the form of a young woman returned after years as a prisoner of war — fails, of course, to correspond quite exactly to the dream:

"Hilda had been our dream but now she was home she changed as fast as dreams change. She was . . . far more remote to us than she had been all the years when she was away. The idea was so far beyond us."

But reality is not. Pritchett inevitably concludes. And although it's far more prosaic than dreams, it yet demands the infusion of dream. Thus the primacy of that aspect of human life is brought clearly into focus in these stories and allows them to transcend the bounds their author — bowing to reality — has placed around them.

Of all the stories in this collection only three fail to attain the standards their author has set in his other works.

'The Fall' is an inconsequential tale whose main character fails to elicit either our sympathy or our interest because Pritchett has failed to raise him above the merely foolish; 'The Marvelous Girl' is an over-written attempt to describe a young man's successful lust, but fails again because he is rendered in terms that mitigate against our sympathy; and 'The Chain-Smoker' fails for the same reason. *Selected Stories*, one suspects, ought not to be chosen by their authors — who, though they're usually the best judges of their work, may sometimes be sentimentally attached to stuff better left in the drawer.

We can be thankful the others were not. They're here in this volume for anyone to read.

SELECTED STORIES, by V.S. Pritchett. Clarke, Irwin. $20.95.

E. D. WARD-HARRIS

The Canadian publisher: Their greatest skill is crying for help

Once again we are being told that the Canadian publishing industry is in dire straits. Most firms are leading a hand-to-mouth existence and barely managing to survive, they tell us. What makes it all so pitiful is that these valiant, self-sacrificing, ulcer-ridden publishers are (I'm still quoting) hanging in there, working round the clock and practically denying food to their families, for patriotic motives. If it wern't for their selfless efforts, they keep telling us, we would have nothing but foreign reading material and Canada would lose the last vestige of its identity.

Well, well, well. What are we supposed to do about it? What can we do about it? The answer to both questions is nothing. The truth is that the incessant anguished howls emitted by these professional breast-beaters are directed towards the federal and provincial governments and the Canada Council. You can't blame them. They have perfected the art of howling and it has paid off in the form of tariffs and grants so, ipso facto, keep on hollering.

The alternative to screaming for handouts is so frightening it doesn't bear thinking about. It's the method employed in every other non-communist country in the world: executive ability, daring, and editorial flair. Given these assets, a publishing house stands at least a fifty-fifty chance, and with a little bit of luck it will prosper.

The fact is Canada has far too many publishing houses, and most of them don't deserve to survive. To justify its existence a house should have expertise in all departments and be on a sound financial footing. A reliance on no-strings-attached public grants is simply not good enough; it should be up to each firm whether it sinks or swims.

The point to note is that grants keep the publisher and the printer in business but rarely do anything to help authors. I refer specifically to so-called national publishers; regional publishers perform an essential function and deserve an occasional helping hand.

That's all very well but, the howlers, led by their leading whimperer, Jack McClelland, will protest, we can't survive without help and if we go under Canadian writers will be friendless and the Canadian reading public will be at the mercy of foreign firms feeding them non-Canadian material through branch plants or agents.

The solution, these cry-babies advance, is to impose high tariffs against imported books and provide grants to Canadian publishers so that the domestic product can be marketed for less than the import. In this way, they reason, Canadian talent can flourish and the danger of Canadians being imperilled by foreign literature will be minimized. This line, accepted for years by the grant-givers, has proved most profitable. It is, of course, arrant nonsense.

God knows, there are masses of Canadian books being published every year — but they are not being read. Seventy-two per cent of all books sold in Canada emanate from other countries. This has something to do with the amount of rubbishy, badly-written material published here (few book-buyers are chauvinists) but it has nothing to do with real talent: our best writers, like our best painters, singers, musicians, dancers and actors, are internationally respected and rewarded. The chief reason for the failure of



MCCLELLAND . . . head cry-baby

Canadian publishers to capture the home market is distribution, or rather the lack of it.

I have been in at the birth of many a Canadian book and have witnessed the sweat and frustration of research and frequent re-writing, joined in the writer's joy at having the work accepted for publication — then had to explain why royalties were so meagre and why no foreign rights had been negotiated. And sometimes I have had to commiserate with a writer when he or she suffered the ignominy of having a book remaindered.

In every case the root cause was the publisher's failure to organize proper distribution. No matter how good a book is, or how much promotion and publicity it receives, it's doomed if it isn't displayed in a book store when an interested buyer walks in. And it is a sorry fact that the majority of Canadian publishers are deficient when it comes to marketing.

Admittedly, it's difficult. Only salesmen covering smaller communities within a radius of hundreds of miles from the larger cities really understand just how huge this country is, and because of this no Canadian publishing house can afford to keep a network of salesmen in the field handling only their books. So they market through agencies which represent several firms, domestic and foreign, and because of the obvious complications servicing outside the main cities is inefficient, irregular and is not infrequently carried out by mail.

If Canadian publishers had learned to walk before they jogged and reduced the size of their lists by being more selective in the books they published, and then spent the money saved on efficient distribution, perhaps today we would have a flourishing industry instead of a gang of comfortable mendicants crying the blues.

Nature abhors a vacuum; smart businessmen profit by it. So if experienced and astute American and British publishers saw a vacuum in Canada and moved in to fill it, who can blame them? Let me provide you with an example.

I have before me the Spring catalogue of the semi-autonomous Canadian subsidiary of an international publishing house. The head office of the so-called 'branch plant' is in Toronto and its own sales organization is distributed across the country. A Quebec-based team handles Quebec and Ottawa; a Halifax-based team handles the Atlantic provinces; others handle, respectively, eastern and northern Ontario, south-western Ontario, and Toronto and Manitoba. Alberta is handled from a Calgary office, and an impressively large Vancouver-based organization takes care of B.C., Saskatchewan, Yukon and the Northwest Territories.

I happen to know that book-store owners in even the remotest parts of the land are grateful to be visited and recognized as valued customers, and the large number of this firm's titles displayed on their shelves reflects their gratitude. No wonder this company is immensely successful and constantly expanding its operations.

Now the salient point is that this subsidiary (and it is not unique) is Canada-oriented. It not only supplies Canadians with some of the world's finest reading matter, but also publishes Canadian authors, and through its parent company and subsidiaries elsewhere is very often able to provide Canadian writers with international distribution. And it's all done without hand-wringing. And without grants.

We have a great deal of undiscovered talent in this country and it's a crying shame that Canadian publishers are doing such a lousy job. You'll note that I make no distinctions. Normally, generalizations are unfair, but in this instance I think it is warranted.

Canadian publishers are incessantly agitating for the federal government to place difficulties in the way of imports when the obvious solution is to put their own houses in order. Fortunately, their protests are being ignored. The 1-per-cent tariff on imported books was recently lifted, and I hope Ottawa continues to turn a deaf ear to the unjustified cries of woe.

I believe fervently that there should be no artificial international barriers for the written word and, as I pointed out earlier, 72 per cent of the Canadian reading public supports that view. I tell you frankly that were I to be deprived of imported books I would instantly give up reviewing and would import privately whatever I chose to read for my own pleasure and enlightenment.

Animal Tales: A Place in Sun for All Living Things

By LYN HANCOCK

Canada is often accused of not being original, of not having a distinctive identity. Yet there is one field in which she leads the world, and that is in the development of the realistic animal story — a literary genre which Ernest Thompson Seton and Sir Charles Roberts pioneered at the turn of the century and which has been carried on in the works of such writers as Roderick Haig-Brown, Cameron Langford and Fred Bodsworth.

The realistic animal story differs from earlier animal stories like *Black Beauty* and *Wind in the Willows* in that its realistic animal heroes speak by normal animal vocalizations and gestures, although these are interpreted by the author and reveal his biases in different degrees.

One of the main difficulties is the limited number of themes available. There is a limit to the ways an author can describe an animal being born, growing up, fighting to eat or avoid being eaten, and dying. Another difficulty is in describing animals factually with respect to their biology and reducing characteristics attributed to them which are human. The problem of anthropomorphism, however, becomes less as one discovers more the ability of animals to reason and remember, to feel and communicate, to reveal qualities like courage, devotion, determination, qualities that *Homo Sapiens* often attributes solely to itself alone.

Muriel Whitaker in *Great Canadian Animal Stories* has selected "Sixteen Stories by Sixteen Masters" which demonstrate some of the ways these problems are being attacked by writers of animal stories.

Not all her selections are intentionally realistic. The anthology opens with George Clutesi retelling an Indian legend, "How the Human People Got the First Fire," which also tells why the inside of all deer's knees are singed black. The book includes Christie Harris' version of "The One-Horned Mountain Goat," which describes how a young Indian obtained his goat totem. The interesting point made by the choice of these two legends is to show not only how primitive peoples treated animals with respect and gratitude but how the breakdown of old customs and beliefs occurred when Indians came into contact with Europeans.

Even if *Homo sapiens*' respect for other animals has diminished since primitive times, all the selections reveal the sympathy and respect felt on the part of their authors for their animal characters: Rich Hobson for "Nimpo, the Horse That Wouldn't Die"; Grey Owl for the beaver he called The Queen; Francis Dickie for Mike the sled dog. The stories show the heroism of animals without being unduly anthromorphic, even Ernest Thompson Seton's "The Springfield Fox", a sentimental story in which a mother fox brings food to her captive offspring, then finally gives it poison bait to end by sudden death "his wretched prisoner's life."

George Clutesi begins the book with a reminder that "there is a place in the sun for all living things." Fred Bodsworth ends it with the last of the curlews waiting for a mate that will never come. Eskimo curlews, once so numerous that flocks numbered many thousands, were decimated in 50 years by man's "mindless passion for killing." The choice is apt and ironic.

GREAT CANADIAN ANIMAL STORIES, edited by Muriel Whitaker. Hurtig. $12.95.

Spring is Bustin' Out!

And so are we . . .

FREE DELIVERY AND HOME SET-UP ON ALL SYSTEMS

Did you know . . .

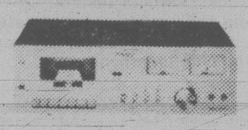
- Independent Buyers was founded in 1967.
- We have recently built 2 new sound rooms and we're expanding again, featuring Technics by Panasonic, Harman/Kardon-Citation, Dynaco/Dynakit, JBL Professional Accoustic Research & Stark Design Speakers.
- Also in stock the complete Panasonic product line of Radios, Tape Recorders, Home Entertainment Stereos, Televisions, CB Transceivers, Car Stereos, Microwave Ovens & Batteries.
- We have bank financing on premises.
- We have a 5-year guarantee on most equipment.
- Free delivery and free Parking.
- If service required we supply loan units (color TV & stereos) on warranty, no charge.

Technics

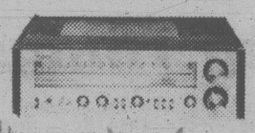
Compare the package — why pay more?



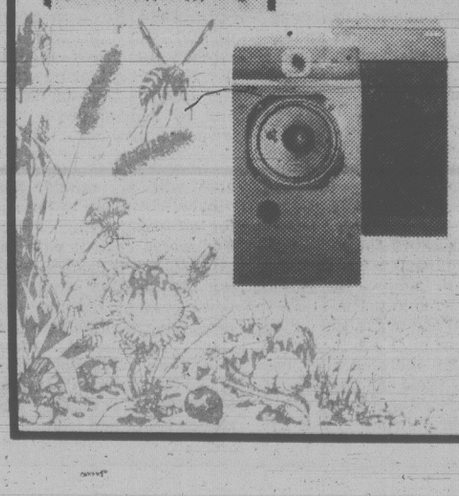
SL 220 TURNTABLE
Semi-Auto Belt Drive. Freq Servo Motor.
0.045 W/F — 70 dB Romble 199.95
Accutex m 306 11 CARTRIDGE ... 49.50



RS 616 CASSETTE DECK
COE & Review — 3 Position Bias. Repeatrack Front Load 339.95



SA 300 RECEIVER
35 + 35 Watts. RMS 0.04 THD
Phone S/N 90 dB 449.95



SB 4500 SPEAKERS 429.95
Linear Phase

TOTAL VALUE 1469.30

COMPLETE SYSTEM
1249.95

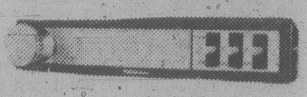
5 YEAR WARRANTY
BANK FINANCING AVAILABLE

Panasonic AUTO SOUND

CX 7100 EU
Under-dash cassette player with Auto-Reverse. 8 watts.
179.95



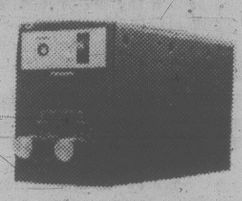
CA 9500 EU
Under-dash FM/AM/FM Stereo tuner.
129.95



CX 5100 EU
Under-dash Cassette player with "Repeatrack". 8 watts.
129.95



CJ 3510 EU
Component power booster
20 watts. Total Power 129.95

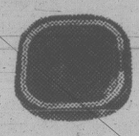


EAB 772
"The Sound Pump"
44.95



6x9 — 20-oz. magnet

EAB 751
29.95
6" speakers
Flush mount



Panasonic COLOR TV

just slightly ahead of our time



20" Model with the renowned Panasonic Quintrix "In-Line" picture tube for consistent color convergence and brightness. MSIC MK — 11 100% solid state chassis gives reliability, serviceability, and overall performance quality. New "Whiteness Enhancer" circuitry for greater color accuracy. "Quick-On for sound and picture in seconds. Q-Lock 11 adjusts color and tint. Panalock automatic fine tuning, Panabrite control. "Click-Stop" channel selection and illuminated channel indicators. CATV/Master Antenna connector.

Terms available To suit your Budget

Your Personal Invitation . . .

At your leisure drop in to the store and have coffee or sunasu, and view our quality products and enjoy some personal service. And remember, having trouble finding time, we're open 10 'til 9 Monday thru Friday, Saturday 10 to 6.

You'll like us! Thank You

Diane & Staff

INDEPENDENT BUYERS
DISCOUNT SERVICE LTD.
939C ESQUIMALT RD. 385-5555
OPEN 'TIL 9 P.M. WEEKDAYS